2 CENTS PAY NO MORE!

Chicago Daily Tribune

THE WORLD'S GREATEST NEWSPAPER

FINAL

VOLUME XCIX.—NO. 166 C [REG. U. S. PAT. OFFICE. COPYRIGHT 1940 BY THE CHICAGO TRIBUNE.] THURSDAY, JULY 11, 1940.—34 PAGES THIS PAPER CONSISTS OF TWO SECTIONS—SECTION ONE PRICE TWO CENTS IN CHICAGO AND SUBURBS ELSEWHERE THREE CENTS

AIR FLEETS IN GREAT BATTLE!

Roosevelt Boosts Arms Requests to 14 Billion

HOUSE PASSES BILL FOR CLEAN STATE POLITICS

Act Affects All Who Draw U. S. Pay.

BY WILLARD EDWARDS.
[Chicago Tribune Press Service.]

Washington, D. C., July 10.—The house late today passed, by a vote of 243 to 122, the Hatch clean state politics bill. The measure passed the senate four months ago. House amendments will require senate concurrence before the legislation can be sent to the White House.

Senator Hatch, author of bill.

Congress last year imposed upon all federal jobholders a ban against pernicious political activities. The new legislation extends the restrictions to a large group of state employés whose salaries are paid in whole or in part by the government.

These employés are barred in the measure from taking an active part in political campaigns or political management. They may, of course, vote as they choose and express political opinions privately. They also are protected against assessments from political machines such as Indiana's 2 per cent organization.

Penalty: Loss of Job.

Any employé found guilty of violating the act will be ordered removed from his job by the civil service commission, which has jurisdiction over state employés receiving any part of their pay in federal funds. He may not be reinstated until the lapse of 18 months. The employé is given the right to a review of his case in a United States District court.

Amendments approved by the house include one forbidding any individual to make a contribution in excess of $5,000 to the political campaign of any candidate for federal office. Another amendment restricts a national political campaign committee's spending to $3,000,000 in any one year.

The bill specifically makes it unlawful for any person or corporation to buy goods or advertising where the proceeds of such a purchase are to be used to further the candidacy of any person. This is aimed at the Democratic national committee's sale of advertising at $5,000 a page and up in the Democratic convention book.

Any person found guilty of a violation of these provisions is subject to a maximum fine of $5,000 and five years in a federal prison under the bill.

Opposition Beaten Down.

The debate on the measure was spirited, but the result never was in doubt. The opposition was led by Representative Hatton W. Sumners [D., Tex.], who claimed that the legislation was an invasion of the rights of the states to control their own elections.

A number of amendments were beaten down. A proposal that utility corporations be named specifically as among those barred from contributing to political campaigns was defeated when it was noted that the corrupt practices act now prohibits corporations from making such contributions. Similarly, a suggestion by Representative Clare E. Hoffman [R., Mich.] that labor organizations be barred from contributing to political war chests was beaten.

Representative Lee E. Geyer [D., Cal.] offered an amendment abolishing the poll taxes imposed in eight southern states. It was ruled out of order by the chair on the ground that it was not germane to the pending bill. Geyer argued futilely that his amendment was necessary because about 90 per cent of the voters in these southern states, both white and Negro, are barred from voting.

Gets 90 Days for Twisting Mother-in-Law's Thumb

Kankakee, Ill., July 10 [Special].—For twisting his mother-in-law's thumb in a quarrel, John Taylor, 19 years old, of Aroma Park, today was taken to the Vandalia penal farm to serve 90 days for mayhem.

NEWS SUMMARY of The Tribune

[And Historical Scrap Book.]
Thursday, July 11, 1940.

WAR SITUATION.

Germans and British fight great air battle over channel. Page 1.
Britain sows mines to keep invader out of Ireland. Page 1.
Blame for defeat causes uproar in French parliament. Page 2.
Italy's fleet pursued to safety of shore, British declare. Page 3.
Germans indorse Hungarian and Bulgarian claims on Rumania. Page 4.
Sir Oswald Mosley's Fascist party outlawed; leaders interned. Page 5.

WASHINGTON.

Roosevelt asks 5 billions more for defense; total now 14 billions. Page 1.
House passes Hatch bill to clean up state politics. Page 1.
Private showing of Nazi terror film stirs Capitol Hill. Page 7.

LOCAL.

Gov. Horner makes small progress in fight to regain health. Page 1.
Chicagoans ready for annual Police and Fire Thrill show Sunday. Page 3.
Mr. Chicago's chance of a seat at convention appears thin. Page 11.
Illinois Republican candidates carry campaign to 62 county fairs. Page 14.
Deaths and obituaries. Page 18.

DOMESTIC.

Apple tree halts two embryo war pilots aged 14 and 15. Page 1.
Battleship sabotage plot uncovered, Dies asserts. Page 10.
Willkie calls in party leaders to help him shape policy. Page 13.
Suspected of one woman's murder, seaman confesses three. Page 22.

FOREIGN.

Rumania seizes hundreds in round-up of communists. Page 4.
Mexico prepares for trouble as vote counting begins. Page 5.

SPORTS.

C. Y. O. boxers defeat Hawaii, 8 to 3, before 30,258. Page 19.
Doering and Ferrier tie with 142 in Western amateur qualifying. Page 23.
Bees develop a sting; meet Cubs in two games today. Page 23.
Gray Jack wins a stretch duel at Arlington. Page 24.
Golfing school teacher loses in county meet. Page 25.
Broth of a miss gets her Irish up to win in junior golf. Page 25.

EDITORIALS.

An Army for Europe; Nazi Laws in America; The Tracy Appointment. Page 12.

FEATURES.

Crossword puzzle. Page 5.
Day by Day on the Farm. Page 13.
Radio programs. Page 18.
Front Views and Profiles. Page 19.
News of society. Page 19.
Looking at Hollywood. Page 19.

COMMERCE AND FINANCE.

Western Union reports profit for May and five months. Page 26.
Excess profits tax bill will repeal existing profit limitations. Page 27.
Industry gets new orders for defense and trade supplies. Page 27.
President acts to prevent Railway Express agency strike. Page 27.
New treasury bond issue of 600 millions offered public. Page 27.
New corn crop above average size is predicted. Page 27.
Want Ad Index. Page 29.

THE WEATHER

THURSDAY, JULY 11, 1940.

[Chicago daylight time.]
Sunrise, 5:24; sunset, 8:26. Moon sets at 12:15 a. m. tomorrow. Jupiter, Venus, and Saturn are morning stars.
CHICAGO AND VICINITY: Cloudy and cooler with occasional showers and thunderstorms Thursday; Friday partly cloudy and continued cool; moderate winds, mostly northeast and east.
ILLINOIS: Partly cloudy, local showers and thunderstorms and cooler in north and central Thursday and in south Friday.

TEMPERATURES IN CHICAGO
For 24 hours ended 2 a. m. July 11:

3 a.m.	71	10 a.m.	84	3 p.m.	77
4 a.m.	71	11 a.m.	86	4 p.m.	85
5 a.m.	71	Noon	89	5 p.m.	84
6 a.m.	71	1 p.m.	91	6 p.m.	79
7 a.m.	72	2 p.m.	90	7 p.m.	81
8 a.m.	75	2:30	*92	8 p.m.	82
9 a.m.	79				

9 p.m.	77	10 p.m.	80	11 p.m.	77
10 p.m.	80	11 p.m.	77	Midn't.	76
11 p.m.	77	Midn't.	76	1 a.m.	75
1 a.m.	75	2 a.m.	74		

*Highest. †Lowest. ‡Unofficial, 8 p.m.-2 a.m.
For 24 hours ending 7:30 p. m., July 10: Mean temperature, 81 degrees; normal, 72 degrees. July deficiency, 23 degrees; deficiency since Jan. 1, 447 degrees.
Precipitation, .23 of an inch; total since July 1, .31 of an inch; July deficiency, .87 inch; total since Jan. 1, 14.47 inches; deficiency since Jan. 1, 2.97 inches.
Relative humidity, 7:30 a. m., 78; 7:30 p. m., 63.
Highest wind velocity, 37 miles an hour, from the northwest, at 1:29 p. m.
[Detailed weather report on page 28.]

Total average net paid circulation
JUNE, 1940
DAILY *in excess of* 1,000,000
THE CHICAGO TRIBUNE

SEEKS TO EQUIP A U. S. FORCE OF 2 MILLION MEN

Proposes Addition of 19,000 Planes.

BY WALTER TROHAN.
[Chicago Tribune Press Service.]

Washington, D. C., July 10.—President Roosevelt today brought the New Deal rearmament program to 14 billion dollars in calling upon congress for a further authorization of $4,848,171,957 for the national defense.

To date congress has voted $5,082,210,080 for the army and navy. Today the senate approved without a dissenting voice a house bill authorizing a 70 per cent increase in the American fleet, which would give this country a two ocean navy of 701 warships, and fixing the navy's air corps goal as 15,000 planes. The measure, with its cost estimated at $4,610,000,000, was returned to the house for adjustment of minor changes before it is sent to the White House.

Pledges No Army Abroad.

In a message to congress, asking for the new 5 billion dollar authorization, Mr. Roosevelt made the pledge that the United States will not go overseas to fight or use its army for aggression, altho he declared this country will fight for its American neighbors.

The President gave the immediate objectives of the new program as:

1. To carry forward the naval expansion program designed to build up the navy to meet any possible combination of hostile naval forces.

2. To complete the total equipment for a land force of approximately 1,200,000 men, tho of course this total of men would not be in the army in time of peace.

Visions 2 Million Men.

3. To procure reserve stocks of tanks, guns, artillery, ammunition, etc., for another 800,000 men, or a total of 2,000,000 men if a mobilization of such a force should become necessary.

4. To provide for manufacturing facilities, public and private, necessary to produce critical items of equipment required for a land force of 2,000,000 men, and to produce the ordnance items required for the aircraft program of the army and navy—guns, bombs, armor, bombsights, and ammunition.

5. Procurement of 15,000 additional planes for the army and 4,000 for the navy, complete with necessary spare engines, armaments, and the most modern equipment.

President Divides Total.

The President broke down his $4,848,171,957 request into an actual cash expenditure of $2,161,441,957. He estimated that this figure would cover actual disbursements from the treasury for the supplemental defense program between today and July 1, 1941, the beginning of the new fiscal year.

On top of this actual expenditure, he asked $2,686,730,000 for contract authorizations—which do not require immediate appropriations, but will permit the army and navy to place contracts for material and ordnance immediately.

[A detailing of the items in the new defense request will be found on page 8.]

"That we are opposed to war is known not only to every American but to every government in the

[Continued on page 8, column 2.]

DUKE OF WINDSOR 'VERY HAPPY INDEED' OVER BAHAMAS POST

(Picture on page 6.)

LISBON, Portugal, July 10 (AP).—The duke of Windsor was described by his secretary today as "very happy indeed" over his appointment as governor and commander in chief of the Bahama Islands.

"The duke is waiting for instructions from London to know when he is leaving," said the secretary, Capt. Wood.

The duke and his American born wife, the former Wallis Warfield Simpson of Baltimore, Md., are enjoying a short holiday at Cascaes, swimming and sun bathing every day, Wood said.

G. O. P. CONSPIRES TO SABOTAGE DEMOCRATIC SUCCESS AT POLLS NEXT FALL

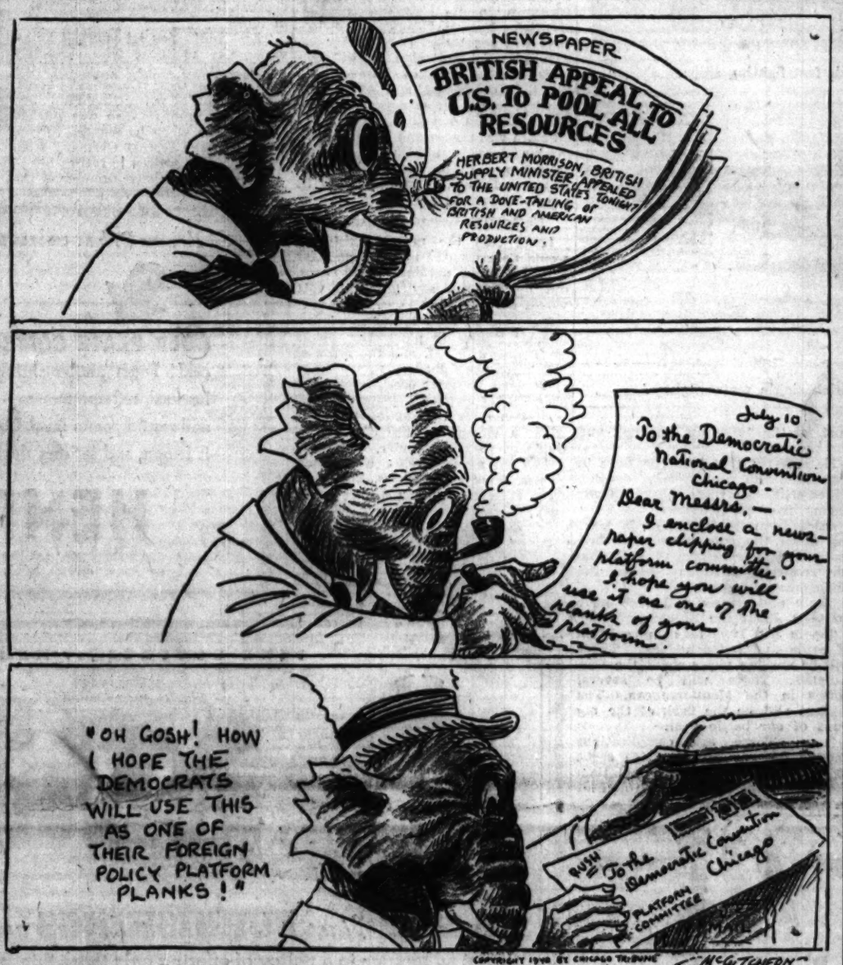

Canada Loses Embryo Pilots in Apple Tree

(Pictures on page 3.)

New York, July 10 [Special].—Two Long Island boys—one 14 years old and the other 15—improved upon the runaway adventures of Tom Sawyer and Huck Finn today by flying away in a stolen airplane on an epic flight to join the Royal Air Force in Canada. Neither ever had flown a plane before.

The boys remained in the air more than three hours. Then they pancaked the ship into a north Westchester cow pasture, damaging it considerably, but injuring only their feelings.

The prospective war aviators are Donald Blood, 14, and Benny Byrne, 15, high school freshmen of Massapequa Park. They had worked out a division of labor by which Benny, a student of ascension theories, handled the takeoffs and Donald demonstrated his specialty of landings.

Go Zooming on Their Way.

Early today, while no one was looking, they rolled a Piper Cub cruiser out of a Nassau airport. Benny, who later told of having "hobnobbed with a lot of flying men," took the controls and a wild but successful takeoff followed.

As they flew over Long Island sound, Connecticut and Westchester county, Donald rummaged about the plane and found a compass and an air map. But about the time they had finished plotting their course to Canada, they came across a newspaper in the ship and found a report that private planes could not cross the border.

That was a blow, indeed—they had been so certain they soon would be war aces. So they evolved another idea for adventure. They would go south and become airplane crop dusters or start an air taxi service.

Stock Up With Gas—4 Gals.

First, however, they would have to get more gasoline, the 18 gallons of fuel they had started with having dwindled rapidly. Donald took over the controls for the landing and they dropped down safely in a pasture.

They bought four gallons of gasoline from a nearby station and dumped it in their tank. With Benny, take-off specialist, in the cockpit, Donald spun the prop and they started off again. But here their division of operations double-crossed them.

The plane rose too slowly, swampy ground retarding its speed. Trees loomed ahead. Take-off Pilot Benny cut the motor and shouted for Landing Pilot Donald to bring down the ship. But it was too late. The plane by that time was down by itself—in an apple tree.

Shaken but unhurt, the boys scrambled out of the broken plane after its fall had been checked by the tree. They decided to ride freight trains south. An hour later Peekskill police found them bathing in a nearby pond. They were held for possible prosecution for the theft of the plane.

MOVIE ELEPHANTS BREAK WATER MAIN, DIE IN BLAZING PEN

Ventura, Cal., July 10 (AP).—Twelve circus animals, movie veterans all—seven tigers, three camels and the trained elephants Sally and Queenie—died in a fire last night.

The flames started in a hay barn and roared thru an elephant barn, camel barn, hayshed and machine shop at Louis Goebel's lion farm at Thousand Oaks.

Sally and Queenie stampeded thru their pens and broke the main water line. The blaze was unchecked until the break was mended. Sally burned to death. Queenie, badly scorched, had to be shot. Both were to have been used at Paramount studio today for scenes with Dorothy Lamour in "Moon Over Burma." They were from the Hagenbeck-Wallace circus.

Five lions, in rolling cages, were removed from the burning buildings.

SEIZED, BOMBED, SWEDES GET 4 WARSHIPS HOME

STOCKHOLM, Sweden, July 10.—After an 84 day odyssey and incidents that included seizure and bombing, four destroyers purchased by Sweden from Italy before Italy entered the war, arrived at Göteborg today, with their two supply ships.

The destroyers Puke, Psilander, Romulus, and Remus, the depot vessel Patricia, and the tanker Castor left Naples on April 18. They were seized on June 20 in the Faroe islands by the British, who feared the Germans might seize them.

A Swedish protest effected the release of the vessels, which had suffered damage for which the British agreed to pay.

On July 8 a British airplane hurled four bombs at the ships off the Norwegian coast, but did not hit them. Britain expressed regret and said the bombing resulted from a mistake.

Horner Fights for Health but Gain Is Slight

Gov. Henry Horner's long fight for health—a struggle which has lasted more than a year and a half—still finds the chief executive of Illinois virtually bedridden. Some reduction in his high blood pressure has been noted recently and he has lost no more weight, but his strength is not returning as he hoped it would.

These facts were learned yesterday after his aids in Springfield announced that Horner's illness would not permit him to serve as a delegate-at-large to the Democratic national convention next week.

[The governor's place as a delegate at large will be taken by the first alternate at large, A. J. Horan, bailiff of the Municipal court.]

Little Improvement Shown.

They said he had shown little or no improvement since he was taken to a private home at 701 Sheridan road, Winnetka, last June 1, for a summer stay. His trouble is high blood pressure and a hypertensive condition of the heart. He collapsed from overwork after the November, 1938, election.

This is the governor's second summer on the north shore in search of strength to resume the full duties of his office.

For almost six weeks the governor's physician, Dr. Maurice Rubel, has kept his patient as quiet as possible, most of the time in bed. He has taken no automobile rides and the unseasonably cool weather has not made it possible for him to spend much time in the sun.

Plans to Hear Convention.

Being read to and listening to the radio are the governor's diversions these days. He plans to listen to the Democratic convention while he rests. Biography has always been his chief taste in reading and he keeps up with current affairs thru the newspapers.

Visitors are few and limited mostly to old friends whose presence will not excite the patient. Charles K. Schwartz, tax commissioner and the governor's closest Chicago aid, sees him occasionally. Milburn P. Akers, chief of state publicity, has been there once or twice. In Springfield, S. L. Nudelman, director of finance, is understood to make those decisions that need not be brought to the governor's attention.

14 NAZI PLANES DOWNED, 23 DAMAGED, BRITISH SAY

MINE ATLANTIC TO KEEP INVADER OUT OF IRELAND

(Map on page 3.)
[Chicago Tribune Press Service.]

LONDON, July 10.—As a result of Prime Minister Eamon De Valera's refusal to coöperate with Northern Ireland [Ulster] or the British government in the defense of Ireland against a possible German invasion, the British war cabinet has drawn plans to defend the country, the Daily Telegraph political correspondent said today.

Eamon de Valera.

The laying of mines over 1,000 miles of sea between Greenland and Iceland, and the Orkney Islands, which lie north of Scotland, was announced today. This move is regarded as part of the defense plans.

Admiralty's Warning.

In a communique, the British admiralty stated:

"The admiralty give notice that the waters between the Orkneys and Iceland, and Iceland and Greenland, are dangerous owing to mines.

"All vessels wishing to proceed to European ports from the Atlantic by waters between the Shetlands [northwest of the Orkneys] and the coast of Greenland should approach the North sea south of latitude of North Rona [position latitude 59 degrees 7½ minutes north, longitude 5 degrees 50 minutes west approximately]. They should pass between North Rona and Cape Wrath and thence by direct route thru Pentland Firth to Kirkwall for further routing instructions.

Baltic Traffic Advised.

"Vessels wishing to pass into the Atlantic from the Baltic should request routing instructions from his majesty's consuls at Stockholm, Helsingfors, Tallinn, Riga, or Kovno, giving at least four days' notice.

"Vessels wishing to pass into the Atlantic from Finnish and Russian arctic ports should proceed to Kirkwall for routing instructions, keeping to the west of the meridian of 1 degree 30 minutes west when south of the parallel of 70 degrees north.

"Vessels disobeying these traffic instructions do so at their peril."

Ireland Stays Neutral.

Ireland has declared her intention to hold fast to a policy of strict neutrality. The defense plans, reported worked out by Britain's war cabinet, do not require De Valera to depart from that stand.

The cabinet's plans are said to provide for British naval, military, and air assistance being rushed to Ireland if an invasion is begun. The fact that German forces entering Ireland would have long and vulnerable lines of communications has not been overlooked, it is stated.

NAZIS PLOT BLOW AT PORTUGAL, LONDON HEARS

[Chicago Tribune Press Service.]

LONDON, July 10.—Italian threats of a concerted Italian-German attack on Great Britain have raised doubts here concerning the attitude of Spain and the position of Portugal.

The Daily Sketch, launching a "protect Portugal now" campaign, says a distinguished Briton who has returned from Lisbon reported Germany is attempting to undermine the friendship between Britain and Portugal, which is described as "England's oldest ally." Germany is said to be trying to create disorders that would cause Gen. Francisco Franco's Spanish troops to move into Lisbon. Premier Antonio de Oliveira Salazar, the Portuguese dictator, is described as stanchly pro-British.

Increased anti-British propaganda is appearing in the Spanish press and in many quarters Spain's nonbelligerence is suspected to be like Italy's before Italy entered the war.

Two Picture Pages

On page 6—The latest photos from the war fronts; also a map of the British Isles showing scene of great air fight.

On the back page—Photos of Chicago and national interest.

England's Fighters Repel Raids on Ship and Shore.

BULLETIN.

LONDON, July 11, Thursday, (AP).—Two explosions were heard over a wide area in southeastern England today after a plane had passed over. Fires broke out, but were dealt with quickly.

BY LARRY RUE.
[Chicago Tribune Press Service.]
(Map on page 6.)

LONDON, July 11, Thursday.—Masses of German bombing and fighting planes yesterday struck at Britain and its sea routes with the greatest fury of the war, but stout British defenses drove the attackers off with heavy losses. At times, 150 planes were blasting away at each other over various sectors of the English channel coast.

Fourteen German planes were shot down, and 23 others so badly damaged that the British considered it doubtful whether they could have reached their home bases, probably in conquered France and the Low Countries. Britain acknowledged the loss of two planes.

[Germany gave this version of the channel battle: Ten British planes shot down, a British cruiser and four merchant ships sunk, a second cruiser and three other merchant ships damaged, four German planes downed.]

Until yesterday the Germans had sent only isolated and largely unprotected squadrons of planes on their missions of death over Britain. This time, however, powerful fleets of bombers were accompanied by protective flights of fast flying and heavily gunned Messerschmitt fighter craft.

Plunge Into Sea.

In some cases the German bombers flew within the protective wings of two circles of lighter craft. One squadron of nine bombers was thus protected by 50 lighter warplanes. Some of the combatants smashed together in midair, and plunged into the sea.

Britain viewed this intensification of the air war as a natural and inevitable prelude to the long contemplated invasion of England by the Germans.

Some believed that the Nazi stroke might start at dawn today. This apparently was the belief of Sir Edward Grigg, undersecretary of state for war, who told the house of commons last night:

"At this moment, it may be that bombers are over many of our towns. Thousands of our soldiers will be on the alert, waiting for an attack which may come in several places at dawn."

Grigg's statement aroused speculation as to whether it was the first authorized warning that the zero hour is near.

Some Persons Killed.

Other sections of Britain shook under the destructive thunder of the German bombs. They fell near the Bristol channel on the west coast, in South Wales, on regions of the Norfolk coast, at an undesignated southwest port, and in certain sectors of southern England.

A government announcement said the casualties included a "few persons killed."

These isolated raids, however, were only minor incidents compared with the main battle over and near the Strait of Dover, narrowest point of the English channel and the bottleneck thru which British ships must pass if they are to bring their precious cargoes into eastern England ports.

Seek to Close Straits.

A German assault on a convoyed line of ships in the Dover strait was the immediate cause of the most intense phase of yesterday's aerial struggle, but the British believe the Germans had other intentions, including:

1. Closing of the strait to British shipping;

2. The smashing of British coastal defenses so that important inland objectives might be obtained.

When the roar of battle was over, the British claimed that the strait still was open and that the principal German forces never had loosed their bombs on key British points inland.

Of the 14 planes which the British said had been shot down 11 were said to have fallen in the battle over the convoy, while the 3 other German victims fell elsewhere.

The spectacle of 150 planes locked in death battle was watched by persons from the shore. One witness was

a British air raid warden. He declared he saw one Nazi detachment of 50 bombers strike at the small convoy of ships in the strait. One ship was sunk, he said.

"Altogether there must have been at least 120 German planes, including some 80 bombers," the Briton declared.

"The bombers approached in two large formations and attacked the convoyed ships in waves, covering the sea with their bombs. I had never seen anything like it. A solid wall of water went up in one line for a distance of two or three miles as the bombs burst.

"You could not see the ships now. As the bombers and fighters of both sides met, planes went hurtling down. I counted at least 10 which went into the sea, and others made off toward France, badly damaged. Several had smoke coming from their tails."

Another man who witnessed one phase of the clash offered this description of it:

"There must have been something like 70 planes all concentrated in one spot in the sky—mixed up and going 'round and 'round in a wide circle as the pilots tried to get on their targets. They were like bees around a honey pot. Now and then you would see a machine come away, go down in a steep dive and crash into the sea thousands of feet below.

Bags Two Planes.

"One fighter pilot appeared to shoot down two German planes, one after the other. Within two minutes, perhaps less, I saw three German bombers go crashing down into the sea.

"I think the antiaircraft fire from one of our warships got two. Another bomber had its tail shot away and it went down in a spin. Hundreds of bombs must have been dropped. The noise was deafening, altho I was at least five mile away.

"After dropping their bombs the raiders made off as fast they could, leaving their fighter escort to hold off our fighters. Our planes, however, succeeded in getting thru the screen and accounted for some more bombers."

One important element of the German armada—30 bombers accompained by Messerschmitt fighters—did manage to cross the coast, but British spitfires and Hurricanes broke up their formation. The Germans dropped their bombs, then fled, presumably toward France.

Berlin Claims Victory.

BERLIN, July 10 (AP).—Germany announced tonight that a mass aerial smash at the narrow strait of Dover between France and England had sunk a British cruiser and four merchant ships, the latter totaling 21,000 tons.

In addition to the ships reported sunk in the furious air onslaught on the Dover strait, narrowest point of the English channel, the high command said a second cruiser and three other merchant ships, sailing in convoy, were badly damaged.

Ten British planes defending the convoy were said to have been shot down; four German planes were acknowledged lost.

The high command also asserted that 28 British planes were shot down during an attack yesterday on the German base at Stavanger, Norway.

2 ENEMY PLANES SHOT DOWN IN RAID ON MALTA

VALLETTA, Malta, July 10 (AP).—Two attacking planes were reported shot down in a raid on Malta today. Some civilian property was damaged.

Kenya Village Bombed.

NAIROBI, Kenya Colony, Africa, July 10 (AP).—The following British communique was issued here today:

"A small post at Buna was bombed yesterday by enemy aircraft, which dropped 80 bombs and then machine-gunned a village without causing damage or casualties. After artillery fire the Italians again attacked British Moyale today. Aircraft were used. Details are awaited."

FREE BOOKLET
40 WAYS TO CALIFORNIA

This valuable handbook shows maps and gives full data on fares, routes and trains. Get it and plan a glorious trip to California and the San Francisco World's Fair—a wide choice of scenic routes going and returning on America's finest trains. Write Chicago and North Western Line, 148 S. Clark St., Chicago, Ill., or phone DEA. 2121.—Adv.

Types of Planes in Big Battle

(Story starts on page 1.)

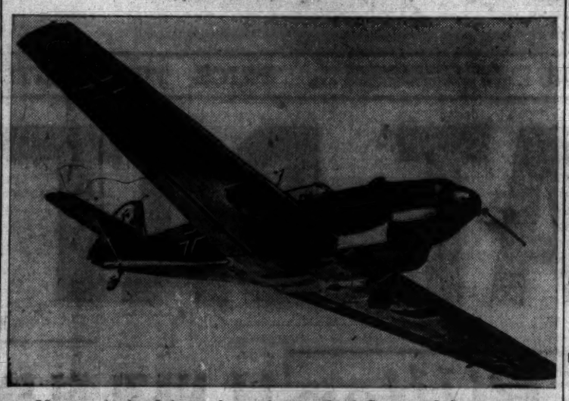

Messerschmitt fighter plane, the standard German fighter.

Hawker Hurricane, one of Britain's fast fighting ships.

Supermarine Spitfire, another British single seater fighter.

FUTURE OF RACE DEPENDS ON U. S. AID, BRITON SAYS

Official Sees Hope for American Help.

Warning to Britons

LONDON, July 11, Thursday (AP).—Lord Beaverbrook's newspaper, the Daily Express, today warned Britons against expecting "too much" from the United States and Russia and said "our survival in the next few months depends on ourselves alone."

"It is true that both Russia and America have a common interest with us in defeating Hitler," said the Daily Express. "It is true that they have a common interest with us in checking Japan in the far east, and we could take joint action now in that part of the world. But there is no reason to expect either Russia or the United States to declare war on Germany in the near future."

LONDON, July 10 (AP).—Foreign Affairs Undersecretary R. A. Butler declared in a broadcast tonight that "to make sure of a future for our race we depend not only on our navy but also on the help which the United States will give us."

"Americans," he said, "naturally are preoccupied with their own politics, but," he added, "they are becoming increasingly aware of the degree in which the United States are vitally affected by whether the British navy guards the Atlantic and whether our sea power remains supreme."

"We," he went on, "are the outpost for the American continent and for the world."

He asserted that "complications in the European scene may develop which will draw the attention of our enemy away from us."

Aside from its difficulties in holding down the subject peoples, Germany will have to face the "old major rivalries" between powers, the undersecretary added.

"Italy and Russia will each have its view about the Balkans.

"Spain will have its own tradition of pride and independence. There will be varying views about the Dardanelles. There will be several voices in the Mediterranean. The loudest will be the bark of the big guns of our battle fleet.

". . . There are complications enough for any power which seeks to dominate the continent and then the world. We must hold on and let this cauldron simmer."

MANDEL'S MANDEL'S MANDEL'S

Day-In, Day-Out BLOUSE

Made of Sleek Rayon Jersey

$2

Smart Side and Back Button Closing

For suits — slacks — shorts or evening skirts. White, brown, red, copen, pink and black. Sizes 32 to 38.

Blouses—First—State. Call State 1500

MANDEL BROTHERS

Chicago Daily Tribune
THE WORLD'S GREATEST NEWSPAPER

Vol. XCIX. Thursday, July 11. No. 166.

Published daily except Sunday at Tribune Tower, 435 North Michigan avenue, Chicago, Illinois.

The Tribune company, publishers.

MAIL SUBSCRIPTION PRICES.

Mail subscription prices in Illinois (outside Chicago), Indiana, Iowa, Michigan, and Wisconsin: Daily Tribune only, $6.00 per year; with Sunday Tribune, $12.50 per year.

Zones 3 and 4 in states other than Illinois, Indiana, Iowa, Michigan, and Wisconsin: Daily Tribune only, $7.50 per year; with Sunday Tribune, $15.00 per year.

Zones 5, 6, 7, and 8, inclusive, Canada, Mexico: Daily Tribune only, $12.00 per year; with Sunday Tribune, $19.50 per year.

Foreign: Daily Tribune only, $25.00 per year; with Sunday Tribune, $42.00 per year.

Entered as second class matter, May 14, 1903, at postoffice at Chicago under the act of March 3, 1879.

BITTER WORDS FLY AS FRANCE'S REPUBLIC DIES

Blame for Defeat Stirs Parliament Uproar.

VICHY, France, July 10 (AP).—Bitter accusations of responsibility for France's defeat by German legions threw the national assembly into an uproar tonight as it formally voted power to Premier Marshal Henri Philippe Petain to form an authoritarian régime for what is left of France.

Pierre Laval.

The final joint vote of both houses was announced as 569 to 80, with 15 abstentions. France thus will shortly have a new totalitarian constitution modeled after those of the axis powers that conquered and ended the third republic. It is expected to be much like that of Italy.

Petain was absent and Pierre Laval, former foreign minister and proponent in years past of close Franco-Italian relations, represented the 84 year old marshal premier.

National Referendum Planned.

Laval said the new constitution would be presented to the people for approval in a national referendum, but he did not say how the vote would be conducted.

Members in both branches of parliament sought to place the blame for France's defeat, and the roots of bitterness were deep.

Edouard Herriot, president of the chamber of deputies, leaped to his feet soon after the session began to shout a violent defense of Edouard Daladier, former premier, and other prominent absentees, when their names drew hisses, boos, and jeers from extreme rightists during a roll call.

Absentees Send Messages.

Messages excusing themselves from attending were read from Daladier, Georges Mandel, Cesar Campinchi and others previously reported to have sailed for North Africa, where it was believed they might try to form a new government. It was not explained whence came their supposed messages, nor where the men were supposed to be.

In a chamber meeting preceding the national assembly, Herriot remained silent when an extreme rightist, Tixier-Vignancourt, screamed at him:

"And you! You let yourself be an accomplice to those who carelessly brought their country under the heavy heel of their [Germany's] boots. I accuse you of permitting Paul Reynaud [the premier who was pushed out of office when he wanted to continue the war against Germany from French North Africa] to return here."

Leon Blum, socialist premier of the popular front government in 1936, whom many extreme rightists hold partly responsible for France's defeat, was an outstanding figure in the session.

The correspondent of a Grenoble newspaper summed up the proceedings thus:

"It is no longer an affair of good sense, but simply a procedure—as one anonymous voice called out, 'All that goes on here is a farce.'"

3,000 Seized at Marseilles.

BERLIN, July 10, (AP) via radio.—The Berlin radio broadcast a dispatch from Vichy, France, reporting today that more than 3,000 persons were arrested in Marseilles yesterday on suspicion of having endangered the security of the state. Most of them were released after examination. Marseilles' police, assisted by a cordon of troops, rounded up all persons found on the streets in the center of the city.

BRITAIN MOVES FOR GREATER WAR POWER OVER ALL CIVILIANS

LONDON, July 10 (AP).—A new emergency powers bill providing for special courts in certain areas to try and punish offenders "as may be required by the military situation" was introduced today in the house of commons.

The courts would be for civilians as well as for persons ordinarily subject to military law.

The bill was introduced by Clement R. Attlee, lord privy seal, and represents a still further extension of the government's virtually totalitarian authority.

Britain's democracy practically was turned into a dictatorship May 22 when parliament extended the emergency powers of Aug. 24, 1939, and enabled the government to take control of every person and all he owns.

CANADA ARRESTS REDS DELAYING WAR SHIPMENTS

[Chicago Tribune Press Service.]

MONTREAL, Que., July 10.—Royal Canadian mounted police today arrested Jack Chapman, secretary of the Canadian Seamen's union, and rounded up a number of communists accused of attempting to delay shipments to Great Britain.

Police charge that an organized effort has been made to induce foreign seamen to desert ships carrying vital war supplies to England, or to strike for more pay, thereby causing a delay in sailings. The communists approach the seamen in waterfront drinking spots, the police assert.

Chapman's arrest follows that of Pat Sullivan, president of the Canadian Seamen's union, who was taken into custody recently in Toronto.

FRANCE IN NEED OF BABY FOOD, RED CROSS SAYS

Washington, D. C., July 10 (AP).—Baby foods are needed desperately in southern France, the Red Cross has been informed by one of its European representatives, who added: "Within two weeks malnutrition will present a pitiful situation."

A trainload of children's food, contributed by the American Red Cross, is en route from Geneva, Switzerland, to the unoccupied part of France for distribution to needy children, chairman Norman H. Davis announced today. The train is loaded with 94 tons of condensed milk, dried milk, chocolate, cheese, ham and various baby foods and is accompanied by two Red Cross representatives.

The war relief fund of the Red Cross today stood at $18,565,366. Some of the larger city chapters have not yet reached their goals, but many of the smaller communities are reporting oversubscriptions.

Swedes Conclude Talks for Barter System in Berlin

BERLIN, July 10 (AP).—German and Swedish committees concluded negotiations today on current trade questions. A broader barter system is expected to result.

Now Eat Candy and Grow Thin

New, Easy Way

You can lose ugly pounds and have a slender, graceful figure. No drugs. No exercising. No weakening diet. You simply follow this easy Ayds Candy plan and lose weight.

SATISFACTION GUARANTEED

Learn how some have lost weight this easy way. AYDS delicious Candy contains vitamins A, B and D and essential nutriments, including powdered egg yolks and carrots—minerals such as calcium, phosphorus, iron, potassium, sodium, proteins, and carbohydrates. Satisfies hunger without excess fat or calories. AYDS is backed by a $1,000.00 purity guarantee. So it's safe. Only $2.00 for a 30-day supply. Free delivery in plain wrapper. Satisfaction guaranteed. Start now to reduce. Mail and phone orders promptly filled . . . call State 3000.

DRUGS—MAIN, STATE.

NETCHER'S BOSTON STORE

Advertise in the Tribune

A Famous Dish AT CHICAGO'S MOST FAMOUS RESTAURANT

COLD PLATE COMBINATION—*Refreshingly* cold! Fresh jumbo shrimps, on crisp lettuce with luscious, red-ripe tomato—asparagus tips—anchovies and zestful potato salad. Daintily prepared and served, it tempts and satisfies the lazy summer appetite.

HENRICI'S

on Randolph . . between Clark and Dearborn
and in the Merchandise Mart

FINE CLOTHES *for* MEN

A STARR BEST Semi-Annual Sale

Gentlemen's Finer **FURNISHINGS** *and* **CLOTHING**

Strict adherence to a policy of offering only those things of high quality and good taste . . . has made our semi-annual sales an important event to well dressed men

SHIRTS
COLORED • ALL STYLE COLLARS
$2.50 AND $3.00 QUALITY . Now $1.85
3 FOR $5.00
$3.50 AND $4.00 QUALITY . Now 2.85
3 FOR $8.00
$5.00 AND $6.00 QUALITY . Now 3.85
3 FOR $11.00
WHITE SHIRTS
OUR SPECIAL BROADCLOTH . Now 1.85
3 FOR $5.00
OUR $3.00 BROADCLOTH . Now 2.65
3 FOR $7.50
OUR $4.00 WHITE ON WHITE OR PLAIN WHITE . . Now 3.00
OUR $5.00 FIGURED WHITE ON WHITE . . . Now 4.00

HANDKERCHIEFS
WHITE LINEN OR FRENCH PRINTS
50c AND 65c QUALITY . . . Now 35c
HALF DOZEN $2.00
$1.00 QUALITY . . . . . Now 65c
HALF DOZEN $3.75
$1.50 TO $2.50 QUALITY . . Now 85c
HALF DOZEN $5.00

HOSIERY
SILK OR LISLE . . . MANY FULL FASHIONED, PLAIN AND FANCY . . . CLOX
SIZES 10 TO 12
$1.00 QUALITY . . . . . Now 75c
FRENCH OR ENGLISH LISLE . . . ALL FULL FASHIONED . . . HAND CLOX
$1.75 AND $2.50 QUALITY . Now $1.35
FINE FRENCH LISLE
$2.75 AND $3.00 VALUES . . Now 1.95

NECKWEAR
$1.50 AND $2.00 TIES . . . Now $1.00
$2.50 AND $3.00 TIES . . . Now 1.35
$3.50 AND $4.00 TIES . . . Now 1.85
OTHER GROUPS FINE FOREIGN NECKWEAR 20% OFF

PAJAMAS
BROADCLOTHS AND SATEENS • ALL STYLES
$2.50 AND $3.00 QUALITY . Now $1.95
$4.00 AND $5.00 QUALITY . Now 2.85
SILKS • PLAIN AND FANCY
$7.50 TO $8.75 QUALITY . Now 6.00
ALL OTHER PAJAMAS 20% OFF

SHORTS
BROADCLOTHS AND MADRAS
85c QUALITY . . . . . Now 65c
$1.00 QUALITY . . . . . Now 85c
OTHER GROUPS 20% OFF

ROBES
WASH ROBES FOR BEACH OR HOME USE
ALL FAST COLORS
$5.00 AND $6.00 QUALITY . Now $2.95
FOULARD PATTERNS IN FINE SUMMER ROBES
$10.00 QUALITY . . . . Now 7.85
ALL OTHER ROBES 20% OFF

SHOES
CHOICE NORWEGIAN OR PLAIN CALF . . . WING OR STRAIGHT TIP
BLACK OR TAN
WERE $9.00 AND $10.00 . . Now $7.65

MANY OTHER ITEMS AT GREATLY REDUCED PRICES

MEN'S SUITS

OF THE FINER TYPE . . . SUITABLE FOR YEAR AROUND WEAR

VALUES $38.50 *to* $45.00 — $32.50
VALUES $50.00 *to* $60.00 — $44.50
VALUES $65.00 *to* $70.00 — $48.50

REGULARS, SHORTS, LONGS • Sizes 35 *to* 42 • HIGHER PRICED SUITS REDUCED PROPORTIONATELY

WORSTEDS, TWEEDS, SHETLANDS AND CHEVIOTS IN HERRINGBONES AND CHALK STRIPES . . . SINGLE AND DOUBLE-BREASTED CONSERVATIVE AND DRAPE MODELS

Alterations at Cost

A THREE PAYMENT PLAN NOW AVAILABLE — WE CLOSE SATURDAYS AT 1 P.M.

A STARR BEST
ESTABLISHED 1902
11 *to* 15 NORTH WABASH AVENUE
Just North of Madison Street

MEN'S SHIRT SALE

a clearance of our own nationally known makes

$1.55

2 for $3

Men who like their shirt values big and generous will fairly "eat up" this sale. Here are broken sizes and odd lots—from our own fine stocks—in whites and fancies—in well known makes as well as our own Rothschild quality shirts. All sizes are included—but not all sizes in every style. However, you're sure to find what you want—at savings that are sweet music to any ear

2 hours free parking at Palmer House garage, Quincy near State, with every purchase of $1 or more

MAURICE L ROTHSCHILD
State at Jackson

Mansco terry cloth sportswear

They're as soft as a Turkish towel—and just as easy to wash—they're cool, comfortable, absorbent—the ideal summer sportswear for golf, tennis or beach wear

Mansco SWIM TRUNKS

$1.95 *and* $2.50

Whatever type of swim trunk you like best—Mansco makes it—and we have it. On the left is a shirred waistband gabardine trunk at $2.50—in the center, a full belted gabardine trunk at $1.95 and, on the right, a Celanese rayon trunk with contrasting stripe at $2.50

2 hours free parking at Palmer House garage, Quincy near State, with every purchase of $1 or more

Maurice L Rothschild
State at Jackson

HASSEL'S

SPORT SHOE SALE

the Lightstep

$3.55

35 other styles at $3.55

The Lightstep is just one of dozens of popular summer models you can get now at Hassel's at reduced prices. Our entire stock of summer shoes, including distinctive tan and white or black and white combinations, perforated models and golf shoes, available at savings that are unusual.

Other Styles at $4.55 and $5.55

HASSEL'S

2 CONVENIENT LOOP CORNER STORES

Open Saturday Evenings Till 9 P. M.

MADISON & CLARK • DEARBORN & VAN BUREN

PURSUED ITALY'S FLEET TO SHORE, BRITISH DECLARE

Italian Submarine Sunk in New Clash.

LONDON, July 10 (AP).—The British navy tonight recorded as a "disappointing" chase the first round of important Mediterranean sea warfare with Italy, but announced the British submarine Parthian had sunk an Italian submarine with torpedoes in a separate surface action.

Admiral Cunningham.

As for yesterday's main engagement with the Italian battle fleet, an admiralty communique declared the enemy force was pursued within sight of the shore before the British fleet could get in any close range licks and then had the shelter of shore defenses.

One Italian cruiser was hit by aerial torpedoes, however, the communique said, in addition to the Italian battleship previously reported dented by a long range, 15 inch British naval shell.

The British Mediterranean commander in chief, Admiral Sir Andrew Cunningham, said there were no British losses.

Claim Supremacy of Sea.

The outcome, according to the British claim, further clinched British supremacy in a sea which provides lifeline contacts for two belligerent empires—British and Italian. The full British strength for battle had been unleashed by British cancellation of the French navy as a potential factor in Italy's [and Germany's] power.

Each side declared last night that its forces were in pursuit of the enemy. The earlier stages of the battle, a clash of the Italian air arm with British forces in the air and on the sea, were fought on Monday in the eastern Mediterranean.

It was not until Tuesday that the rival naval forces made battle contact.

In supplement to the admiralty's communique, navy circles said informally that the Italians had their best and biggest warships in the action, while the British had a battle squadron of older and slow ships.

"Italy's best," they commented, "is no match for our second best."

The British Version.

They said that the Italian squadron included two of Italy's newest, best, and biggest battleships, the Vittorio Veneto and the Littorio, both 35,000 tons and each mounting nine 15-inch guns, 12 six-inch guns, and antiaircraft weapons.

Besides these and lighter craft there was a third battleship of the Cavour class, built before the world war and modernized in 1936.

The British version of the main Mediterranean engagement, which produced exultant streamer headlines in the press was that the British had "made contact" east of Malta with an Italian force consisting of three of Italy's six battleships, a number of 8 inch and 6 inch gun cruisers and some destroyers; that the Italians "almost immediately" had "retired behind a smokescreen," but only after a British capital ship had scored a long range hit on one of the Italian battleships.

THE ITALIAN VERSION

ROME, July 10 (AP).—British attacks, apparently aimed at "important" Italian coast positions, have been beaten off in this war's first full dress naval battle in the Mediterranean area, Italy claimed today. It appeared here the British had intended to fall on Taranto, Italy's major submarine base.

It was officially acknowledged, however, that before the British fleet "gave up its objective" under heavy fire, the Italians had suffered:

A hit on a battleship which killed 29 members of the crew and wounded 69; loss of the 1,073 ton destroyer Zeffiro; loss of a submarine and four warplanes.

Against this, it was asserted that a British destroyer had been torpedoed and sunk; that "some" British vessels had been "seriously damaged, with fires visible aboard," by bombing, and that hits were believed to have sunk a warship—"probably a battleship."

A Running Engagement.

The battle, as the Italian communique described it, was a running engagement of intermittent action by ships and planes that lasted the better part of two days—Monday and Tuesday.

It ended yesterday in a furious fight in the Ionian sea which began while the British ships were steaming toward the coast of Calabria, the toe of Italy's boot. The heavy shelling was described as lasting 15 minutes at an extreme range of 15 miles. Later the British pulled away to the southeastward followed by Italian destroyers.

British planes were said to have dived in close to the Italian ships, launching torpedoes at short range. Five of nine such planes were claimed shot down.

Italian sources said the British included three battleships of the Barham [31,000-ton] class, one aircraft carrier, several cruisers and numerous destroyers.

Against this, the Italians said their force included the 23,000-ton battleships Giulio Cesare and Conte di Cavour [built in 1911 but extensively reconditioned recently].

The Italians said a strong Italian fleet concentration has been made in the Ionian sea—between lower Italy and Greece—to oppose any further attacks.

Young Flyers Smash Plane

(Story on page 1.)

Bernard Byrne, 15 (left), and Donald Blood, 14, after they smashed landing gear of small plane they were flying from Long Island to Canada to join Canadian air force.

Plane on the ground at Peekskill, N. Y., with landing gear wrecked in takeoff after refueling. [Associated Press Wirephotos.]

Broken line traces path of flyaways' flight.

URGE THOUSANDS TO VOLUNTEER IN CANADIAN ARMY

OTTAWA, Ont., July 10, (AP).—Canada called tonight for "many thousands" of volunteers for military training in the next three months. Air minister Maj. C. G. Power, outlined a vast plan of drilling and preparation which he indicated would reach into every district.

Defense Minister J. L. Ralston told the dominion that Canada needs 40,000 additional men for the Canadian active service force to bring its strength at home and overseas up to 150,000 men. Ralston added that "a very large body [of troops] will be proceeding overseas very shortly. As far as possible every soldier who can be sent will be sent."

CHICAGOANS GET READY FOR THIRD BIG THRILL SHOW

Performers in Sunday's Events Wind Up Plans.

BY WILLIAM MOORE.

(Picture on back page.)

Chicago began getting ready yesterday for the third annual Police and Fire Thrill show, to be held at 2 p. m. Sunday in Soldiers' field.

The firemen made final arrangements to insure that their great water towers and aerial ladder trucks would reach their appointed locations at the proper moment in the fire department's drama of fire fighting.

The police chose the squad cars, machine guns, shields, and tear gas equipment which they will use today in the first full rehearsal of their dramatization of a battle with outlaws.

Democrat Leaders to Attend.

Mayor Kelly purchased a section of 5,000 thrill show seats for delegates to the Democratic convention, which opens Monday. The show thus began to take on a national aspect, as visitors from every section of the country will be among the convention crowd that will attend.

Fire and police chiefs, moreover, are coming from many distant cities.

Two hundred Boy Scouts and Sea Scouts volunteered to distribute American flags and copies of the youth patriotism pledge to the boys and girls at the Soldiers' field gates. The offer was made thru E. M. Danaher, assistant southwest district executive officer of the Chicago Boy Scouts. The boys and girls will hold the flags aloft in a great patriotic demonstration at the opening of the show.

Ticket Sale Progresses.

Meanwhile Chicagoans were buying their tickets for the show. Seats are on advance sale at the Tribune public service offices in Tribune Tower and 1 South Dearborn street, at The Fair store, and at Gate O, Soldiers' field. The seats are 25 cents for adults and 10 cents for children. No seats are reserved.

Commanding officers of the park and city police and the fire department worked hand in hand with the firemen and policemen of the ranks in preparing for the show. Three hundred and sixty firemen responded when Battalion Chief James S. Furlong sent out a call for the 90 men-of-all-work who are to do the heavy tasks of the show.

Day after day they will work from early morning until the executives have left, preparing for the show. They get no rest on rehearsal days. And during the show Anthony J. Mullaney, first deputy fire marshal, has named them the All-Stars.

Train Robbery Scheduled.

The North Western railroad's model train of pre-civil war days has arrived for use in the crime drama. Bandits of the old wild west days will hold up the train and then escape after a gun battle with a sheriff's posse.

Bandits will rob an automobile party in a 1940 holdup. The police will take up the chase in response to a radio alarm and trap the bandits in a radio blockade.

Chief John Prendergast of the uniformed police told a W-G-N radio audience yesterday that the radio and fast squad cars now make it possible for police to reach the average Chicagoan's home in less than two minutes. Chief Prendergast described the work of his men, and explained what they will do in the thrill show.

Mines Screen Britain from North

(Story on page 1.)

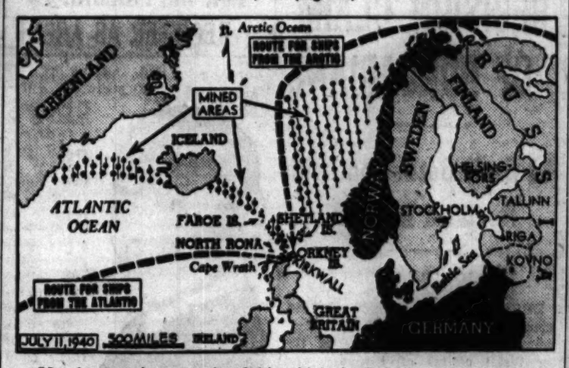

Map locates the new mine fields which the British announced yesterday and also indicates by broken lines the ship lanes prescribed for avoiding the fields.

CHICAGO RED CROSS RAISES $1,333,069 FOR VICTIMS OF WAR

The Chicago chapter of the Red Cross has raised a total of $1,333,069 for war relief, James B. Forgan, chairman of the chapter, announced yesterday. New contributions include Maywood Red Cross unit, $1,462; Armour & Co. employés, $982; Western Electric company employés, $648; Goldblatt Brothers employés, $566; Gordon Baking company employés, $528; Chicago public library employés, $505; National Biscuit company employés, $457; Cook county employés, $451, and Henneberry Rotogravure company and employés, $402.

Direct Berlin-U. S. Phone Service Is Opened Again

BERLIN, July 10 (AP).—Direct telephone service between the United States and Berlin was resumed today for the first time since September, when the European war started.

NAZIS REVEAL MORE PAPERS ON ALLIED PLANS

BERLIN, July 10 (AP).—Allied plans for blockading Germany from the Mediterranean and Black seas and making the Balkans a war front were charged in five new documents of Germany's sixth white book, which was published today.

A purported message from Gen. Maxime Weygand, then commander of the allied near east army, to Edouard Daladier, then premier of France, said that, with timely action, the Balkans could be made a front and Germany would see her "Balkan bloc," with the strength of 90 divisions, fall apart. The message was dated Dec. 12, 1939.

A message of Feb. 12, 1940, attributed to the French ambassador, De Massigli, at Ankara, Turkey, told Daladier of "disturbing" Turkish-Russian relations.

LEAPS INTO LAKE AND DROWNS.

Alfred Williams, 29 years old, colored, jumped into Lake Michigan at 35th street yesterday morning and drowned. Two passersby told police they saw him remove his clothes and leap into the water.

MAIL AND PHONE ORDERS FILLED—HAR 9000

Brucewood 3-PIECE SLACK SUITS of Cabana cloth

$3.50

Here it is—the most exciting style development of the day—a slack suit with a gay striped blazer coat. You wear the jacket separate or with the slack suit. It's a barrel of fun—and a barrel of value, too, at $3.50

The shirt and slacks are of the same color—which also serves as the color ground for the bright striped blazer—tan or blue—sizes 12 to 20 — 7th floor

MAURICE L ROTHSCHILD
State at Jackson

JULY
SUN. MON. TUES. WED. THUR. FRI. SAT.
NATION-WIDE SALE
DISCONTINUED STYLES

Enna Jetticks

Hurry and get your *first choice* of these July bargains. Lots of smart shoes—popular styles—colors—materials! Practically all sizes and widths available now. But (sorry!) not every size in every style.
REGULAR STYLES $5 TO $6
$3.95
$4.45

ENNA JETTICK BOOT SHOPS
LOOP STORE, 24 E. ADAMS ST.
6404 SOUTH HALSTED STREET

MAIL AND PHONE ORDERS FILLED—HAR 9000

SUNSHINE SPORTSWEAR 4TH FLOOR

FLAN-L-TEX shirt and slack sport sets

$5

Here's a value that will go straight to your heart—a slack suit of America's finest sanforized cotton gabardine—smart, cool, washable, colorfast—in stone blue, green, tan and brown. Get several sets and you'll be ready for a whole summer of comfort and ease

Shirt sizes: small, medium and large—slack sizes 30 to 44

Contrasting FLAN-L-TEX slacks

$2.95

In buff tan, sea foam green, teal and tile blue

MAURICE L ROTHSCHILD
State at Jackson

SALE

O-G SUMMER SHOES FOR MEN!

$3.95

GENUINE WHITE BUCKSKINS, brown and white or black and white combinations . . . a special group of all types of summer shoes . . . reduced from $6.00 to this low sale price.

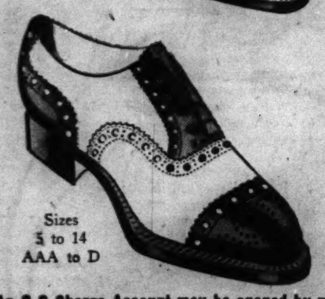

Sizes 5 to 14 AAA to D

MAIL ORDERS FILLED

An O-G Charge Account may be opened by mail, telephone or personal contact in any O-G Store

O'CONNOR & GOLDBERG

205 STATE ST., South, at Adams • 59 West MADISON ST., nr. Dearborn

4616 Sheridan Road
3300 Lawrence Ave.
835 63rd St., East
6348 Halsted St., South
3225 Roosevelt Road
4040 Madison St., West
1255 Milwaukee Ave.
2748 Milwaukee Ave.

O-G STORES FOR MEN OPEN TUESDAY, THURSDAY AND SATURDAY NIGHTS

MANDEL'S MEN'S SHOPS

Cool Comfort—Now at a Price You Can Afford to Pay

Summer Suit Sale

Cool Tropical Worsted Suits

Special Purchase of 410 Fine Suits Worth $22.50, Now at

$16.85 Coat and Trousers

NOW—when you need them most, cool summer worsteds at an unusually low price. Designed and tailored like your year 'round suits. Light and dark shades in single, double-breasted drape or conservative models. Sizes to suit all men.

Regulars Stouts | Shorts Short Stouts | Longs Long Stouts

Pay as little as $3 Down
3 Months to Pay
No Service Charge

Added Special! Just 49 Fine 3-Pc. Tropical Worsted Suits . . . $16.85

MANDEL BROTHERS' Men's Shops—Second Floor—Wabash

APPLICATION FOR $7,500-$11,250 ACCIDENT INSURANCE POLICY

AND SUBSCRIPTION TO THE DAILY TRIBUNE

NOTE: For the sum of 25c preliminary term fee, plus 10c a month in advance thereafter, the Chicago Tribune makes available to its Home Delivery Subscribers and members of their families who reside in the same household a $7,500 Travel Accident Insurance Policy. Insurance coverage eventually increases to $11,250 on continuous renewal. Issued by Federal Life Insurance Co., Chicago. NO MEDICAL EXAMINATION. One policy to a person. Issued only to applicants over 10 and under 70 years of age.

Mail this Coupon to the Chicago Tribune. SEND NO MONEY. Accredited representative will call and collect 25c. Official Carrier will collect monthly thereafter for Insurance and Subscription. Insurance will lapse if subscription is stopped.

☐ *I hereby order the Daily Tribune delivered to my home by Carrier six days a week, starting immediately, for which I agree to pay the regular rate.*

☐ *I am a Home Delivery subscriber and agree to continue.*

Do you apply for this $7,500 Travel Accident Policy?.....
(PLEASE PRINT)

Your Name?.....
First Name Middle Name Last Name

Address?..... Apt.?.....
Number Street

..... Phone?.....
City State

Your Age?..... Date of Birth?.....
Month Day Year

Are You Blind or Deaf?..... Are You Crippled?.....

Name of Person to Whom Insurance is to Be Paid in Case of Your Death? (Beneficiary)

..... Relationship.....
First Name Middle Name Last Name

Applicant's Signature.....
Sign in Own Handwriting

NOTICE: Orders for Home Delivery of the Tribune are acceptable only from persons residing where such service is maintained and are subject to rejection by the Tribune. All applications for insurance are subject to rejection by the Federal Life Insurance Co. Insurance does not become effective until noon the date policy is issued.

Form A2735—3-39

Summer Foods Event at STOP & SHOP

16 W. Washington St.

Dedicated to all who want good foods at their finger tips in hot weather. You who live up Barrington, Lake Geneva way, remember we deliver to you every FRIDAY. Orders must be in our hands by 6 P. M. Thursday.

Telephone Randolph 8500

Tegar Brand Canned Foods

Freestone Peaches Colossal halves. The kind that tastes like freshly stewed ones. Golden Elberta halves. 4 No. 2½ Cans 95c

Bartlett Pears Halves. No. 2½ can. 4 for 89c

Peeled Apricots Whole. No. 2½ can. 5 for $1

Large Can of Ripe Tomatoes Solid, meaty, Indiana pack. 10 No. 2½ Cans $1

No. 2 can, 12 for $1

Cut-Up Beans Green or wax. No. 2 cans. 10 for $1

Large Peas Sugar sweet. No. 2 can. 10 for $1

Grapefruit Segments Holly Hill Brand ... 8 No. 2 Cans $1

Slightly sweetened salad or breakfast fruit.

Combined Grapefruit and Orange Segments. 7 No. 2 Cans $1

Holly Hill brand. Sweetened.

Pure Tomato Juice or the Cocktail College Inn brand. 13½ oz. can ..... 18 cans $1

Red Cherry Juice from Wis. Cherefresh brand. 12-oz. cans..... 8 cans $1

Boneless Sardines Marie Elisabeth brand. Big 7-oz. can ..... 4 cans $1

White Meat Tuna Three Diamonds brand. From tender baby tuna. 7-oz. can..... 6 cans $1

Spring Broilers 2 for 89c

Freshly dressed. Split ready for the broiler. Average 1¾ lbs. each

Spring Lamb Legs Genuine 1940 Lamb..... lb. 29c

Tegar Sliced Bacon 6 ½-lb. wrapped packages in a box.. 3 lbs. 69c

Jumbo Tegar Frankfurters No flavor like them. Specially made for us. All beef, richly smoked. About 6 to pound. lb. 33c

Wis. Swiss Cheese .... lb. 31c It's aged to nut rich flavor.

Assorted Cold Cuts. lb. 49c

Angel Food or Sunshine Cake Lots of fresh eggs and real butter gives them home made goodness. Icings of Freshly squeezed Lemon or Orange or Fresh Strawberry..... ea. 39c

Butter Loaf Coffee Cake 29c Rich, butter-cake, iced with Vanilla Fondant, topped with sliced Almonds.

Sunkist Valencia Oranges 216 size juicers. Scarcely a seed..... 3 doz. 89c

Mich. Hearts of Celery 2 bunches 19c

Jumbo "27" Pink Meat Cantaloupe 2 for 29c

Lady Clementine **Coffee**... lb. 29c That blend of finer coffees. Rich, heavy body. 3 lbs. 85c

Icy Blend Tea Special for ice tea. Good hot, too. Try it! ½ lb. bag 35c

Summer Candies

2-lb. tin $1

Jellies, Mints, Chews, Nut Pieces, wrapped Chocolates.

Mixed Salted Pecans & Cashews... lb. 50c

Here's a "Finer" Beer! National Premium

12 12-oz. bottles $2 | Case of 24 for $3.85

Yes, it costs a little more, but you'll agree "well worth it." Pale dry, fully fermented. Quality that puts it in exclusive clubs, on airplane and diners. No deposit.

PALE DRY

Tiffin Royale Dry Gin Fifth bottle..... $1.05

Many a good Tom Collins or Dry Martini for $1.05.

Fragrant, refreshing and economical.

Stop & Shop 4-Year Old Bottled in Bond Straight Kentucky **Bourbon**

Pt. bot. $1.19 | Qt. bot. $2.33

Case of qts..$27.50

Pabst Blue Ribbon Beer 12-oz. bottles or cans

NO DEPOSIT—No bottles or cans to save.

Case of 24 cans.. $2.55 | Case of 24 bottles $2.60

Its goodness has put it in more homes than any other beer in America. Let it be your dinner beverage these hot days. We'll deliver a case.

Pabst Blue Ribbon Ale Case of 24 (12-oz. bottles) $2.65

Richer and heavier body than beer.....

AXIS SUPPORTS REVISION CLAIM OF HUNGARIANS

An Early Settlement with Rumania Is Seen.

BY SIGRID SCHULTZ.
[Chicago Tribune Press Service.]

BERLIN, July 10—Semiofficial statements tonight indicated that Germany and Italy have indorsed the territorial claims of Hungary and Bulgaria against Rumania.

These statements were issued after today's conferences in Munich among Adolf Hitler, the foreign ministers of the axis powers, and Premier Count Paul Teleki and Foreign Minister Count Stephan Csaky of Hungary.

The Germans stressed that the "traditional friendship" among Germany, Italy, and Hungary has been deepened as a result of the negotiations, and that Hungary has "now assumed its place in the new order created by the axis powers."

Hungarians Confident.

Hungarian diplomats in Berlin indicated that they expect Rumania will be forced to turn over part of Transylvania to them in the near future.

[An Associated Press dispatch from Berlin yesterday reported that the axis had applied the brakes to Hungary's revisionist claims against Rumania. Germany and Italy, this dispatch said, were eager that Hungary should not upset the ticklish Balkan equilibrium by enforcing its claims at this time.]

Bulgarians declared that "it is only a question of a short time until southern Dobruja is returned to us." Both Hungary and Bulgaria hope that Rumania, because of internal difficulties she is experiencing, will be ready soon to make concessions.

Hungarians Leave for Home.

The Hungarian representatives at the meeting in Munich left that city for Salzburg early this evening, presumably on their way to Budapest. Count Galeazzo Ciano, the Italian foreign minister, likewise departed. Joachim von Ribbentrop, the German foreign minister, conferred with the Hungarians before they saw Hitler.

Schemes for an exchange of minority groups similar to those carried out between Germany and Russia are being prepared under the guidance of Nazi racial experts in southeastern Europe, it was disclosed.

Bulgaria Envisages Gains.

SOFIA, Bulgaria, July 10 (AP).—Money as well as territory will come back to Bulgaria in the German sponsored settlement of Balkan affairs, according to reports in well informed circles today.

Germany, these reports indicated, has promised Bulgaria its aid in recovering world war reparations paid by this country, as well as substantial territorial expansion. King Boris was in constant touch with his advisers and the cabinet was in session until midnight.

GERMAN IS INDICTED FOR HIS FAILURE TO REGISTER AS AGENT

Los Angeles, Cal., July 10 (AP).—Dr. Herbert Hoehne, 29 years old, a German, was indicted by a federal grand jury today on two counts—failure to register as the agent of a foreign government and failure to notify the secretary of state of his presence in this country.

Herbert Hoehne.

The indictment was returned shortly after William Fleet Palmer, acting United States attorney, had presented the case to the grand jury.

After telephone conversations with Washington state department officials, Palmer said he would not proceed against Consul General Fritz Wiedemann and Chancellor Herman Loeper of the San Francisco German consulate. Hoehne visited them recently enroute from Yokohama via San Francisco and Los Angeles to Central and South America, and picked up some diplomatic mail packages to be delivered to southern German consulates.

RUMANIA ROUNDS UP COMMUNISTS; SEIZES HUNDREDS

Quits League to End an 'Illusion.'

BUCHAREST, Rumania, July 10 (AP).—The Rumanian situation simmered ominously tonight as southeastern Europe tensely awaited outcome of the Italo-German-Hungarian parley in Munich, widely believed to involve—among other things—the fate of Rumania's rich province of Transylvania.

Government circles emphatically declined to comment on the Munich talks, in which Hungarians hoped for definite German approval of the return of Transylvania to the Magyars.

Various developments indicated King Carol II. was determined to remain master in his own country gardless of Russia's recent seizure of Bessarabia and the menace of further dismemberment to satisfy Hungarian and Bulgarian claims.

Hundreds of communists were arrested in a nation-wide drive against subversive agitation but authorities said there were no violent incidents.

Seize, Release General.

A communique announced the detention of Gen. Ion Antonescu, whose Iron Guard adherents had touted him for the premiership. He had been accused of being "unfriendly" to the present régime. Later, however, a second communique said Antonescu had been freed after promising to stay out of politics.

Gen. Antonescu was slated to become vice premier in the Gigurtu government but the Iron Guard refused to let him serve, informed sources said, because the guard wanted to save him for the premiership if they succeeded in toppling the present Gigurtu regime and creating a 100 per cent Iron Guard government.

Rumania announced her withdrawal from the league of nations. The withdrawal, Foreign Minister Mihail Manoilescu told the press, ends Rumania's "political illusions."

Tension Heightened.

Much interest attached to the crown council, expected to be convened at any moment. It last met to sanction the surrender of Bessarabia and northern Bukovina two weeks ago.

Balkan tension was further heightened by news from Istanbul that the Turkish government had called an emergency session of the national assembly for Friday to consider expected Russian demands. It was reported without confirmation recently that Russia would demand control of the Dardanelles.

ROTHSCHILD AND WIFE, DAUGHTER ARRIVE IN U. S.

(Picture on page 6.)

New York, July 10 [Special].—The world's wealthiest war refugee arrived on American soil today, clutching tightly a small black bag containing $1,000,000 in jewelry, 70-year-old Baron Edward Rothschild, internationally famous banker, arrived on the Pan American Airways Yankee Clipper today with his wife, Baroness Germaine, and their 27-year-old daughter, Bethsabee.

The financier, who refused to comment to reporters on anything except his first trip to American in 1890, hastened to a taxicab, helped his 56-year-old baroness and his daughter in, and then left for Manhattan.

The daughter, the only one of the trio apparently unafraid of being interviewed, told questioners they left Paris on May 20 for Biarritz, made their way to Bordeaux and Spain and then motored to Lisbon to get the Clipper. They will go to an unrevealed suburban retreat, she said, for a rest.

Largest British Warship Hit 3 Times, French Report

VICHY, France, July 6, [Delayed] (AP).—The British battle cruiser Hood, 42,100 tons, largest fighting ship afloat, was hit three times by French shore batteries during the July 3 naval battle off Oran, Algeria, said French reports reaching here today.

[The Rome radio, heard in New York, said the Hood had been put into dry dock at Gibraltar "for urgent repairs" necessitated by "serious damage" sustained in the battle.]

100,000 Homes in Japan Flooded by Rain; 7 Killed

Osaka, Japan, July 10 (AP).—Floods following a cloudburst took seven lives and flooded more than 100,000 homes in this Japanese industrial center today. Four ships in Osaka harbor were sunk.

NAZIS' SUCCESS POINTS WAY TO SMALLER ARMIES

Fire Power and Speed Bring New Tactics.

BY GUY MURCHIE.
[Chicago Tribune Press Service.]

LONDON, July 10.—A thoro examination into the military factors of the war to date indicates that the German superiority over the allies in recent battles would be repeated against any army that lacks sufficient attack weapons and counterweapons, and whose general staff has remained static since the world war.

Significant facts emerge from The Tribune's investigation. The number of troops is a much smaller factor in the outcome of military operations than formerly. Fire power and maneuverability are relatively more important. At the moment armor is nullifying the military rifle and the light machine gun. With the trend toward greatly increased fire power—more powerful explosives accurately aimed and expended in greater quantities—the defenders must dig in deeper than ever.

Against tanks the infantry must stay under cover, remaining in position even after the armored forces have penetrated behind them. The protection of the flanks of a force making a surprise attack can be largely disregarded because of the force of its superior fire power and maneuverability. The defense now must be prepared in zones or areas, rather than in lines, because of the new dimension, air, which has added the factors of rapid transportation and accurate long range artillery.

Retreat Proves Mistake.

Analysis suggests that an important factor in the German tactical success was the Germans' reliance upon the "coöperation" of the enemy commanders, who, they felt, would make orthodox movements helpful to the attackers. Had the allied defense units remained where they were, forcing the Germans to attack them in their prepared positions, they would have wrought greater destruction on the invading army than they actually did while attempting to retreat from forces superior to them in both mobility and fire power.

One of the great factors in the Germans' ability to penetrate the allied defense lines was the recent improvement of their armor, especially on tanks.

By concentrating their initial attacks on small frontal areas the Germans were able to send a large number of tanks thru the allied line against a relatively few antitank guns in position to oppose them.

Fighters Thoroly Trained.

The fact that the German soldiers received thoro training to fight as individuals while isolated from their communications is a further factor in the Nazi success in France. Hitler's shrewdness in duping the allies into rehearsing their defense movements twice before he invaded Holland, Belgium, and France gave him foreknowledge that led to the brilliant thrust at Abbeville and the capture of the major part of the allies' mobile equipment.

The armor, mobility, and concentrated fire power of the German columns, on the one hand, and the lack of weapons capable of destroying tanks, on the other, made the German penetration of the allied territory a reasonably safe military maneuver. Such tactics will prove good until suitable weapons in sufficient quantity can be brought to oppose them.

The most progressive military opinion here regards the days when armies were composed of millions of fighting men as over. It believes that what is needed is a small percentage of strength to operate the fighting machines, a large force of mechanics to keep the machines serviced, and more sappers and engineers to build fortifications, roads, and bridges, with the masses to fetch and carry in the rear.

Industry a Big Factor.

This organization must be backed by an efficient industry producing armaments and by training schools for those who later will be drafted into the fighting services. Industry should not provide soldiers, it is held.

An illustration of how industry can be made to suffer thru the military taking skilled craftsmen was provided by France. She mobilized all men from 20 to 50 years of age and the number of trained men in industry fell from 1,400,000 to 600,000, with a consequent falling off of supplies of military necessities. Germany prepared against a similar situation by establishing in every industrial plant a school in which selected men were trained in thousands by active foremen in their spare time.

JAPS ASK APOLOGY FOR 'BRUTALITY' OF AMERICAN MARINES

SHANGHAI, July 10.—Rear Admiral Moriji Takeda, commanding Japanese naval forces in Shanghai, today joined in the demands for an American apology for the alleged "brutal treatment" of some of the sixteen Japanese gendarmes arrested Sunday by United States marines.

While a Japanese army spokesman admitted the Japanese, in civilian garb, should not have been sent into an American section of Shanghai without warning, both Japanese army and navy spokesmen added to the growing flames of anti-American sentiment by their heated accusations of "insulting" behavior on the part of the American forces.

WASHINGTON

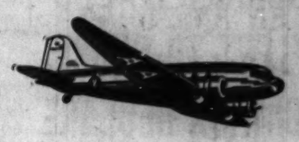

3 Through Flights Daily—No Change of Planes

★ Flagships depart for the Capital at 9 am, 2 pm and 4:20 pm (Standard Time). The latter is a one-stop service—4 hours 27 minutes. Returning non-stop Flagship leaves Washington 5:30 pm. $36.00 one way. $64.80 round trip. For reservations, call your Travel Agent or PORtsmouth 7000. Ticket Office: Palmer House Arcade.

CINCINNATI 1 hour 47 minutes NON-STOP $16.00 One Way $28.80 Round Trip

AMERICAN AIRLINES Inc. ROUTE OF THE FLAGSHIPS

FLORSHEIM SHOES *may never be so low again!*

**Extra Value*

**Today's High Quality at Last Winter's Low Price!*

SALE $7.95 MOST STYLES and $8.95

In the face of rising costs, Florsheim Shoes today at *regular* prices are bargains you can't afford to miss . . . at last winter's *sale* prices they're the greatest values in our 48 year history!

Florsheim SHOE SHOPS

12 N. Dearborn Street — *Open Evenings for Your Convenience*

1 N. La Salle Street — *N. E. Corner of Madison St.*

32 East Jackson Blvd. — *N. W. Corner of Wabash Ave.*

116 S. Wabash Avenue — *In the Palmer House*

LOANS ON DIAMONDS JEWELRY, CAMERAS, Silverware, Furs, etc. More Money Quickly at Low Interest Rates

Levinson's Loan Bank — Bonded and Licensed Pawnbrokers — 739 NORTH CLARK ST.

[ADVERTISEMENT]

WAKE UP YOUR LIVER BILE—

Without Calomel—And You'll Jump Out of Bed in the Morning Rarin' to Go

The liver should pour 2 pints of bile juice into your bowels every day. If this bile is not flowing freely, your food may not digest. It may just decay in the bowels. Then gas bloats up your stomach. You get constipated. You feel sour, sunk and the world looks punk.

It takes those good, old Carter's Little Liver Pills to get these 2 pints of bile flowing freely to make you feel "up and up." Get a package today. Take as directed. Amazing in making bile flow freely. Ask for Carter's Little Liver Pills. 10¢ and 25¢.

RESORTS AND TRAVEL.

WISCONSIN.

EGG HARBOR Wisconsin —in lovely DOOR COUNTY —the scenic Switzerland of America

IN BEAUTIFUL CHERRYLAND ON GREEN BAY SHORES . . . Scenic concrete lake-shore drive. Woods and cliffs. 30 secluded furnished cottages or mingle with congenial guests in modern 100-room hotel. All sports, sandy beach, our own golf course, 8-piece orchestra. See islands and 3 State Parks nearby. Moderate rates.

7-Day All-Expense Tours Includes round trip transportation, from Chicago, meals, room, 2 days' golf and tennis, etc. Write for folder. $38

Chicago Office — Room 1232 30 W. Washington, Franklin 0682

Ocean Travel.

★ Matson Line to Hawaii-NEW ZEALAND-AUSTRALIA

The glorious South Sea pageant . . . sponsored by luxurious Matson liners. Sailings every few days from California. 230 North Michigan Avenue, Chicago, RANdolph 8344

S. S. LURLINE • S. S. MARIPOSA • S. S. MONTEREY • S. S. MATSONIA

WEST INDIES and CARIBBEAN CRUISES from New York. 15 days, $168 up; from New Orleans, 8 to 16 days, $80 and up. UNITED FRUIT CO. 111 W. Washington St. Tel. State 7740

TOURS.

THE LAKE ERIE ROUTE TO NEW YORK

Enjoy an overnight cruise on D & C Lake Lines en route to the World's Fair. For details, telephone Randolph 6470.

THE NEIGHBORS By George Clark

"Wow! He's the funniest guy on the air! And there's a swell quiz program comes on right after!"

KILLS **ANTS**

Quick—Sure—Simple

TERRO ANT KILLER will rid your place of sweet eating ants. Carries a money-back guarantee. No Mess. No Bother. Simple to use. Get TERRO ANT KILLER from your druggist today—if he cannot supply you, send his name and 40c for large size or 25c for small size bottle to SENORET CHEMICAL COMPANY 610 GRATIOT ST., ST. LOUIS, MO.

TERRO THE ANT KILLER

[ADVERTISEMENT]

New Powder Dries Up Athlete's Foot

Here's welcome news for sufferers of Athlete's Foot. Recent discoveries show the tiny funguses that cause this condition to thrive on moisture. Thousands are already using a new powder known as K-4, containing drugs that kill all four kinds of funguses that cause Athlete's Foot, yet it is absolutely harmless to use. If you suffer from Athlete's Foot, Ringworm or other fungus skin disease, get K-4 from your druggist today. It must satisfy you or your money back. For sale and recommended by Walgreen's, Liggett's, Stineway's, Service, and all good drug stores.

KITTY DAVIS and 75 Collegiate Employees

Will Serve and Continuously Entertain You in Her Collegiate

Cocktail Lounge

JACKSON BLVD. and WABASH IN THE LOOP CHICAGO

COME IN IF ONLY TO LOOK AROUND

Yours exclusively

ON THE ELECTRIFIED **OLYMPIAN** to the Pacific Northwest

TIME-PAYMENT VACATIONS Travel now—pay later in convenient installments. Ask us about this new helpful plan.

● 656 electrified miles. Free from smoke and soot, you enjoy the promenade-deck freedom of special open observation cars through Montana Canyon, over the Rockies and the timbered Bitter Roots.

● "Heart of the Rockies" motor side trip. A delightful one-day interlude in the Montana Rockies including Morrison Cave and historic Virginia City, with a night at Gallatin Gateway Inn.

● Indian ceremonials at Mobridge. At the crossing of the Missouri, Sioux Indians welcome you to the old West with ceremonial dancers in full costumes.

Ride the famous OLYMPIAN to Montana, Yellowstone, or to Washington, the great vacation state.

Fares are low. Call on our travel experts for full information and free booklets.

TICKET AND INFORMATION BUREAUS
"100" W. Monroe Bldg., Phone Central 7600
R. J. Schilling, General Agent
179 W. Jackson Blvd., Phone Central 7600
C. L. Keith, City Ticket Agent

We Favor Adequate Preparedness for National Defense

The MILWAUKEE ROAD

PAN-AMERICAN PARLEY TO GET MILITARY GUARD

Nazi Threats Mailed to Havana Envoys.

BY GUSTAVO RENO.
[Chicago Tribune Press Service.]

HAVANA, Cuba, July 10.—Havana will be placed under strong military control during the Pan-American conference, starting July 20. The conference will consider defense measures for the western hemisphere. All North and South American republics will be represented.

As a precaution against terrorist and fifth column activities, the city will be closely policed, Col. José Pedraza, army chief of staff, revealed.

The military control actually will begin July 14—election day. The troops which then will cover the entire city will remain in Havana, but will be dressed in plain clothes.

Warn Against Aggression.

Leaflets have been mailed to several ambassadors and ministers established here, threatening to terrorize the convention meetings and attempt to take the lives of certain diplomats if measures of aggression against the Nazi and Fascist régimes are adopted.

The leaflets were signed by the Havana branch of the anti-Imperialist league of the western hemisphere. Pedraza refused to comment on reports that 26 suspects had been arrested since the leaflets appeared but said, "the situation is well in hand."

GERMAN ENVOY PROTESTS.

Indignation was expressed in San Jose, Costa Rica, yesterday over statements opposing the Pan-American conference issued by Dr. Otto Reinebeck, German minister to Panama and the five Central American republics. The minister in messages to foreign ministers of these countries criticized the actions which he anticipated would be taken. The Central American countries have adopted a joint policy in support of the United States in hemisphere defense proposals.

In Guatemala, the secretary of foreign relations said the communication from the German minister expressed hope that no action would be taken "aimed directly or indirectly at Germany."

The government of Nicaragua quoted the German envoy as urging that the Havana conference deliberations be taken "in a spirit of neutrality."

At Quito, Ecuador, the arrest of four army officers and two civilians on charges of aiding a "meeting of subversive character" was announced.

British Trade Told to List France as Enemy Territory

LONDON, July 10 (AP).—The British Board of Trade [department of commerce] today listed France, Corsica, Algeria, the French zone in Morocco and Tunisia as "enemy territory" for purposes of trading. Dealings with any resident of those territories was forbidden.

Daughter Is Born

ANNE SHIRLEY.

Hollywood, Cal., July 10 (AP).—A daughter, weighing 6½ pounds, was born last night to Anne Shirley and her husband, John Payne, both of the movies. The baby has been named Julie Anne.

BRAZIL FAVORS U. S. MANDATES OVER COLONIES

RIO DE JANEIRO, Brazil, July 10 (AP).—Brazil favors American mandates or protectorates over European possessions in the western hemisphere rather than see them pass from one European nation to another, Foreign Minister Oswaldo Aranha said today.

Aranha asserted American nations at the Havana conference July 20 "should take a definite stand on the question of European colonies."

"It seems natural," he said, "that the nations closest to the colonies, or which would be most seriously affected by any transference, should assume the responsibility."

For example, the United States could be expected to be given the protectorate over islands which are important in the defense of the Panama Canal zone. Venezuela might be given supervision of the colonies off her coast. "Brazil might be chosen to direct the Guianas."

Chinese Decide to Fight with No Thought of Peace

CHUNGKING, China, July 10 (AP).—The central executive committee of the Kuomintang, China's governing nationalist party, proclaimed its determination tonight to continue the war against Japan "without thought of peace." Concluding a session conducted mostly underground because of Japanese bombings, the 140 Nationalist leaders issued a manifesto of unreserved support for Generalissimo Chiang Kai-shek.

SLUGGED AND ROBBED OF $54.

John P. Graves, manager of a parking station at 214 North State street, was slugged yesterday by a colored bandit who took $54 from the station office.

FRANCO CREATES NEW MILITIA ON FASCIST LINES

Changes in Army Give Him More Power.

BY MAURICE ENGLISH.
[Chicago Tribune Press Service.]

MADRID, Spain, July 10.—Creation of a military militia on the lines of the Fascist Black Shirts and the Nazi Storm Troopers was provided for today in a new law promulgated by Gen. Fracisco Franco.

The militia will include virtually all male members of the Falangist [Fascist] party, which thus completes its organization along approved totalitarian lines. An important section of it will be the "university militia," which will provide premilitary training for elte Spanish youth in centers of higher education.

Reorganization of the old Falangist militia, which has been a skeleton force existing mostly on paper, was characterized by neutral military observers as an event of major importance in the development of the country's potential strength in arms.

Calls Old Service Insufficient.

In the preamble to the law Gen. Franco states that the "old time liberal system of compulsory military service no longer is sufficient." In the totalitarian world training of the citizen "much begin at the earliest possible moment and continue as long as he has energy to bear arms."

Under the terms of the law, each province henceforth is to have a permanent militia force with a staff of officers. They will be charged with the premilitary training of youths from 18 years of age up to time when they will be taken into the regular army.

Two main groups of the militia were created. The first will include those who have completed army service and are liable to be reincorporated into the army in case of need. The second group will include those past the age of the regular military service, but less than 55 years old. In case of general mobilization they will be used as a rear guard force.

Franco's Power Strengthened.

An important provision of the law strengthens the dictatorial powers of Franco with the stipulation that among the duties of the militia is to prepare the mass of the population "for labor service and whatever action the caudillo [leader] may command."

One observer recalled a statement made last June by David Lloyd George, former British prime minister, and widely published here, to the effect that if Britain had supported the Spanish republic effectively they would now have the help of a republican army, instead of 1,000,000 hostile Falangists guarding the western outlet of the Mediterranean.

"Lloyd George exaggerated," the observer declared, "but a short time from now his pessimism may be fully justified."

BRITAIN OUTLAWS MOSLEY'S BLACK SHIRTED PARTY

Meetings of Fascist Union Banned.

BY LARRY RUE.
[Chicago Tribune Press Service.]

LONDON, July 10.—The first political party to be banned in England since the war began was outlawed tonight by the ministry of home security. It is Sir Oswald Mosley's British Union of Fascists, which more than a year ago dropped the word "Fascists" from its title, but retained the Fascist salute and ideologies.

Its leader and his wife and many of its leading supporters have been interned under the defense regulations, but apparently this was considered inadequate protection against the fifth column dangers presented by existence of the party itself.

All Meetings Banned.

The party never obtained representation in parliament and almost invariably its candidate received the lowest vote of all in the elections.

The order of Sir John Anderson, the home security ministry, makes it an offense to convene or attend a meeting of the British Union, to distribute leaflets or publish advertisments relating to such gatherings, or to make or accept monetary contributions or loans on behalf of the organization. The home security minister is empowered to confiscate any funds the party may have.

Police today broke into the East London headquarters of the union with crowbars, but found the place empty, documents and literature having been removed.

Leaders Are Interned.

Besides Mosley, his wife, whose sister, Unity Freeman-Mitford is Adolf Hitler's idea of "beautiful Aryan womanhood," and others, several members of the East London branch also have been interned, it was stated tonight.

The British Union members paraded in black shirts, sang the Italian national anthem, "Giovanezza," and created so many disturbances that they were responsible for laws restricting political uniforms and political parades.

30 Rescued from Dutch Ship Torpedoed Off Spain

LISBON, Portugal, July 10 (AP).—Thirty crew members of the Netherlands tanker Lucrecia, 2,584 tons, landed today at Porto, Portugal, and reported their vessel had been torpedoed and sunk off the Spanish coast.

MEXICO EXPECTS TROUBLE AS VOTE COUNTING BEGINS

Result Will Have Bearing on Peace or Revolt.

BY WAYNE THOMIS.
[Chicago Tribune Press Service.]

MEXICO CITY, Mexico, July 10.—Counting of the votes cast in last Sunday's riotous presidential election was conducted thruout Mexico today.

The tabulations and other events of the day will have an important bearing on whether peace or revolt will follow. The authorities are preparing for trouble when the unofficial results are announced tomorrow night.

The 16,000 troops, cadets, and police used on election day again were mobilized. Members of all CTM [Mexican Workers Confederation] unions were ordered to report at union headquarters early in the morning, "ready for trouble." There were reports that the PRM [Mexican Revolutionary party] headquarters was arming its members. At least 44 persons were killed and 286 were wounded on Sunday.

Few Ballots According to Law.

Some leaders declare that not 5 per cent of the votes cast on Sunday were balloted according to law, and almost anything can happen tomorrow.

Pitched battles developed on Sunday at the polling places, and the side that controled the polling place allowed only the votes of its candidates to be cast there. In many districts each side had its own casilla [polling place].

The CTM and PRM support Gen. Manuel Avila Camacho. The independents favor Gen. Juan Andreu Almazan. Almazan, fearing a repetition of Sunday's battles between the rival followers, asked his supporters to stay away from the counting, but they are expected to be present anyway when the unofficial results are announced.

Official Finale on Aug. 24.

The official results will be presented to the national chamber of deputies on Aug. 24. The chamber is composed overwhelmingly of members of the PRM and ardent Camacho supporters.

There were reports from the provinces that hundreds of trucks are bringing Indian gunmen to Mexico City tomorrow for the Camachistas. They are supposed to have been collected from the states of Mexico, Hidalgo, Puebla, and Morelos, all near the federal district.

Almazan headquarters reported shots were fired into the homes of a dozen leaders in various parts of the country. Col. P. S. Alvarada, Almazan leader in Panuco, Vera Cruz state, was critically wounded in a shooting at his home. The communist leader, Eligio Muniz, was seized for the gun play, but police later said he had escaped from jail.

BRITISH CABINET FIRM AGAINST COMPROMISE OVER WAR, SAYS BEVIN

[Chicago Tribune Press Service.]

LONDON, July 10.—Minister of Labor Ernest Bevin today related how "in the darkest hour when it looked as if only 20 per cent of the British Expeditionary Forces would be brought back from Dunkirk" all the members of the cabinet "resolved to make no compromise with Hitler." He indicated that stand has not been altered.

Addressing the National Defense of Public Interest committee, he told his listeners, "If there is any sign of weakness in the cabinet I would be the first to inform the country."

Bevin, who described his own office as only second in importance to that of the prime minister, reported munitions workers are putting in 84 hours weekly and are happy to do so.

He said he could not press women to such strenuous effort because they are the "future mothers of the nation" and their health must be guarded.

Canada Agrees to Take 6,700 Prisoners of War

OTTAWA, Ont., July 10 (AP).—Canada has agreed to imprison 6,700 prisoners of war and interns from the United Kingdom for the duration of the war, officials of the state department said tonight. Some have arrived and been placed in internment campe at widespread points, a spokesman said.

Take Any Cab and Say

632-4 North Clark Street
Del. 2020

Famous Lobster Dinners

Pompano Mountain Trout
Frog Legs Turtle Steaks
Delicious Soft Shell Crabs

DINNERS FROM 95c

APPETIZING COCKTAILS
FREE PARKING AIR CONDITIONED

AT THE HUB

Semi-Annual Sale SPORTS SHOES

Genuine White Bucks Reduced to

$5.35

Every Pair in Stock Specially Priced!

Also black or brown and white combinations. With plenty of hot weather ahead it's smart to buy several pairs at this low price.

First Floor

Bostonian Sport Shoes on Sale at $6.85

THE HUB
Henry C. Lytton & Sons
State and Jackson, CHICAGO • EVANSTON • OAK PARK • GARY

Maling Brothers

SALE

Regular $2.98 and $1.99 Values

$1.49 $1.97

The Largest Collection of Styles, Colors, Materials and Sizes in Our History!

OUR CHALLENGE — Dollar for Dollar, Value for Value, These are The Smartest, Best, Most High-Fashion Shoes Ever Offered at These Prices or Even Much Higher Prices!

SUMMER BAGS REDUCED!
3,700 New, Fresh Fabric and Fabrikoid Summer Bags.. Loads of Whites.. Pastels and Year-'Round Colors, Too.. Exceptional Values at 77c

Maling Brothers
34 S. STATE ST. 231 S. STATE ST.
6320 S. HALSTED STREET
3218 Lincoln Ave. 2764 Milwaukee Ave.
3249 Lawrence Ave. 4035 W. Madison St.
6440 S. Halsted St. 1335 Milwaukee Ave.
4720 Sheridan Rd. 3249 Roosevelt Road
843 E. 63rd Street Oak Pk. 1128 Lake St.
Milwaukee Store — 175 W. Wisconsin Ave.
Neighborhood Stores Open Tuesday, Thursday, and Saturday Evenings Till 10

CONVENIENT CREDIT • GUARANTEED SATISFACTION

Save time, annoyance, and get a sure fit in this great selection of

ROTHSCHILD PALM BEACH SUITS

$16.75

guaranteed lowest price of the year

Our Palm Beach suit service is as comfortable and satisfying as the suits themselves—whites, tans, stripes, checks, pastel shades, darker business shades of grays, blues, browns and greens—Palm Beach suits for sport, business and dress with the new concave shoulders—snug fitting collars and perfect body drape. It's not only one of the greatest Palm Beach stocks in the land—but here's a famous fitting service—experienced salesmen—and sizes for every figure—all guaranteed to give you 100% satisfaction

PALM BEACH TUXEDO COATS $12.50
PALM BEACH DRESS TROUSERS $6

On our great specialized summer suit floor—the 6th

2 hours free parking at Palmer House garage, Quincy near State, with every purchase of $1 or more

Maurice L. Rothschild
State at Jackson

CROSSWORD PUZZLE

HORIZONTAL

1. Throb with painful yearning
5. Manifest contempt
10. Foolishness (slang)
14. Mythical king of Britain
15. Spooky
16. Away from the wind
17. Lure
18. Envision
19. Greenish-yellow fruit
20. Shorten
22. Confusion
24. Walk upon
26. Fern rootstock (New Zealand)
27. Indian wild dog
30. Meadow
32. Convenient sea room
36. Disclose
38. Part of "to be"
40. Unusual
41. Land measure
42. Move
45. Debutante
46. Wine
48. Female deer
49. Enclosing framework
51. Go into
53. Viper
55. Ante
56. Chart
58. Part of radio receiving set
60. Get a tight grip on
64. Buys off
68. Dwarf
69. Irregular as tho worn away
71. Light cart
72. Serf
73. Helped
74. Mention
75. Have on
76. Legal papers
77. Pay attention

VERTICAL

1. Father
2. Find fault with (colloq.)
3. Tresses
4. Designate
5. Caddis fly
6. Breakfast food
7. Metal
8. Decree
9. Bone
10. More healing
11. Mixture
12. Prefix (meaning half)
13. Part of shoe
21. Air castle
23. Deprive of wrongfully
25. Most loved
27. Hang about in folds
28. Wading bird
29. Public
31. Constellation
33. Month of Mohammedan calendar
34. Body
35. Row of shrubs
37. Cover
39. And so forth
43. Tibetan gazelle
44. Loosened
47. The devil
50. Extend in length
52. Knock
54. Puckered
57. Implore
59. Requirements
60. Waxed
61. Trick
62. Coin of India
63. One of the Great Lakes
65. American Indian
66. Companion
67. Hastened
70. Poem

PUZZLE OF WEDNESDAY, JULY 10, SOLVED

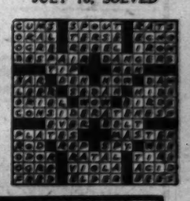

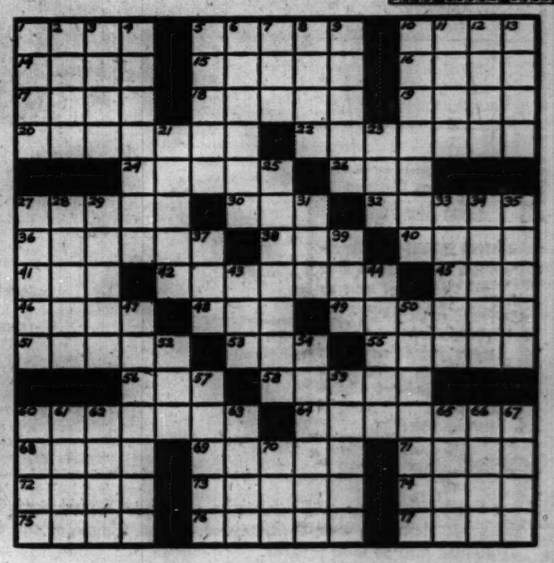

150 Planes Fight Great Air Battle Over Strait of Dover—Rothschilds Arrive in America from France

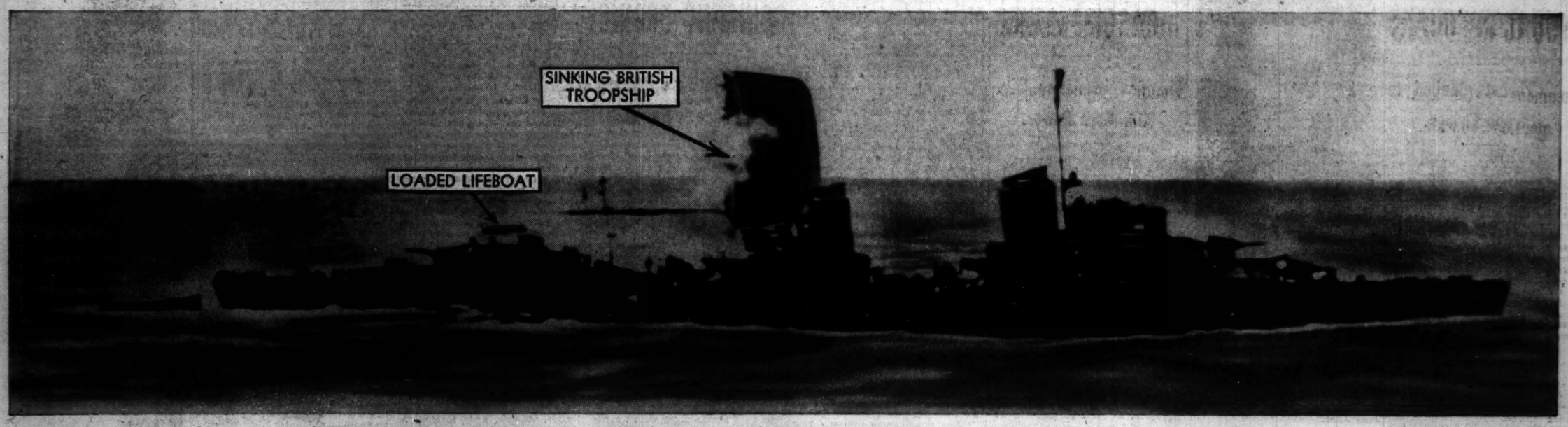

[Associated Press Wirephoto: By Clipper plane.]

According to German sources, this picture shows the British troop transport Orama plunging stern first in the Arctic ocean, where it had been attacked by German naval forces. In the foreground is a German destroyer. Fastened to its stern, according to the censor, is a lifeboat from the Orama whose crew already has been taken aboard. A loaded lifeboat is making its way from the transport. The British ship remained in a vertical position for a full minute, the Germans said.

[Associated Press Wirephoto.: By Clipper plane.]

The duke of Windsor (left), appointed governor of the Bahamas Tuesday, as he was interviewed on July 3 at Lisbon, Portugal. He is talking with A. Lucas, London Times correspondent, who holds magazine with Hitler's picture on cover.
(Story on page 1.)

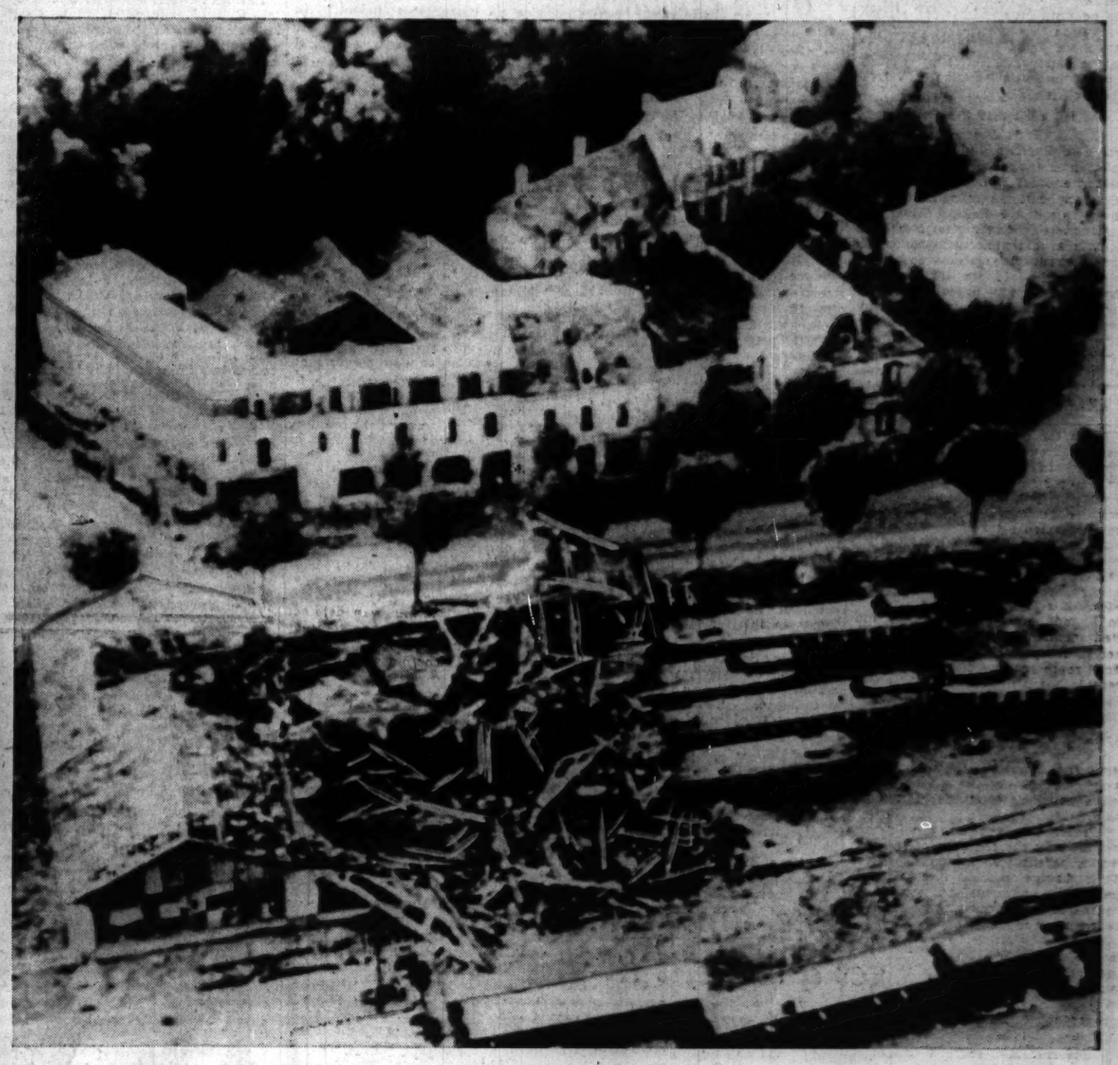

[Associated Press Wirephoto: By Clipper plane.]

This aerial photograph, according to caption passed by the German censor, shows the damage wrought by a single bomb which hit a railway car barn in Evreux, France. The building collapsed on trains.

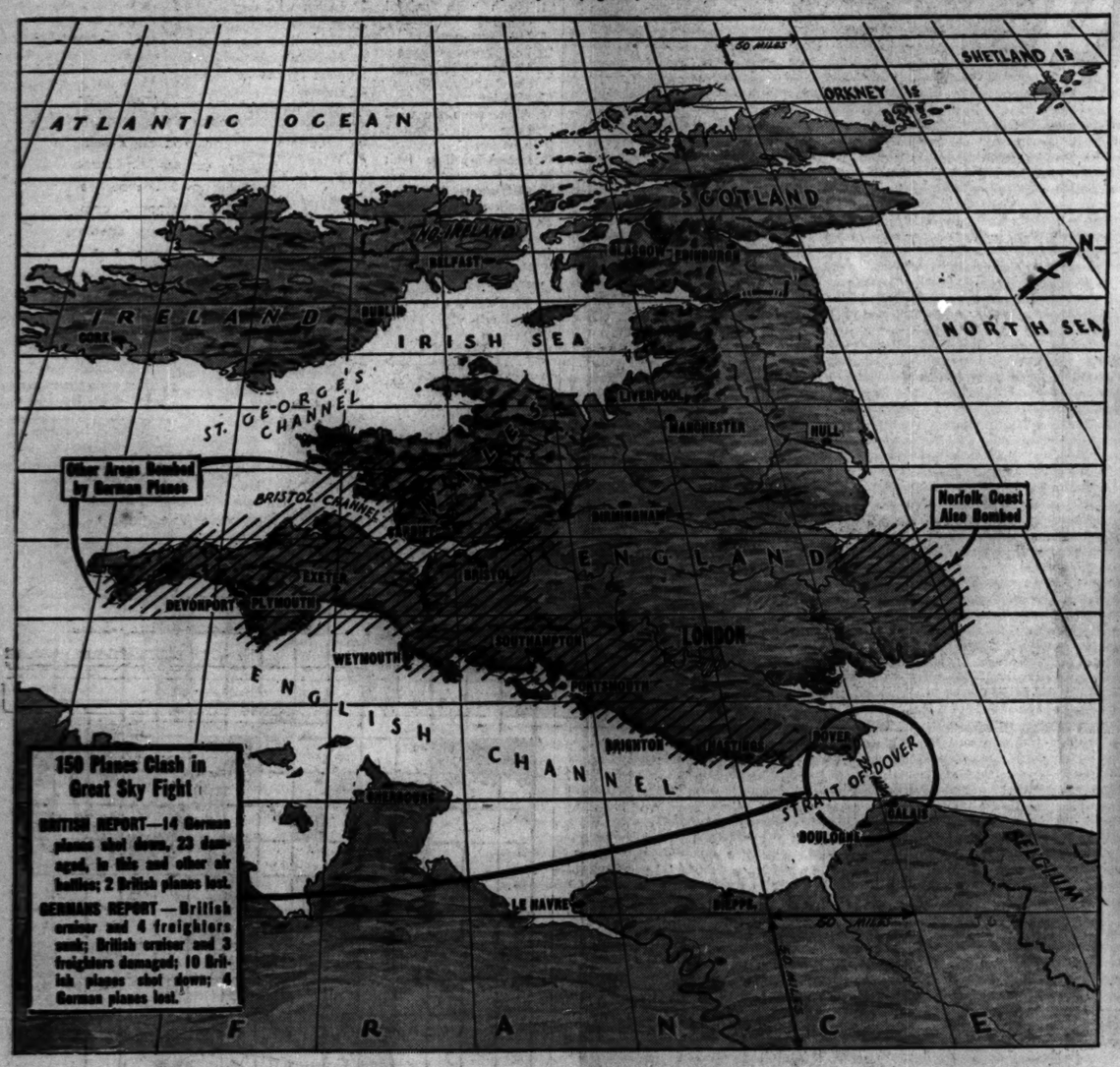

Perspective map of British isles and the Channel area, indicating regions bombed by Germans yesterday and location of the great air battle over the Strait of Dover. Claims of the damage done in the clash are indicated in caption. The area shown is divided into 50 mile squares.
(Story on page 1.)

[Associated Press Wirephoto.]

Baron Edward Rothschild, French banker, and his wife with customs officer as they reached New York yesterday.
(Story on page 4.)

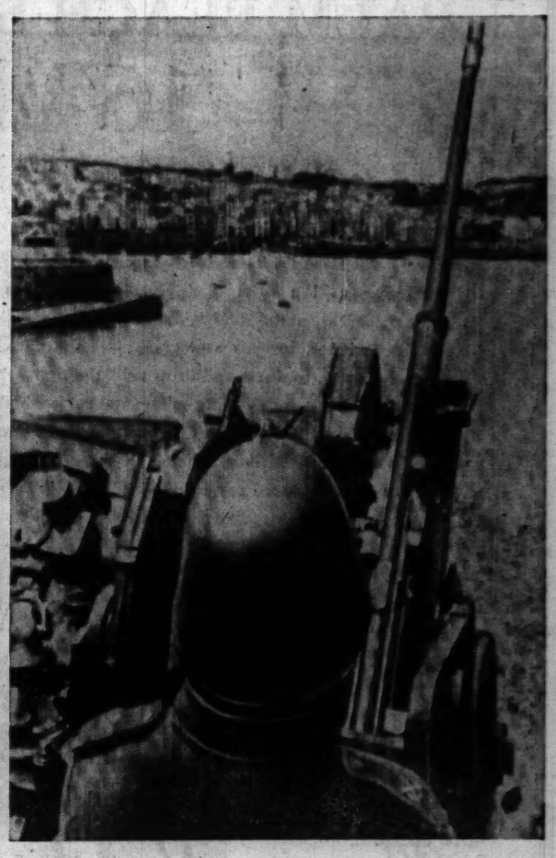

[Wide World Photo: Sent yesterday from Berlin by radio.]

A German antiaircraft gun mounted on Guernsey island following Nazi occupation of British islands in English channel.

BRITAIN TIES UP EVACUATION OF YOUNG REFUGEES

Commons to Get Statement on Program.

BY GUY MURCHIE.
[Chicago Tribune Press Service.]

LONDON, July 10.—Altho the growing realization of the sea risks and the desire to avoid burdening the navy has caused the government here to begin to reconsider its overseas evacuation scheme for children, large numbers of children still are preparing to follow those already sent to America and the dominions.

It is expected that some statement will be made in the house of commons tomorrow as to whether the overseas mass evacuation scheme will be continued or dropped as impracticable.

Obstacles Arise in Britain.

At first, arrangements were made for the government to assume the expense of the evacuation. Then it was explained that convoys would be needed for British ships carrying the young refugees, but not for American ships. The scarcity of British vessels available for such a purpose is one of the obstacles which have arisen to postpone, or at least curtail the evacuation scheme and cause discussion of its possible abandonment.

However, regardless of the fate of the government's scheme for a mass evacuation to America, the American consul in London today continued visaing passports for those already assured homes in America with relatives or friends of their parents.

1,000 Already Have Gone.

John G. Erhardt, consul general, told THE TRIBUNE tonight that 1,000 children already have left for America and another 1,500 are ready to go, while applications are being handled at the rate of 150 daily.

All these children, however, are individual cases coming under no group arrangement plan, either here or in America. It was said here that objections were being raised to the procedure which permitted the children of the wealthy to be sent to America and kept the less fortunate at home.

AMERICAN PLANS GO AHEAD

Plans for caring for refugee English children were being pushed in Chicago and New York yesterday despite reports from England that the evacuation program is being reconsidered, with the possibility that it may be abandoned altogether.

A Chicago committee representing social agencies coöperating in preparation for receiving the children was advised the program may be delayed. Meanwhile, however, evacuation plans in London are continuing in a limited manner, according to word received from J. Roland Robinson, official representative of the British reception board in New York.

Available Accommodations Booked.

"The board has booked all available accomodations on British ships up to the end of August for the children and they will leave as soon as arrangements are completed to receive them on this side," Robinson said.

"Present regulations in this country permit only the entrance of children whose parents can afford to pay for their passage on ocean liners. Efforts have been under way for some time to enable children of poorer families to be received here.

"I know that both the United States and British governments realize the vital need for prompt action and the necessity for cutting red tape. We are in constant touch with the proper authorities and we hope the problem will be solved soon."

Government's Attitude Sought.

Members of the Chicago committee sought information from Washington on the attitude of the government toward the sons and daughters of English working men's families, and it was understood Secretary of State Hull was more than sympathetic to the plan. Leaders in the movement were seeking a short cut to authorization for this class of juveniles to enter the country as visitors under a permit that might later be prolonged.

M. K. Reckord, general director of the Illinois Children's Home and Aid Society, who is chairman of the Chicago committee, said the work of seeking homes for the English children, in the event of their ultimate arrival, would proceed. The Most Rev. Bernard J. Sheil, auxiliary bishop of the Chicago archdiocese and head of the Catholic Youth organization, is to go to New York today in furtherance of the plan. The C. Y. O. already has arranged for a number of children expected here next week from Canada.

Bar Case Delayed

[TRIBUNE Photo.]

Ethel Larson, one of the Kitty Davis employes and a defendant in the case, in court yesterday.

A continuance until July 25 was granted yesterday by Municipal Judge N. J. Bonelli to five women and three men arrested last month in the Kitty Davis cocktail lounge, 245 South Wabash avenue. One of the defendants is George Davis, alias Stevens, husband of Kitty, who faces charges of contributing to the delinquency of a minor, allowing gambling paraphernalia on the premises, and permitting the sale of liquor to minors. The other defendants are dice girls and other employés in the place. Last week Capt. Thomas Duffy of the Central police recommended to Commissioner Allman that all licenses of the establishment be revoked.

RAISES PATRIOTIC FUND FROM "GOD BLESS AMERICA"

New York, July 10. [Special].—Irving Berlin, the song writer, has established a trust fund into which will go all royalties from his song hit "God Bless America," and has directed that the funds be used solely for patriotic purposes among the youth of America, it was announced today. A total of $43,646 is available for distribution.

The Boy Scouts of America and the Girl Scouts of America were the first organizations selected by the trustees, Col. Theodore Roosevelt, Gene Tunney and Herbert Bayard Swope, to benefit from the trust. Other organizations will receive donations at later dates.

Berlin composed the song in 1917 as a finale to a comedy he wrote for his buddies at Camp Upton, where he was a private. It remained unpublished until 1938, when Berlin, upon returning from London after the Munich pact, dug it out and permitted its introduction on a radio program. Since then more than 400,000 copies have been sold.

Russia Ousts Her Chief of Non-Ferrous Metallurgy

MOSCOW, July 10 (AP).—Alexander Samokhvalov, head of the Russian commissariat for nonferrous metallurgy, was removed today for violating standardized specifications and lowering quality production in order to show fulfillment of a quantitative plan for the industry.

NAZI TERROR FILM SHOWING ROUSES HOUSE MEMBERS

Branded Propaganda, Its Aims a Mystery.

Washington, D. C., July 10 (AP).—Several house members tonight awaited an explanation from Representative Ross A. Collins [D., Miss.] of the circumstances surrounding the showing on Capitol hill of what Representative Donald L. O'Toole [D., N. Y.] called a "terror" moving picture of the German conquest in Europe.

Representative Collins.

The New Yorker suggested that the showing of the film might be a German plan to "intimidate" the United States lawmakers.

Representative Joe Starnes [D., Ala.] said it was "pure propaganda and I'd like to know whose."

Invitations to view the picture were issued to all senators and representatives over Collins' name, but he was not present when the picture was shown to about 200 persons last night in a house caucus room. His office said he would return from Mississippi tomorrow.

Obtained from Nazi Sources.

A representative of a nationally distributed newsreel said the film had been brought to Washington for viewing by army and navy officers. This representative, who asked that no use be made of his name or that of his company, said the film was obtained from the German government and was available to all newsreel representatives in Europe. He asserted that his company had no intention of releasing it to the public because "we don't want to frighten people."

Representative Lawrence Lewis [R., Ohio] looked askance on the film because of what he said was "the atmosphere of mystery" which surrounded its showing. He said he heard no announcement preceding the film and there were no titles or other explanation.

Hint at Appropriation Stimulus.

Lewis advanced another theory that it might have been designed to stimulate congressional favor for military appropriations.

Representative Jed Johnson [D., Okla.] issued a statement saying that he had announced before the film was run that Collins was detained and "that it was my understanding that the films were official German films." He said he did so at Collins' request.

O'Toole said the films showed chiefly havoc created by the advancing army. Bombing planes dived low over buildings and set them afire with incendiary bombs. Parachutists were dropped out of transport planes in large numbers. Some of the scenes "obviously were phoney," he added.

Czechs Hope for Nation's Restoration, Says Masaryk

Jan Masaryk, former Czecho-Slovak minister to Great Britain and son of the late Thomas Masaryk, founder of the Czecho-Slovakian republic, spoke last night before more than 2,500 members of the Czecho-Slovak national council in Pilsen park. He said his countrymen still hope for restoration of their republic.

DRUGGIST ROBBED OF $126.

Two robbers halted Chaim Rif, druggist at 744 West 26th street, as he was passing 2035 South Halsted street yesterday and after forcing him into an alley took $125 he had just drawn from a bank.

WAR EXPECTED TO BREAK SOON IN THE NEAR EAST

Move Under Way to Involve Arabia.

BY CAPT. M. M. CORPENING.
[Chicago Tribune Press Service.]

BASEL, Switzerland, July 10.—According to information from political sources closely connected to the belligerent powers and substantiated by financial experts here, the European struggle is expected to develop extensive activity soon in the near east, Asia Minor, and Egypt.

While these circles report that a wide difference of opinion exists between Russia and the German-Italian axis for monetary and other reasons, the axis is now in no position seriously to object to Russian expansion.

On the contrary, a political move is in the making to involve Arabia as a cog in the military wheels to defeat the British empire. King Ibn Saud of Arabia has looked with envious eyes on Mediterranean outlets and with territorial hunger on British Palestine, Transjordan, and French Syria, and he has prepared.

Army Put at 100,000.

Approximately 5,000 American automobiles have been purchased, supposedly for civil purposes, but they fit in with military necessities. Approximately 500 airplanes have been bought. Ibn Saud's army is reported to approximate 100,000 and to be efficient.

Russia's excuse for extension of her frontier lines is based upon her relations with the Armenian district on the east and protection of the south towards the Bosporus. For years the United States and Russia have been exerting pressure on Turkey to protect the Armenians in their religious freedom. Now it appears that Russia had a reason.

Two Thrusts Expected.

The soviets, according to the census here, will extend their southeastern border in the Black sea area to the line from Samsun, Turkey, southeast to Lake Van, Armenia, and the borders of the Euphrates river basin. They are expected to move their southern border to the Bosporus.

Italy is preparing for a major drive on the British forces in Egypt in an attempt to amalgamate her African colonies. This move, it is contended, is not with the purpose of annexing Egypt but to drive Britain out of that section of the Mediterranean coveted by Italy.

The scheme appears to be another stroke by the German general staff to make England fight on many fronts.

Motorship Beaches Self as Rocks Cut Holes in Hull

MANILA, P. I., July 10 (AP).—The motorship Antonia was forced to beach herself on Ambil Island, 75 miles from Manila tonight, after having freed herself from rocks of another island where she had run aground earlier in the day. The ship's crew and her 50 passengers were reported safe. Major leaks forced the second grounding.

LATVIANS SET UP PATRIOTIC PARTY TO OPPOSE REDS

War Hero to Head Group in Week-End Vote.

BY DONALD DAY.
[Chicago Tribune Press Service.]

RIGA, Latvia, July 10.—Patriotic Latvians are making an attempt to form a National Democratic party to oppose the coalition party of workers, peasants, and the "laboring intelligentsia" which the communist party has organized at the dictation of the Moscow communist internationale in an attempt to dominate the parliamentary elections next Saturday and Sunday.

Led by Gen. Janis Balodis, commander in chief of the Latvian army in the successful war of independence against a demoralized Red army and an invading force of Germans in 1918-'19, a group of leading citizens have become candidates in the elections. The National Democratic party candidates are well known to the entire nation as patriots and leaders in many branches of national life.

Majority Vote Possible.

If anything like free and untrammeled elections are held, this party will poll a majority vote, for the Latvians still cherish their national independence.

However, the communist party here is seeking to intimidate the better element of the population into supporting their program.

Bruno Kalnis, former political exile, today was named a political leader of the Latvian army. This foe of former President Karl Ulmanis now is a communist. He was in prison for three years, then fled to Finland.

Communist orators frequently mention the possibility of the "anschluss" of Latvia to Russia. The puppet Latvian government appointed by Moscow also is issuing decrees which are not adding to its popularity. Today it forbade all printing plants to accept or publish material concerning the approaching elections without special permission from the ministry of social affairs.

Press Attacks Democrats.

Latvia's newspapers, which are all being edited by propaganda agents supported by the government, are continuing violent attacks on all attempts to organize opposition to the present government.

Some articles follow the Moscow style of journalism by ending with threats, such as, "The Latvian workers' nation will know how to deal in the future with such leaders."

The demoralization accompanying the introduction of communism into a country which has always opposed it and even outlawed the communist party has seriously affected industrial production and is threatening to spread into the country, where the farmers fear collectivization of their property.

Agitators continue to condemn rumors of an impending conflict between Russia and Germany as "provocations" intended to disorganize and weaken the nation.

9 Oklahoma Congressmen Win Democratic Primary

Oklahoma City, Okla., July 10 (AP).—Paced by freshman Representative Mike Monroney of Oklahoma City, Oklahoma's nine congressmen easily won Democratic renomination in yesterday's primary election, almost complete unofficial returns showed tonight. Monroney, seeking a second term, had a lead of 37,000 votes over his nearest opponent. Congressman-at-large Will Rogers outran former Gov. William H. "Alfalfa Bill" Murray by 28,000 ballots in his race for a fifth term.

Seeing Chicago?

don't miss the Shedd Aquarium or

STEVENS BLDG. RESTAURANT

"Famous for Fried Chicken Dinners"

Delicious Luncheons 45c to 65c

Complete Dinners 75c to $1.25

Air Cooled

Tracy's RESTAURANT — STEVENS BUILDING — 17 N. STATE and 16 N. WABASH, 8TH FLOOR — and ON THE AVENUE, 540 N. MICHIGAN

MANDEL'S MANDEL'S MANDEL'S

Sale!

Cool Dresses

Our $7.95 "Best Sellers," at

$5.95

Very special purchase of summer's three favorite dress fashions brings you these grand values.

A. Sleek Jersey. Lapel neckline, buttons big as dollars, full flattering skirt. Black, white or ice blue. 12 to 20.

B. Striped Twin Jersey with dirndl skirt. Gray, copen or navy with white. 10-18.

Mail and Phone Orders While Quantities Last. Call State 1500

MANDEL BROTHERS' Pin Money Dress Shop—Fourth—Wabash

CHOICE OF THE HOUSE AT SAVINGS ON THE HOUSE!

*Extra Value

SALE

FLORSHEIM SHOES

For a few weeks only every pair of Florsheim Shoes in our store is ON SALE. This will be your last chance in 1940 to buy, at sale prices, the shoes that lead the quality field.

Most Styles $7.95 and $8.95

*Today's High Quality at Last Winter's Low Price!

CHARGE YOUR FLORSHEIMS AT BASKIN

TWO STORES:
133 South State Street
Clark at Washington

MANDEL'S MANDEL'S MANDEL'S

Sale!

$3 to $8.95 GOWNS

Swing Skirts!
Chinese Imports!
Handmades!
Sheers!

$2.65

Luxurious higher priced imports, beautiful handmades and gowns with 88-inch swing skirts. Our own sharply reduced imports, combined with a special purchase, make this sale one you'll long remember. Sizes 32 to 46 in the group.

Mail and phone orders while quantities last but all sales final.

MANDEL BROTHERS' Better Lingerie—Third—State

SALE

O-G White and Summer Shoes for Women!

JUST REDUCED IN ALL THE O-G STORES FROM MUCH HIGHER PRICED LINES

to only $3.65

Featuring white shoes and smart combinations of brown and white, blue and white, and black and white . . . also soft Summer suedes in favored colors . . . patent leathers and fashionable fabrics.

Not all sizes in each style but a complete range of sizes in the entire group!

An O-G Charge Account may be opened by mail, telephone or personal contact in any O-G Store

O'CONNOR & GOLDBERG

205 STATE ST., South, at Adams • 59 West MADISON ST., near Dearborn

4616 Sheridan Road — 6348 Halsted St., South — 4040 Madison St., West
3300 Lawrence Ave. — 3225 Roosevelt Road — 1255 Milwaukee Avenue
835 63rd St., East — O-G Shoes in this advertisement not available at 59 Madison, East — 2748 Milwaukee Avenue

O-G STORES FOR WOMEN OPEN TUESDAY, THURSDAY AND SATURDAY NIGHTS

SMITTY—BACK-TO-THE-FARM MOVEMENT

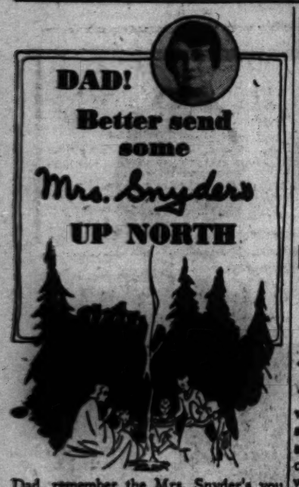

Dad, remember the Mrs. Snyder's you used to take home *regularly!* Well, they're *better than ever* and the folks UP NORTH are aching, wishing, hoping that you'll read this ad and send them a box, a TWO *pound* box, the kind you know they love the most.

MY SPECIAL MIXTURE to send away! Luscious chocolates, bonbons, chewies, brittles, caramels, nut candies! Everything they'll love!

65c per pound

MRS. SNYDER'S CANDIES
Out of towners send orders to 119 N. Wabash
CHICAGO

Must BORROW to MONEY?...

We respect the confidential nature of your loan... Our SIMPLIFIED Loan Method assures full privacy throughout the transaction

Amounts up to $300

Full Privacy

FAMILY LOAN CORPORATION

LOOP
202 S. State St., Cor. Adams, Century Bldg., Rm. 301. Telephone WABash 2994

LOGAN SQUARE
3129 Logan Boulevard, Logan Square, Near Milwaukee. Tel. SPalding 4100

NORTH-SIDE
2349 W. Devon Ave., Cor. N. Western Devon Bldg., Rm. 206 Tel. BRargate 4121

WEST-SIDE
4806 West Madison St., Near Cicero, Next to Walgreen. Tel. MANsfield 4211

SOUTH-SIDE
2108 E. 71st Street, East of Bryn Mawr L.C. Station, 2nd floor DORchester 2811

SOUTH CHICAGO
9113 Commercial Ave. (opp. Goldblatt Bros.), Lincoln Bldg., Rm. 10. REGent 6220

GRASS & WEED CUTTING
Solved with a
HEAVY DUTY NATIONAL SICKLE BAR MOWER

Handles easily over curbs, stones and rough ground among trees or hillsides. The most efficient mower for country homes, orchards, golf clubs, parks, cemeteries, etc.

40-Inch Cut

Engine drives both cutting and traction. All you do is steer.

Call or write for literature or demonstration.

The Moto-Mower Co.
1045 Washington Blvd.
Haymarket 6870

Power Mowers—Hand Mowers—Lawn Sweepers—Fairway Mowers—Sickle Mowers

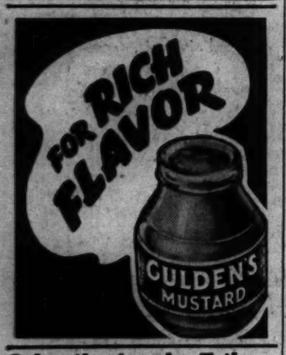

Subscribe for the Tribune

ROOSEVELT ASKS 5 BILLIONS MORE FOR U. S. DEFENSE

Boosts Total of Requests to 14 Billion Dollars.

[Continued from first page.]

world," Mr. Roosevelt said in his message. "We will not use our arms in a war of aggression; we will not send our men to take part in European wars.

"But, we will repel aggression against the United States or the western hemisphere. The people and their representatives in congress know that the threats to our liberties, the threats to our security, the threats against our way of life, the threats to our institutions of religion, of democracy, and of international good faith, have increased in number and gravity from month to month, from week to week, and almost from day to day."

Political Strategy Sensed.

On Capitol Hill the pledge was regarded as an effort on the part of the President to guard against defection of noninterventionist Democrats to a third party or even to Republican ranks. It was felt the President was seeking to capitalize on the rejection by the Republican convention at Philadelphia of the Illinois plank against shedding American blood abroad.

Senator Burton K. Wheeler [D., Mont.], noninterventionist leader, said the third party talk would disappear if the Democratic platform reiterated the President's pledge to keep American troops out of the European war zone. Senator James F. Byrnes [D., S. C.], administration leader who has been mentioned as a Democratic vice presidential possibility, hailed this phase of the message as demonstrating the President's position to the nation.

Wheeler Explains Position.

Of his own candidacy, Senator Wheeler said he is positively and definitely a candidate and his name will be presented to the convention, provided Mr. Roosevelt does not announce his intention of seeking a third term. If Mr. Roosevelt does so, Wheeler said, there would be no use in his offering his name because Mr. Roosevelt can have the nomination if he desires it.

In connection with his request for additional defense funds Mr. Roosevelt gave implied approval to the pending Burke-Wadsworth bill, which would require compulsory military training for all men between the ages of 21 and 45 and registration of all men from 21 to 65.

May Scrap Earlier Plan.

"The foregoing program deals exclusively with material requirements," the President said. "The congress is now considering the enactment of a system of selective training for developing the necessary man power to operate this material and man power to fill army noncombat needs."

This was interpreted as indicating Mr. Roosevelt may scrap his workdraft program for young men and women and support a program of military training. The youth training program is in the lap of Sidney Hillman, C. I. O. vice president and member of the defense advisory commission, who was ordered to whip it into shape for possible submission to congress in a special message.

Cites Changed Situation.

In his defense fund messages the President said in part:

"Again today, in less than two months' time, the changes in the world situation are so great and so profound that I must come once again to the congress to advise concerning new threats, new needs, and the imperative necessity of meeting them. Free men and free women in the United States look to us to defend their freedom against all enemies foreign and domestic. Those enemies of freedom who hate free institutions now deride democratic governments as weak and inefficient.

"We the free men and women of the United States, with memories of our fathers to inspire us and the hopes of our children to sustain us, are determined to be strong as well as free. The apologists for despotism and those who aid them by whispering defeatism or appeasement, assert that because we have not devoted our full energies to arms and to preparation for war that we are now incapable of defense.

"I refute that imputation.

Determined to Be Strong.

"We fully understand the threat of the new enslavement in which men may not speak, may not listen, may not think. As these threats become more numerous and their dire meaning more clear, it deepens the determination of the American people to meet them with wholly adequate defense.

"We have seen nation after nation, some of them weakened by treachery from within, succumb to the force of the aggressor. We see great nations still gallantly fighting against aggression, encouraged by high hope of ultimate victory.

"It is because of these rapid changes; it is because of the grave danger to democratic institutions, and, above all, it is because of the united will of the entire American people that I come to ask you for a further authorization of $4,848,171,957 for the national defense.

Points to Nation's Strength.

"Let no man in this country or anywhere else believe that because we in America still cherish freedom of religion, of speech, of assembly, of the press—that because we maintain our free democratic political institutions by which the nation, after full discussion and debate, chooses its representatives and leaders for itself—let no man here or elsewhere believe that we are weak.

"The United States is the greatest industrial nation in the world. Its people, as workers and as business men, have proved that they can unite in the national interest and that they can bring together the greatest assembly of human skills, of mechanical production, and of national resources ever known in any nation.

Points to War's Lessons.

"The principal lesson of the war up to the present time is that partial defense is inadequate defense.

"If the United States is to have any defense, it must have total defense.

"We cannot defend ourselves a little here and a little there. We must be able to defend ourselves wholly and at any time.

"Our plans for national security, therefore, should cover total defense. I believe that the people of this country are willing to make any sacrifice to attain that end.

"After consultation with the war and navy departments and the advisory commission of the council of national defense, I recommend a further program for the national defense. This contemplates the provision of funds and authorizations for the material requirements without which the man power of the nation, if called into service, cannot effectively operate, either in the production of arms and goods, or their utilization in repelling attack.

Reports Fine Progress.

"I take this occasion to report the excellent progress being made for the procurement of the equipment already ordered under authorization by the congress. Every week more and more is being delivered. The several branches of the government are working in close coöperation with each other and with private manufacturers.

"We are keeping abreast of developments in strategy, tactics, and technique of warfare, and build our defenses accordingly.

"The total amount which I ask of the congress in order that this program may be carried out with all reasonable speed is $2,161,441,957, which it is estimated would be spent out of the treasury between now and July 1, 1941, and an additional $2,686,730,000 for contract authorizations.

"So great a sum means sacrifice. So large a program means hard work—the participation of the whole country in the total defense of the country. This nation thru sacrifice and work and unity proposes to remain free."

Girl Pilots Organized to Fly Mail if War Comes

(Picture on back page.)

Gulfport, Miss., July 10—[Special]—Dr. Richard G. Cox, president of Gulf Park college here, has formed an aviation club for girls as a semi-preparedness measure. Dr. Cox, who flies his own plane, said that if the United States should get into war, women can fly the mail and passenger ships while men pilots are engaged in combat.

Billions for Defense

(Story starts on page 1.)

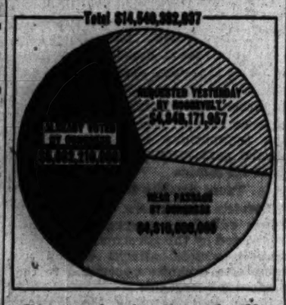

Diagram breaks down the New Deal rearmament program into amounts already voted, amounts in bills near passage by congress, and additional billions asked by the President yesterday.

ITEMS DETAILED IN NEW DEFENSE FUND PROPOSAL

House Group Gets Listing from Budget Bureau.

[Chicago Tribune Press Service.]

Washington, D. C., July 10.—The house appropriations committee late today received from the budget bureau a detailed statement of how President Roosevelt proposes to spend nearly five billion dollars on a new defense program.

Of the $2,161,441,957 in direct appropriations, the army is to receive $1,662,265,417 and the navy $499,176,540. Of the contract authorizations totaling $2,686,730,000, the army is to get $2,249,730,000 and the navy will receive $437,000,000.

Items Are Set Forth.

To carry out the President's desires to complete the total equipment for a land force of approximately 1,200,000 men, procure reserve stocks of tanks, guns, artillery, and ammunition for another 800,000 men and to expand manufacturing facilities for these materials, the following items were submitted for congressional approval:

Quartermaster corps — $4,685,122 cash and $3,280,000 contract.

Clothing and equippage—$150,064,813 cash and $50,700,000 contract.

Horses, draft and pack animals—$241,000.

Army transportation — $87,500,610 cash and $7,150,000 contract.

Construction at military posts — $70,001,915 cash and $12,000,000 contract.

Signal corps—$60,646,752 cash and $45,600,000 contract.

Medical and hospital department, army—$11,701,039 cash and $3,900,000 contract.

Engineer corps — $17,796,200 cash and $24,500,000 contract.

Ordnance department — $540,162,645 cash and $902,000,000 contract.

Chemical warfare service—$12,028,641 cash and $15,400,000 contract.

Seacoast defenses—$16,533,491 cash and $20,100,000 contract.

To expedite production of war materials, an appropriation of $162,500,000 was asked and an added contract authorization for another $162,500,000. This fund is to be used in the discretion of the secretary of war with the cooperation and advice of the council of national defence and the approval of the president.

93 Million to Start Ships.

The navy is to be given $93,000,000 to lay down as many of the combatant vessels authorized by congress as proposed to be appropriated possibly may be started in the current fiscal year. Another $85,000,000 is for the armor, armament, and ammunition for these vessels. Seventy-five millions is asked for naval auxiliary ships. Details concerning the number of ships which may be started with this fund will be forthcoming later.

For enlarging navy yards in order that the shipbuilding program may be expanded, an appropriation of $40,000,000 was asked of congress.

In order to finance the acquisition of 15,000 additional army planes and 4,000 navy planes, the army air corps is to be given $520,802,304 in cash and $1,002,600,000 in contract authorizations. The navy's bureau of aeronautics is to receive $125,000,000 in cash and the secretary of the navy is to be given authority to enter into contracts for the production and purchase of new planes and equipment in an amount not to exceed $375,000,000.

24,591 Army Planes.

The provision for 15,000 planes for the army will bring the army air corps to a strength of 24,591 planes by Oct. 1, 1941, Assistant Secretary of War Louis Johnson said after a call at the White House.

The present strength of the army is 2,700 planes. Until the current expansion program, which seeks an air force of 50,000 planes got underway, the authorized strength of the air force was 5,500.

The navy has 1,800 planes and 2,600 are on order. Under the current expansion program the navy is to get 3,100 planes. The navy is seeking to build an air force of 15,000 planes for the two ocean navy. The 4,000 asked today would form part of that armada.

Lord Mayor of Prague Arrested by Germans

BERLIN, July 10 (AP). — The lord mayor of Prague, Dr. Klapka, has been arrested, it was officially announced tonight, for "actively supporting an illegal group with treasonable connections abroad."

Army's Speedup in Production Cutting Cost of Garand Rifles

[Chicago Tribune Press Service.]

Washington, D. C., July 10.—Under the program to procure 240,000 Garand semi-automatic rifles for the army and national guard by next June 1, the army hopes to effect a substantial reduction in the cost of manufacturing its new weapon.

The first semi-automatic rifles were produced at a cost of $200 each as against the $47.65 cost of producing the Springfield rifle which the Garand replaced. The cost of $200 a rifle was the average when the weapons were produced at the rate of about a hundred a week.

Since then as the production rate was being stepped toward 1,000 rifles a week the cost has dropped to $136 in government arsenals. At 1,000 rifles a week the cost for each rifle is about $100.

Expect $80 Figure Soon.

The ordnance department expects that the cost for each rifle will drop shortly to $80 and below that figure to within a few dollars of the cost of producing Springfields as the procurement program gets under full way.

Several months ago the war department let a contract to the Winchester Arms company for 65,000 rifles at $8,710,000. This would bring the cost per rifle to about $120 dollars.

However, a considerable part of the contract award is to go for new machinery and retooling in the arms plant. This equipment will be available for future orders so that the cost per rifle on future orders will be cut almost in half.

Quota for Million Men.

The Winchester plant does not expect to begin manufacture of the rifle in any considerable numbers until late this fall. After construction is under way, it is to be stepped up along with that in the Springfield, Mass., arsenal to fill the 240,000 rifle quota for an initial protective force of 1,000,000 men.

This production rate may be stepped up if it is decided that a mobilization force of 2,000,000 men is essential for the national safety. In such an event, the production rate probably would not be doubled but orders would be carried over beyond June 1, 1941.

SCHOOL DEFENSE TRAINING PLANS PUSHED BY BOARD

Several administrative changes and other measures designed to facilitate vocational instruction under the national defense program, were approved yesterday by the board of education.

The position of director of vocational education was abolished to make room for direct supervision by federal administrators. Dr. William H. Johnson, superintendent of schools, was authorized to assume personal responsibility for defense training and Carl A. Carlson, a teacher at Lane Technical High school, was chosen his assistant. The appointment of 58 teachers to the staffs of summer training schools, which opened this week, was approved.

Superintendent Johnson reported that registrations for the training courses were so numerous that Schurz and Harrison Technical High schools may be opened for classes. Classes are now held at Lane, Crane, and Tilden Technical High schools.

Ontario Premier Hepburn Quits Michigan Sanitarium

Battle Creek, Mich., July 10 (AP).—Premier Mitchell F. Hepburn of Ontario, who has been at the Battle Creek sanitarium for two weeks, convalescing from an attack of bronchial pneumonia and a kidney ailment, left today. Presumably he went to his home in St. Thomas, Ont.

RIFLEMEN FIGHT BAN ON SURPLUS ARMY GUN SALES

European Shipments Are Cited in Protest.

Members of the National Rifle association have launched a nationwide campaign against the recent war department ruling which denies them the right to buy surplus army rifles and ammunition for training purposes while at the same time such rifles are being shipped abroad by the government to a foreign nation for use in the European war.

The war department halted these sales to members of the association last month, avowedly to conserve supplies. The department's policy previously had been to make surplus equipment available to association members at a nominal cost to promote civilian marksmanship. Section 113 of the national defense act, which provides for issuance of the equipment in this manner, has been suspended.

Riflemen's Handicap Told.

Lloyd Howell, president of the Illinois State Rifle association, which has a membership of 8,000 and is an affiliate of the national association, said yesterday that the war department ruling severely handicaps American riflemen at a time when they should be encouraged.

"Congress has appropriated funds subsidizing civilian rifle shooting for more than 20 years," Howell said, "and now when there is a possible emergency, the intent of the national defense act is flouted, and the money expended thru the years is wasted under the subterfuge of conserving the war reserve.

"The government tells American riflemen that the supply of rifles must be held in reserve due to the war in Europe and its possible threat to the United States, but the fact is that immediately after the sale of arms and ammunition to American civilians was stopped, an order was issued authorizing the sale of a large percentage of our war reserve Enfield rifles to a foreign government."

Training Must Be Curtailed.

Howell said the National Rifle association has been the means thru which thousands of young men have been trained in the use of firearms, and that this work will be seriously curtailed if the source of guns and ammunition is cut off.

In Illinois alone, he said, there are more than 3,000 senior riflemen affiliated with the national organization, and at least 300 of these are experienced marksmen capable of training novices to handle rifles expertly.

There are approximately 225,000 senior members of the national association, including thousands of ex-service men.

Before the sale of rifles and ammunition was suspended members of the association could buy the best .30 caliber army rifles for $52 and the best quality services rifles for $40 to $45. New Enfield rifles could be bought for as low as $12, and used Enfields for $7.50.

Careful mothers select Chippewa Spring Water for baby's drinking water. By test, Chippewa is rated the purest and softest natural spring water in the world. Always uniform. Bottled at the springs. Needs no boiling. Recommended by physicians. Phone CANAL 1866.

CHIPPEWA SPRING WATER

SPANISH
FRENCH, GERMAN, ITALIAN, RUSSIAN SWEDISH, PORTUGUESE, NATIVE TEACHERS
Special Summer Term
Private or Class. Day or Eve. Free Trial Lesson
BERLITZ SCHOOL OF LANGUAGES
30 N. Michigan Ave. at Washington. FRA. 4341

INDIGESTION
may affect the Heart

One trapped in the stomach or gullet may act like a hair-trigger on the heart. At the first alarm of distress smart men and women demand an Bell-ans. Thinking to set gas free. No laxative but made of the fastest-acting medicines known for acid indigestion. If the FIRST DOSE doesn't prove Bell-ans better, return bottle to us and receive DOUBLE Money Back. 35c.

Take a Tip from the Tropics

TO COMPLETE YOUR SUMMER SCENE!

Search from sizzling Sudan to boiling Borneo... and back to the Bengal tiger land. You'll find that men who beat the tropic heat call on the same warm friend for cool moments... Johnnie Walker, iced with soda.

When the mercury mounts, remember the tropics' cool drink ... a tall glass of Johnnie Walker and soda, well iced. There's no finer whisky than Scotch, and Johnnie Walker is Scotch at its best.

Black Label 12 Years Old
Red Label 8 Years Old
Both 86.8 proof

IT'S SENSIBLE TO STICK WITH
JOHNNIE WALKER
BLENDED SCOTCH WHISKY

Canada Dry Ginger Ale, Inc., New York, N. Y., *Sole Importer*

Cool, white buckskin shoes by
Osteo-path-ik
$8.95

These white buckskin shoes are the coolest you ever wore—and the most comfortable—with Osteo-path-ik's famous flexible construction that means a shoe that needs no breaking in—in straight tips—wing tips—and plain tips

100 Osteo-path-ik styles to choose from—8th floor

2 hours free parking at Palmer House garage, Quincy near State, with every purchase of $1 or more

MAURICE L. ROTHSCHILD
State at Jackson

Announcing
INCREASED SERVICE!

NEW EXPRESS SCHEDULE
DETROIT
CHICAGO
ST. LOUIS
Effective July 12.

NO EXTRA FARE
SEATS RESERVED
Lv. Detroit 4:00 p.m. EST.
Ar. Chicago 10:35 p.m. CST.
Lv. Chicago 11:00 p.m. CST.
Ar. St. Louis 6:30 a.m. CST.

For information call
WABASH 7700

GREYHOUND TERMINAL
116 So. Wabash. 170 No. State

North Side: 4835 Broadway
South Side: 6302 Stony Island Ave.
West Side: 4338 West Madison St.
Oak Park: 724 Lake St.
Phone: Village 7177
Evanston: 329 Howard St.
Phone: Greenleaf 2005

GREYHOUND LINES

PAPA LOVES MAMA
. . . AND VICE VERSA!

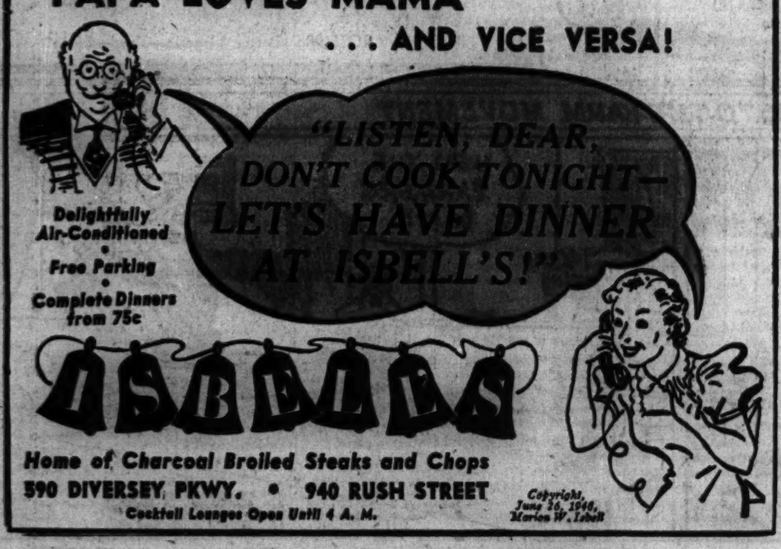

SMILIN' JACK—COTTON "BOLLED" OVER

SENATE DEBATES FORCED TRAINING FOR ARMY DUTIES

Controversy Developing Over Plan to Be Used.

BY CHESLY MANLY.
[Chicago Tribune Press Service.]

Washington, D. C., July 10.—Agitation for compulsory military service reached the stage of senate debate today, with developments presaging a major controversy over the conscription issue during the present session of congress.

Senator Lodge.

President Roosevelt's message requesting additional appropriations of 4 billion 848 million dollars for armaments contained a passage indorsing at least the principle of the Burke-Wadsworth compulsory service bill, now pending before committees of congress.

"In this way," the President said, "we can make certain that when this modern material becomes available, it will be placed in the hands of troops trained, seasoned, and ready."

Lodge Offers Substitute Bill.

Senator Henry Cabot Lodge Jr. [R., Mass.], a member of the military appropriations subcommittee and a reserve army officer, introduced a rival compulsory service bill to procure highly selected personnel for a regular army of 750,000 men. The Lodge bill would require the registration of all males between the ages of 21 and 25, and from this number, personnel would be selected by lot to maintain an army of 750,000 men.

The Burke-Wadsworth bill would require the registration of all males between the ages of 18 and 65. Those between the ages of 18 and 21 and between 45 and 65 would be subject to so-called noncombat service, while those between the ages of 21 and 45 would be subject to military service.

Austin Supports Measure.

Senator Warren R. Austin [R., Vt.], a member of the military affairs committee, precipitated the senate debate when he took the floor in support of the Burke-Wadsworth bill. He contended there is an overwhelming popular demand for legislation of this character and said it was evidenced by his mail from Vermont.

Senator Millard E. Tydings [D., Md., a world war officer with a distinguished service record, denounced the conscription proposal and said the army did not favor it except as a principle to be utilized in case of war. Tydings said there would be no officers to train a large conscript army. Conscription at the present time, he said, "would create a problem which would accentuate the present difficulty rather than aid in a solution."

Disagree on Enlistments.

There was some dispute as to whether voluntary enlistments are keeping pace with army quotas. Senator Austin maintained that voluntary enlistments are behind the quotas, but he told the senate that the army had denied this assumption.

Senator Lodge insisted that voluntary enlistments are unsatisfactory. He said the army was experiencing great difficulty in obtaining recruits for an army of 280,000 men prior to the recent appropriation of funds for an army of 375,000 men. If the 375,000 men are obtained by voluntary enlistment, he said, his bill would require the conscription of only 375,000 to bring the army up to 750,000.

One Year's Training.

Under the Lodge bill, the men would be trained for one year, instead of eight months, as provided in the Burke-Wadsworth bill, and a reserve army would be created from among those who had been trained.

"It is my hope that by developing a standing army of 750,000, we may void the necessity for a mass draft and conscription of the total man power of the country later on," Senator Lodge said. "Ideally speaking, a relatively small army consisting of men who are temperamentally, physically and mentally qualified for the military life is superior to a much larger body recruited in a wholesale higgledy-piggledy fashion and including many individuals who are not adapted to the military life."

THREE IN PLANE FORCED DOWN IN CANADA UNHURT

LAC DU BONNET, Manitoba, July 10 (AP).—Pilot Frank Hawthorne and two passengers, missing since last Wednesday, have been found safe, Wings, Ltd., announced today.

A radio message from Pilot Rex Kitely, in charge of a search plane, said: "Hawthorne and passengers okay."

Hawthorne with John Walterson, 33, Selkirk, Man., and Walter Urbin, Lac Du Bonnet, left here in a Waco plane last Wednesday for Favorable Lake, Ont., 280 miles northeast of Lac du Bonnet.

They were believed forced down by a thunderstorm in the wild country northeast of Lac du Bonnet.

EX MAYOR BISHOP DIES.

Dubuque, Ia., July 10 [Special].—Harry E. Bishop, 61 years old, former mayor of East Dubuque, Ill., died in a hospital here today. For 33 years he was signal supervisor for the Iowa division of the Illinois Central railroad.

SENATE UPHOLDS APPOINTMENT OF KNOX TO CABINET

[Chicago Tribune Press Service.]

Washington, D. C., July 10.—The senate today completed action on President Roosevelt's cabinet reorganization by confirming the appointment of Col. Frank Knox, Chicago publisher, as secretary of the navy. The vote was 66 to 16.

Henry L. Stimson, whose appointment was confirmed yesterday by a vote of 56 to 28, took the oath of office as secretary of war today. Knox will receive the oath of office from Justice Felix Frankfurter in President Roosevelt's office tomorrow, the White House announced.

Altho the nominees were denounced jointly in senate debate as the foremost interventionists in the Republican party, Stimson was accorded the special designation of "foremost interventionist in the country."

The noninterventionists assailed the appointments as a long step toward war and charged that President Roosevelt's purpose was to create a war cabinet.

Senator Wheeler to Speak at Executives' Luncheon

Senator Burton K. Wheeler [D., Mont.] will speak on "Present Day Affairs" at a luncheon meeting of the Executive's club in the Hotel Sherman tomorrow.

SCOTCH WHISKY ARRIVES SAFELY THRU WAR ZONE

The middle west was assured yesterday that its supply of Scotch whiskey is not in any immediate danger of depletion. The S. S. Ornefjell, a Norwegian freighter out of Glasgow, Scotland, and flying the Union Jack, docked at Navy pier with a cargo of 16,000 cases of liquor.

Frank Smolek, deputy customs collector, said the whiskey is to be distributed thruout the middle west by the government, as it was shipped in bond to numerous consignees. The ship, now under British registry, was taken over by Great Britain after the occupation of Norway by the Germans. It was convoyed across the Atlantic thru the danger zone.

LEARN
JIU-JITSU
From Foremost
Jiu-Jitsu Experts in America
The science against which neither greater size nor strength counts.
SPECIAL SUMMER RATES THIS WEEK
Gratify your desire to learn this science NOW
JIU-JITSU INSTITUTE
188 W. Randolph St. Dea. 9180

MADISON ST. STORE SUMMER HOURS,
Daily 9:00 until 6:00; Thursdays, 9:00 to 8:30; Saturday, 9:00 to 7 P. M.

BOND SHOOTS THE WORKS

ALL OUR $1.55 SHIRTS on Sale at $1.00

Our regular stock, from beginning to end. Every shirt has the famous "Stay Smooth" collar—no wrinkles, no wilting. Every shirt guaranteed for one year against fading or shrinking. Every shirt fresh and new—no jumble of odds-and-ends! Pick an armful—pay only $1.00 each. Price soon goes back to $1.55.

Charge It . . Extended Charge Account or Budget Service costs nothing extra.

BOND CLOTHES
65 W. MADISON (Between Clark and Dearborn)
WABASH AT MONROE 6339 S. HALSTED
3250 LINCOLN AV. (Nr. Belmont) OAK PARK, 1133 LAKE ST.
Loop Stores Open Thursday Evenings Until 8:30
Saturday Until 7:00 P. M.
Neighborhood Stores Open Thursday and Saturday Evenings
All Other Days Store Hours 9:00 to 6:00.

NOTICE!
THE ONLY WAY TO MAKE A
BACARDI COCKTAIL
IS TO USE BACARDI RUM
*Ruling of the New York Supreme Court, April 28, 1936

The Famous Recipe in Rhyme:
A LITTLE SOUR, (Juice of half a lime)
A LITTLE SWEET, (½ teaspoonful of sugar)
THE TROPIC SUN, (a Jigger of Bacardi Rum)
WITHOUT THE HEAT! (Ice and shake well)
(When unavailable to use instead of sugar, it's a BACARDI Grenadine Cocktail and is common tart plenty)
"There's a Difference WORTH KNOWING!"

Use Bacardi White Label, from Cuba, the world's finest rum . . . or Bacardi Silver Label, Puerto Rico's finest, at a popular price. Rum 89 proof.
Schenley Import Corp., New York. Copyright 1940

MADISON STREET STORE—SUMMER HOURS: DAILY, 9:00 UNTIL 6:00 P. M.
THURSDAYS, 9:00 TO 8:30 P. M. SATURDAYS, 9:00 TO 7:00 P. M.

Oh! Boy!!
Some difference in a cool
BOND TROPICAL WORSTED

Bring on that heat wave! Who cares—with these Bond "refrigerators" on deck to take the "temper" out of high temperatures. Just touch a Bond Tropical—notice how cool it feels. *Then wear one* and tell us if it isn't the next best bet to a cold shower. Crisply woven zephyr-worsted-yarn does it, mister. Lets soothing breezes in, body heat out. And get this—like all fine worsteds, these featherweights hold their shape, even when sticky humidity is the big topic of conversation. Yes, they even look like your favorite heavyweight. Same distinguished patterns, same smoothly fitted drape—*same flawless Bond Rochester tailoring.* Dive in and treat yourself to a cool Summer. *Bond's featherweight prices make it easy!*

$16.50 coat and trousers

2 trousers · $21.50

De Luxe · $25

Charge It . . . . .
Pay one-third Aug. 10, Sept. 10, Oct. 10. Or use Bond's Budget Service and pay weekly or twice a month. *Either way, there's no extra charge of any kind!*

Listen to Quin Ryan on our radio program every night excepting Saturday, over W-G-N at 8:15.

BOND CLOTHES
65 W. MADISON (Between Clark and Dearborn)
WABASH AT MONROE 6339 S. HALSTED ST.
3250 LINCOLN AVE. (Near Belmont)
OAK PARK—1133 LAKE ST.
Loop Stores Open Thursday Evenings Until 8:30, Saturday Until 7 P. M.
Neighborhood Stores Open Thursday and Saturday Evenings,
All Other Days Store Hours 9:00 to 6:00

EDUCATIONAL.

GREGG TRAINING For Business

prepares young men and women thoroughly for good Stenographic, Secretarial, Accounting, and Court Reporting positions. Day and Evening Sessions. Special Courses for College Men and Women. Next new day classes for beginners start July 15. Advanced day students and evening students accepted every Monday. Call, Write or Telephone State 1881 for Bulletin. Free Employment Bureau.

The GREGG College
HOME OF GREGG SHORTHAND
6 N. Michigan Ave. Chicago

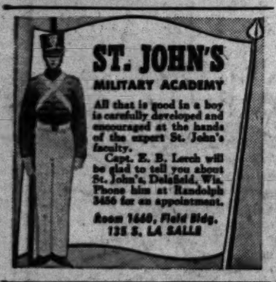

ST. JOHN'S MILITARY ACADEMY

All that is good in a boy is carefully developed and encouraged at the hands of the expert St. John's faculty.

Capt. E. B. Lorch will be glad to tell you about St. John's, Delafield, Wis. Phone him at Randolph 3456 for an appointment.

Room 1660, Field Bldg.
135 S. LA SALLE

Lindenwood COLLEGE

Confers A. B., B. S., B. M. Degrees

Outstanding college for women with modernized curriculum preparing for leadership in vocational and social life. Also 2-year Junior College. A. A. degree. Journalism, teacher training, secretaryship, physical education, speech, music, art. All sports. 114th year. Modern buildings on 138 acres, near St. Louis. Write for catalog.

J. L. Roemer, D. D., President
Box T, St. Charles, Mo.

moser BUSINESS COLLEGE

Only Four Year High School Graduates Enrolled

Gregg and Pitman Shorthand—also Stenotypy. Next Classes for Beginners Start August 5. Advanced Students May Enter Any Monday. Bulletin Sent Free. 116 South Michigan Avenue, Chicago, Randolph 4347.

BRYANT & STRATTON

The School of Successful Graduates. Thousands trained as private secretaries and accountants have risen to high executive rank or business ownership. Make their success yours—prepare for a preferred position. Practical courses, experienced instructors. Classes Day and Eve. Bulletin Free. 18 S. Michigan Tel. RAN. 1878

VOGUE SCHOOL

Dress Design, French Cutting, Pattern-making, Line, Color, Fabric Analysis, Styling, Merchandising, Millinery, Fashion Illustration, Interior Decoration, Photography. Day • Half Day • Evening • Sat.
116 S. MICHIGAN BLVD., Chicago, Dept. T.
Students Prepared for Professional Contacts
Personal Training • Individual Advancement

LEARN AVIATION . . . AT LEWIS

All branches taught quickly, soundly, at Lewis School of Aeronautics. Become master airplane mechanic, or pilot, in 12 months. OR take full 4-year Aeronautical Course. School accredited, certificated by Civil Aeronautics Authority. Famed Ryan instructors. Mile-wide airport. Low tuition. Write for FREE Catalog.

Lewis School of Aeronautics
Dept. T, Lockport, Illinois

GOODMAN Memorial Theatre — School of Drama

• Acting, Production, Design. Accredited: Certificate, B.F.A., M.F.A. Degrees. Repertory Theatre for Advanced Students.
For information, write Dept. W, Goodman Memorial Theatre.
ART INSTITUTE OF CHICAGO

SECRETARIAL

• Advanced summer courses exclusively for women knowing shorthand and typing. Provides professional polish for a better position. Six weeks course NOW STARTING.
Ask for Booklet T.
Career INSTITUTE
220 N. MICHIGAN AVE., CHICAGO. DEL. 2366

AU — Opportunities in Aviation greater NOW than ever before. A. U. graduates with all leading aircraft manufacturers and airlines. Certified Mechanics (approved by U. S. Civil Aeronautics Authority) Drafting, Engineering, Administration. Days. Evenings. Free Bulletin.
AERONAUTICAL UNIVERSITY
Curtiss-Wright Bldg. 1338 S. Michigan Ave.
Chicago Phone Victory 2750

METROPOLITAN TRAINING

opens the door to important business opportunities as our graduates have demonstrated for 67 years. Day and Evening School. Start any Monday.
37 SOUTH WABASH RANdolph 3637
METROPOLITAN

SHERWOOD SCHOOL

Kindergarten thru 8th grade. Near beach and park. Summer session offers advantages of camp with comforts of home. Day or boarding. Accredited. Tutoring if desired.
Tel. LONgbeach 3638. 5625 Sheridan Road

The John Marshall LAW School

315 PLYMOUTH COURT CHICAGO
AFTERNOON & EVENING CLASSES

SPEEDWRITING

Beginners take 100-120 words a minute in 8 weeks. Not a machine. Both sexes. Low cost. Gregg, Munson, Comptometer, Bookkeeping, Switchboard, Typing, Cashiering. Fine 25-rm. school. Est. 1867. Tyn. 4122. 190 N. State.
CHICAGO BUSINESS COLLEGE

Chicago TECH College — Air-conditioning, Engineering, Welding, Architecture, Drafting, Radio, 36th year. Day-Evenings. B. S. Degree and Shorter Courses. Free Details. Phone VIC. 8378.
42 TECH BLDG. 118 E. 26th ST.

CHICAGO COLLEGE OF LABORATORY TECHNIQUE

Day and Evening Classes.
180 N. Wacker Drive. Phone CENtral 2444

DePaul UNIVERSITY — Liberal Arts, Law, Commerce, Music, Drama, Secretarial, Days and evenings. Call, write or telephone CENtral 8154 for bulletin.
64 EAST LAKE ST., CHICAGO

LOYOLA JESUIT TRAINING
UNIVERSITY Day or Evening
LAKE SHORE 28 N. Franklin Cen. 0640
CAMPUS 6525 Sheridan Rd. Sta. 3000

Loyola University School of Dentistry
CHICAGO COLLEGE of DENTAL SURGERY
For Catalog, write Registrar.
1757 West Harrison St. Phone Seeley 5845

CHICAGO KENT COLLEGE OF LAW

10 N. FRANKLIN ST. Tel. DEArborn 2805

CENTRAL Y COLLEGE — Liberal Arts—Commerce—Secretarial—High School. FULLY ACCREDITED Co-educational. Day and evening. Low tuition. Free catalog Y. 19 So. La Salle St. Central 6767.

Northwestern University

Evanston and Chicago, Illinois. 8 Complete schools. Downtown evening classes. Write for booklet.

ARMOUR INSTITUTE OF TECHNOLOGY — Engineering, Architecture and Science. Phone Victory 4900. 3300 Federal St., Chicago, Ill.

MAYOR BELIEVES PRESIDENT CAN'T REFUSE 3D TERM

Cut and Dried Convention Now Expected.

BY ARTHUR EVANS.

Mayor Kelly returned yesterday from Washington, where he conferred in the White House with President Roosevelt, and declared his belief that the President will accept a nomination for a third term.

At Chicago airport, and later at a press conference, the mayor denied that the President had imparted to him the secret of his plans as he did to Postmaster General James A. Farley Sunday night. The mayor said he had just gone in to see the President, shaken hands and talked a minute or so, but not about a convention program. He said he is convinced Mr. Roosevelt will run, but he added:

"He hasn't said, and I am just reading his mind. I don't know definitely what he is going to do and I don't think he does."

Some of Doubt Dispelled.

Mayor Kelly's remarks seemed to dispel some of the doubt in the neighborhood of the Stevens hotel Democratic headquarters. Since Sunday National Chairman Farley himself has drawn a zipper across his lips to keep the Roosevelt secret.

The preliminary atmosphere began to take on the aspects of a cut and dried national convention for a third term nomination. Among arriving party leaders and delegates, the prevailing belief seemed to be that the President would accept the nomination.

Mayor Kelly expressed belief that the President will not come to Chicago to accept the nomination, as he did in 1932. The chances are 100 to 1 against it, the mayor said. He also expressed an opinion that Mr. Farley will remain as national chairman, because "the President wants it that way."

When this was imparted to Chairman Farley at a press conference he smiled his version of the inscrutable Mona Lisa smile and said:

"The situation remains unchanged. It's all very interesting. All I know is what I read in the newspapers."

"Will Continue to Serve."

Mayor Kelly when asked at the airport whether he knew if the President would run, said he had not discussed the matter with the President, and remarked:

"I don't think anybody would like to be President for the next four years. It's going to be pretty tough. But how could any great American refuse the nomination, particularly at this time. If Mr. Roosevelt consulted his own wishes perhaps he might step out. But this is no time for Americans to consult their likes or dislikes. Franklin D. Roosevelt will continue to serve the people."

Reports from Washington that Senator Burton K. Wheeler of Montana had withdrawn from the race were denied at his headquarters by J. Burke Clements of Helena, campaign manager. He said Wheeler's name would be placed before the convention by Senator D. Worth Clark of Idaho, "if President Roosevelt does not run, and we are assuming he is not a candidate." E. B. Germany, manager of the campaign of Vice President John N. Garner, said the name of "Cactus Jack" would be placed before the delegates.

McNutt Quarters Opened.

Headquarters for Paul V. McNutt of Indiana, federal security administrator, were opened at the Stevens hotel by Frank McHale, Indiana national committeeman. He said McNutt is a candidate if President Roosevelt declines to run.

"The first part of our program," he said, "is to persuade Mr. Roosevelt to run for a third term. That's Paul McNutt's wish."

Chairman Farley said a conference he had with Manager Germany of the Garner camp was a social one only, and that he intended to return the call and perhaps visit Wheeler and McNutt headquarters as well.

The resolutions committee which prepares the party platform is to hold a preliminary meeting tomorrow afternoon. Senator Robert F. Wagner of New York, slated for chairman, arrived yesterday.

Plank on Preparedness.

As to the plank on war and preparedness, regarded by both parties as the most important part of their platforms, prevailing belief at headquarters was that it would follow the President's message to congress yesterday for more armament funds, in which he said: "We will not use our arms in a war of aggression; we will not send our men to take part in European wars."

Sixteen members of the resolutions committee who have accepted invitations to be present tomorrow are:

Arkansas	Wilson W. Sharp
Connecticut	David Fitzgerald
Delawafe	E. Ennals Berl
Louisiana	J. Y. Sanders Jr.
Massachusetts	David I. Walsh
Minnesota	Frank Hass
Mississippi	Pat Harrison
Nevada	Pat McCarran
New Mexico	Carl A. Hatch
New York	Robert F. Wagner
North Dakota	Fred McLean
Oklahoma	Luther Bohanon
Pennsylvania	Thomas Kennedy
Rhode Island	Cornelius Moore
Utah	Cal Rawlings
Vermont	George Starkpoole

A bevy of cowgirls sporting 10 gallon hats will be among the delegation to greet Mrs. Clara Driscoll of Corpus Christi, Tex., co-chairman of the Garner campaign, on her arrival at the Union station this afternoon.

Convention Scenes

(Story in adjoining column.)

Senator Robert F. Wagner of New York (right) and his son, Robert F. Wagner Jr., as they arrived via American Airlines yesterday to attend Democratic convention.

Mayor Kelly and Stewardess Hemsley of United Airlines on arrival in Chicago from Washington yesterday.

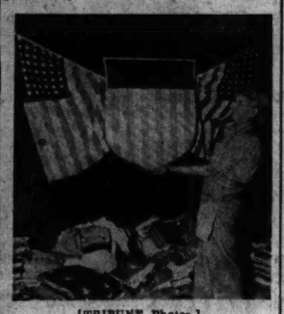

[TRIBUNE Photos.]

William Trowske holding shield and flag decoration for the convention hall.

C. I. O. AUTO UNION URGES 3D TERM FOR ROOSEVELT

The executive board of the United Automobile Workers of America, second largest affiliate of the Congress of Industrial Organizations yesterday urged the nomination of President Roosevelt for a third term by the Democratic national convention.

This action, taken at a meeting in the Morrison hotel, emphasized the split in the C. I. O. over the third party question.

John L. Lewis, C. I. O. generalissimo has expressed himself for Senator Burton K. Wheeler of Montana as his choice for a third party nominee. Senator Wheeler has asserted he will lead a third party bolt of the Democratic ticket if the party platform does not take a strong stand against sending Americans to fight in Europe.

DIES REPORTS BATTLESHIP SABOTAGE PLOT

Aimed at Vessel Now Being Built; Texan Says.

Austin, Tex., July 10 (AP).—Chairman Martin Dies [D., Tex.] of the congressional committee investigating un-American activities said today he had information that a plot to sabotage a battleship under construction in a Pennsylvania navy yard had been uncovered.

He asserted the information had been given him by agents of the committee. Dies declined to say exactly where the ship was located, or to give other details now.

Dies Conducting Hearing.

The congressman is conducting a closed hearing in the Texas capital on bund activities. Herman Koetter, painting contractor of Houston, was questioned for two hours by Dies, presumably regarding the Kyffhauser bund, which Koetter had described to newspaper men as primarily a social and nonpolitical organization.

Koetter said any insinuation that the organization was military or subversive to American institutions was "to say the least, grotesque."

A committee spokesman had said the bund, allegedly secret, had members in oil refining and other basic industries and that testimony indicated one qualification of membership was the ability to do confidential work.

Deny Knowledge of Plot.

Philadelphia, Pa., July 10 (AP).—Officials of the Philadelphia navy yard, only shipyard in Pennsylvania where a battleship now is under construction, said today they knew nothing about a purported plot to sabotage any ship.

They made the comment when informed that Representative Martin Dies had said in Texas that committee agents had given him information about such a plot.

The 45,000 ton New Jersey is in the pre-fabrication stage at the yard here. Another battleship, the Washington, was launched at the yard three weeks ago.

$1,000,000 in Diamonds Wanted

You Receive Cash Immediately
Highest Prices Will Be Paid
BRING YOUR DIAMONDS DIRECTLY TO US
We Also Purchase Old Gold and Pawn Tickets
AMERICAN DIAMOND SYNDICATE
37 SOUTH WABASH AVE.
Corner Monroe St. 3rd Floor

Your Old Living Room Suite RE-UPHOLSTERED

REMODELED AND REBUILT By Expert Union Craftsmen

TELEPHONE BITTERSWEET 6700

FREE PULL-UP CHAIR
Richly tailored and very smartly styled. FREE with every 2-pc. suite reupholstered.

DAVENPORT AND CHAIR REUPHOLSTERED $24.95 50c WEEKLY

Price Includes Material, Labor, Choice of Covers
• Davenport and Chair Reupholstered, Rebuilt and Remodeled.
• All Cushions Completely Rebuilt with Genuine Nachman Innersprings.
• All Frames Entirely Rebuilt, Reinforced and Refinished.
• New Felt and Moss Filling Where Needed. Webbing Reset and Reinforced.

5-Year Written Guarantee on All Construction and Workmanship

GOOD HOUSEKEEPING SHOPS
EVERYTHING FOR THE HOME
PHONE TODAY—BITTERSWEET 6700
OR MAIL A CARD TO 3047 LINCOLN AVE.

"Tasty" . . "smooth" . . "mellow" . . "creamy" . . . Those adjectives are here again! They're being used all the time to tell you why a particular ale or beer is *good*. Peter Ballantine originated a better definition . . . a hundred years ago. He discovered that the fundamental greatness of an ale or beer can be best expressed in just three words . . . PURITY, BODY, FLAVOR.

These are the qualities symbolized by the famous 3-ring trademark . . . the qualities you find in every glass of Ballantine's Ale or Beer . . . In bottles and cans (12 oz. and full quart). *America's finest since 1840.*

Visit BALLANTINE'S 3-RING INN at the New York World's Fair . . . where your money buys more . . . in food, fun and foaming Ballantine's.

BALLANTINE'S Ale Beer

Copr., 1940, P. Ballantine & Sons, Newark, N. J.

We say Drinks Never Taste Thin with Gordon's Gin

Because we know Gordon's has the Advantage of Liqueur Quality & High Proof, 94.4

Gordon's Gin

100% Neutral Spirits Distilled from Grain

Distributors: Somerset Importers, Ltd., New York • Copyright 1940, Gordon's Dry Gin Co., Ltd., Linden, New Jersey

HAROLD TEEN — CAN I BE THE DUMMY ON YOUR KNEE

WINNIE WINKLE, THE BREADWINNER: Command Performance

RECALL BARKLEY VOTE SCANDAL IN HATCH BILL O. K.

Reliefers Regimented to Elect 'Dear Alben.'

Passage by the house in Washington yesterday of the Hatch clean politics bill, four months after its passage in the senate, revived interest in the scandals in the 1938 Kentucky Democratic primaries in which Senator Alben W. Barkley was renominated.

Barkley, President Roosevelt's "Dear Alben," majority leader of the senate, is slated to be permanent chairman of the Democratic national convention which opens Monday in the Chicago Stadium. He twice has served as party keynoter—at the 1932 and 1936 conventions. As permanent chairman Barkley will address the convention Tuesday night, according to National Chairman James A. Farley. William B. Bankhead, speaker of the house of representatives, as temporary chairman, will give the keynote speech Monday night.

Exposures Bring Action.

Exposures by a committee headed by Senator Morris Sheppard [D., Tex.], which investigated shakedowns and use in politics of reliefers, WPA workers and federal and state employés in Kentucky, Tennessee, Pennsylvania and several other states, in behalf of Democratic candidates in 1938, have been the propelling force behind the new Hatch bill.

The Kentucky senatorship battle in 1938 between Barkley and Gov. A. B. [Happy] Chandler [now a senator] was the dizziest and bitterest of the 1938 campaigns. Charges that reprehensible activities in the WPA were taking place in behalf of Barkley were made up and down Kentucky by Chandler. Countercharges that Chandler was using state employés in politics were shouted by the Barkley forces.

In the background of the exposures was Barkley's successful fight against the Hatch amendment to the relief appropriation bill of 1938. The amendment was intended to prohibit the coercion of relief workers for political ends. Barkley's opposition was based frankly on the ground that Chandler was backed by a powerful state machine, financed in part with federal funds.

Probe Kentucky Situation.

The clamor against political irregularities was such that on July 15, 1938, the Sheppard committee on campaign expenditures sent an investigator to Kentucky. On Aug. 2, before the Kentucky primary election, the committee in a preliminary report confirmed the general charges.

"A deplorable situation exists in Kentucky," the report said. "The facts should arouse the conscience of the country. They imperil the right of the people to a free and unpolluted ballot."

The federal machine in Kentucky had 69,000 on WPA and 2,000 in administrative agencies. The state pay roll, dominated by Chandler, was estimated at 17,000 persons.

President Roosevelt in a speech at Covington, Ky., on July 8, told Kentuckians why "Dear Alben" should be returned to the senate. He told them that federal cash totaling 280 million dollars in outright allocations and 50 millions in grants to be matched with state funds for highways and flood controls, were flowing into the state. He intimated that Chandler, if elected, would not be so successful as Barkley in getting funds from Washington.

Barkley Defends Self.

Senator Barkley told the Sheppard committee that he had no knowledge of any public funds or political patronage being used by others in his behalf.

In its final report, Jan. 3, 1939, the Sheppard committee further upset congress. The unanimous findings of the committee, consisting of four Democrats and one Republican, gave fresh impetus to the drive to take WPA workers, federal pay rollers, and state employés partly paid by federal funds, out of politics.

Barkley, who was absolved by the committee of knowledge of the use of WPA workers and funds to aid his nomination, was shown to have been given aid by machine use of federal agencies. The report said it sustained charges that federal employés had been solicited for funds to be turned over to a Barkley campaign committee.

"Subscriptions intended for Candidate Barkley's campaign committee," the report said, "were made not only by employés of WPA in Kentucky but also by employés in this state of the National Bituminous Coal commission, bureau of internal revenue, bureau of accounts, the Home Owners' Loan corporation, and the Federal Housing administration." The report said these contributions amounted to about $24,000.

Hit At Chandler, Too.

The report sustained charges that Chandler's campaign committee received contributions on solicitation from state employés who were receiving salaries from funds derived in all or in part from the federal treasury. It placed the amount at about $70,000.

The Sheppard report also said it found many instances of WPA relievers whose political views were against Barkley being discharged; that project workers had been asked by foremen to sign papers saying they would support Barkley, and that Barkley campaign buttons were passed out by foremen to WPA workers.

In one Kentucky WPA district, the report found, there was a canvass of the 18,000 workers, and lists were prepared by the project timekeepers giving names and addresses of all legal voters in the families of the workers and whether they were registered. This plan, the report found, "was instituted and carried out at the request of Thomas S. Rhea, of the state headquarters of the Barkley campaign committee in Louisville."

They Now Support Bill.

Chandler, who was defeated by Barkley in the 1938 primaries, was appointed last October to the senate chair left vacant by the death of Senator M. M. Logan. Barkley and Chandler both have supported the Hatch clean politics bill just enacted. Last March Barkley threatened at a Democratic cloak room conference to resign as majority leader if forced by New Dealers to call a party caucus and bind the membership in opposition to the Hatch bill.

Senator Sherman Minton [D., Ind.], Democratic whip, upbraided Barkley for not calling the caucus. Barkley retorted that the Democratic party would go down to defeat if it failed to pass the Hatch bill.

TERRY AND THE PIRATES—TRIAL BY FURY

What Democrats Will Eat

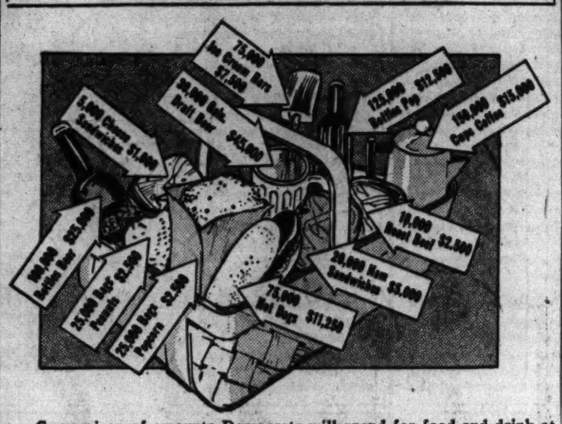

Comparison of amounts Democrats will spend for food and drink at Chicago Stadium during convention opening Monday.

CONVENTION SEAT FOR MR. CHICAGO: A CHAIR AT RADIO!

A Ward Committeeman Might Help Out.

(Picture on back page.)

Mr. and Mrs. Chicago's chances of getting into the Democratic National convention in the Stadium next week appeared yesterday to be practically nil. A survey indicated that the general public probably will have to attend the meeting via newspaper and radio, altho the acquaintance of a ward committeeman may help some.

Mrs. Helen E. Bennett, secretary to Oliver A. Quayle Jr., treasurer of the Democratic national committee, estimated there will be approximately 10,000 seats for the public at each session. These will be divided among the national committeemen and committeewomen from the 48 states.

Committeemen to Get Them.

"We don't handle the tickets at national headquarters," Mrs. Bennett said. "We just give them out to the committeemen. The number allotted to each one is not given out to the public at this time."

At the headquarters of Mrs. Elizabeth A. Conkey, national committeewoman, in the Morrison hotel, a man said the ward committeemen would give out the tickets.

Mayor Kelly said Chicago had received an allotment of 350 reserved seat tickets for each convention session. He said those who had contributed substantially to the souvenir convention program would receive some of these seats. The mayor said he did not know how many balcony seats would be available.

Capt. David Flynn, chief of the Chicago police traffic division, completed his plans yesterday for handling convention automobile traffic.

Capt. Flynn advised motorists from north and south sides to stick to the outer drives and the boulevard system in driving to the Stadium. Winchester and Wolcott avenues and Honore street will be set aside for northbound traffic only between Jackson boulevard and Madison street, and for southbound traffic between Washington and Madison streets.

Parking Facilities Limited.

Parking lots at the east and west ends of the Stadium will hold 500 cars, and the rest of the motorists will have to shift for themselves.

Meanwhile preparations for the convention went forward at the Stadium. Donald McLeod, Stadium manager, said he hopes to maintain a temperature of 70 degrees by using 100 tons of ice daily in the cooling equipment.

Workmen supervised by J. G. Grouzard, concessionaire, were busy preparing the five bars and 20 beer taps for the convention crowd. Grouzard plans to sell $89,250 worth of beer, pop, sandwiches, peanuts and popcorn during the convention.

STASSEN SEES WILLKIE VICTORY FOR PRESIDENCY

Gov. Harold E. Stassen of Minnesota, keynoter at the Republican national convention, predicted here yesterday that Wendell L. Willkie, G. O. P. nominee for president, will sweep the country.

"Everywhere I find people enthusiastic about Willkie," Stassen said. "As for the Democratic convention, the delegates will do whatever President Roosevelt desires."

Gov. Stassen came here from Minneapolis by Northwest Airlines and left for Washington, D. C., by T. W. A. plane. He will meet there today with the Willkie advisory committee to make campaign plans.

Summer Arrives! Police Don Light Uniforms Today

It got hot enough yesterday so that Capt. John Prendergast, chief of the uniformed police finally decided that summer had arrived. He ordered the men in his charge to don their hot weather uniforms, beginning today. The policemen will shed their coats and wear blue tropical weave shirts and black bow ties.

VINCENNES VETERAN DIES.

Vincennes, Ind., July 10 [Special].—Sterling H. Royse, 51 years old, world war veteran, died last night.

SUN BURN
Liberal application of comforting Resinol gives prompt relief. Its oily base soothes parched skin.
RESINOL

Indianan Appointed Chief of Federal Alcohol Unit

Washington, D. C., July 10 (AP).—Secretary of the Treasurer Henry Morgenthau Jr. today appointed John L. Huntington of Bloomington, Ind., to take charge of what formerly was the Federal Alcohol administration. The agency was transformed by a recent presidential reorganization order into the "basic permit and trade practice division" of the treasury's alcohol tax unit. Huntington was deputy administrator of the old agency. Huntington's title will be assistant deputy commissioner of the bureau of internal revenue.

Clearance Sale!

DRESSES
COATS - SUITS
at cost or less
DRESSES Up to $19.95—Now $5.00
COATS Up to $19.95—Now $5.00
SUITS Up to $19.95—Now $5.00
LEEDS, Inc.
222 North Michigan Ave.
½ Block North of Lake St.

GRANT'S NEW RESTAURANT
REOPENS TODAY — and You're Invited!
The subway workers have come and gone and we're ready again to serve you those delicious meals that will more than satisfy your appetite and delight your budget. Enjoy grand food here in cool comfort!
(½) FRIED BROILER CHICKEN! No wonder our chef is bragging! Plump, tender young broiler bursting with white meat, served with crispy—crunchy Potato Chips, tangy New Cabbage Salad, Roll and Butter— 25c
CHOP SUEY SPECIAL American style—of course—served with mound of tender Steamed Rice, zippy Pickled New Beet Salad, Roll and Butter, topped off with a tasty Orange Sherbet— 25c
BABY PORK TENDERLOIN Grilled just the way you want it! With deliciously fresh California Spinach, Lyonnaise Potatoes, Roll and Butter, Apple Sauce, Iced Tea— 35c
COLD PLATE Here's a cool number for a hot day! Generous portions of Sliced Roast Turkey with Spiced Ham, delicious Potato Salad, fresh Sliced Tomatoes, Rye Crisp or Toast— 35c
W. T. GRANT CO.
100 So. State St.
Visit Our Basement Restaurant
Air Conditioned!

L. FISH FURNITURE CO. 82 Years of Fair Dealing.
Fish's Are First to Present the Sensational New
CROSLEY "GLAMOR-TONE" 1941 RADIO-PHONOGRAPH
with AUTOMATIC Record Changer!
Never Before Such a Value for Less Than $100!

"Tops" as a Radio—Superb as a Phonograph!
PLAYS 14 10-INCH RECORDS! Simple-working, trouble-free automatic record changer plays 14 10-inch records or 10 12-inch records!
AMERICAN-FOREIGN RECEPTION!
BUILT-IN AERIAL AND GROUND!
AUTOMATIC ELECTRIC TUNING!
BIG ELECTRODYNAMIC SPEAKER!
AMERICAN-FOREIGN AUTOMATIC PUSH-BUTTON TUNING MODEL!
Has Every Radio and Phonograph Feature You Want!
At last—and first at Fish's—a de luxe combination radio-phonograph *with automatic record changer* at a price everyone can afford! As a radio, this new 1941 Crosley console model offers every modern feature you want—superb "glamor-tone" American and Foreign reception, automatic electric tuning, built-in aerial and many others. And the twist of a knob converts it into a fine electric phonograph providing a continuous concert of your favorite music. Don't delay—see and hear this marvelous new Crosley today!
MODEL AS ILLUSTRATED $79.95
PAY ONLY $1.50 WEEKLY
NO MONEY DOWN
Your Old Radio Is the Down Payment!
Small Carrying Charge for Deferred Payments—None if Paid in 90 Days
★ ★ ★
LIBERAL ALLOWANCE FOR YOUR OLD RADIO!
Here's a grand chance to get rid of your old, out-of-date radio and have it save money for you at the same time!
L. FISH FURNITURE CO.
LOOP STORE, 208-212 S. WABASH AVE. (Just South of Adams)
822-24 W. 63RD ST.
1906-08 WABASH AVE.
717-723 BROADWAY
GARY, INDIANA
ALL OUR STORES OPEN THURSDAY AND SATURDAY NIGHTS UNTIL 10
3036-38 LINCOLN AVE.
3322-24 LAWRENCE AVE.
2656-58 W. NORTH AVE.
654-56 W. NORTH AVE.
WEST TOWN STORE, 4042-44 W. MADISON ST.

You, too should try Monarch Beer

Thousands of Monarch's friends agree that here is a Beer which actually arouses fresh zest for a delightful meal. They appreciate its uniformly high quality and exceptional pleasing flavor.
Those of you who have not yet tried Monarch Beer really should do so now. Sample it carefully, be as critical as you like, compare it with other good beer, and then
Let your taste decide
CHICAGO'S OWN Monarch Beer
Monarch Brewing Company

YOU GET ECONOMY ON THE ROCKY MOUNTAIN Rocket
Between CHICAGO DES MOINES • OMAHA LINCOLN and DENVER-COLORADO SPRINGS
It's an *economical* train—improved reclining seat Chair Cars with tray service and free pillows overnight—extra comforts and complete air-conditioning. NO EXTRA FARE.
Stewardess-Nurse Service.
Observation car . . . Diner-Cocktail Lounge . . . latest type Pullmans with roomettes, double bedrooms, compartments and sections.
ONLY $31.10 for the round trip to Denver-Colorado Springs in reclining seat chair cars—Saturdays and Sundays—to Aug. 4. *Final Limit*—21 days in addition to date of sale.
For reservations and tickets, ask
L. H. McCORMICK Gen'l Pass'r Agt. 179 W. Jackson Blvd. Phone WAbash 3200 or La Salle St. Station Phone WAbash 3200 Chicago, Ill.
Rock Island
A NEW HIGH IN STREAMLINED LUXURY

Chicago Daily Tribune
THE WORLD'S GREATEST NEWSPAPER

FOUNDED JUNE 10, 1847

ENTERED AS SECOND CLASS MATTER MAY 14, 1908, AT THE POSTOFFICE AT CHICAGO, ILL., UNDER ACT OF MARCH 3, 1879.

All unsolicited articles, manuscripts, letters and pictures sent to The Tribune are sent at the owner's risk, and The Tribune company expressly repudiates any liability or responsibility for their safe custody or return.

THURSDAY, JULY 11, 1940.

THE TRIBUNE OFFICES.
CHICAGO—TRIBUNE SQUARE.
TOKIO—IMPERIAL HOTEL.
LONDON—135 FLEET STREET.
PARIS—1 RUE SCRIBE.
BERLIN—HOTEL ESPLANADE
MEXICO CITY—QUETZALCOATL PALACE.
PANAMA CITY—HOTEL CENTRAL.
RIGA—STETINES IELA 2.
MILWAUKEE—110 EAST WISCONSIN BUILDING.
NEW YORK—220 EAST 42D STREET.
DETROIT—5-265 GENERAL MOTORS BUILDING.
WASHINGTON—815 ALBEE BUILDING.
LOS ANGELES—SPRING AND FIRST STREET.
SPECIAL REPRESENTATIVE.
SAN FRANCISCO—155 MONTGOMERY STREET.

THE TRIBUNE'S PLATFORM FOR ILLINOIS AND CHICAGO

1. *End the Parole Business.*
2. *Build Deathproof Highways.*
3. *Make Chicago the First City in the World.*
4. *Faster Suburban Service.*
5. *Up to Date Local Transportation.*
6. *A Lake Front Airport.*
7. *A Motor Ferry to Michigan.*
8. *Cut Taxes in Half.*

AN ARMY FOR EUROPE.

Mr. Roosevelt's latest message to congress requests equipment for an army of two million men. He proposes to obtain complete supplies for an army of 1,200,000 and reserve supplies for another 800,000. He asks an additional appropriation of close to 5 billion dollars for the army and navy but insists he has no intention of sending any Americans to fight in Europe. He speaks favorably of conscription to provide the requisite man power.

If we are not going to fight in Europe we have no need of 1,200,000 soldiers or of equipment for an army of even greater size. Either Mr. Roosevelt is concealing his real purpose to send an expeditionary force abroad or he is asking congress to appropriate far more money than is needed for defense.

All of Mr. Roosevelt's public acts in recent years point to his desire to enter the European war. Two years ago he began to talk of quarantining the aggressor nations and in the intervening years his language has become increasingly violent. He has insisted that he is opposed to participation in the European war but with the election coming on he could hardly do otherwise because foreign adventures are not popular with American voters. The example of President Wilson is a reminder that pacific utterances before November are likely to be forgotten by the time April comes around.

Mr. Roosevelt has not been able to conceal his real purposes. His recent cabinet changes were symptomatic. Now his request for an immense army tells the same belligerent story. A moderate increase in the size of the regular army and the rapid modernization of the army's fighting tools in addition to the strengthening of the navy and air force already provided for, would give this country all the protection it requires against aggression from abroad. The request for additional hundreds of thousands of soldiers might mean that the President has lost all sense of proportion but the more probable explanation is that he has made up his mind to enter the war and wants to be sure he will have an army to send abroad. Significantly, he is not depending upon volunteers.

THE TRACY APPOINTMENT.

President Roosevelt has appointed Daniel W. Tracy second assistant secretary of labor. Mr. Tracy is president of the International Brotherhood of Electrical Workers and is one of the most able of the men who guide the American Federation of Labor.

The political reason for the appointment is obvious. It is designed to counterbalance that of Sidney Hillman to the defense advisory committee and to mollify A. F. of L. resentment at the assignment of that post to a C. I. O. leader.

Mr. Tracy is, however, a man of too much force to permit himself to be used merely for window dressing. His statutory duties are indefinite, but it seems probable that his assignment will be to do what Mr. Hillman is expected to do but obviously cannot. That is to act as a liaison agent between the government and the trades unions most essential to the success of rearmament—namely: the metal trades unions of the A. F. of L., not the least important of which are Mr. Tracy's own electricians.

It is not improbable that Mr. Tracy enters the New Deal subcabinet with some misgivings. One of his colleagues, Assistant Attorney General Thurman Arnold, has a number of local officers of the electricians' union under indictment on antitrust charges. Mr. Tracy has commented forcefully on the efforts of President Roosevelt's labor board to help the C. I. O. raid the electricians' union. Not being given to speech making, he has probably suppressed whatever he thinks of his new boss, Mme. Perkins, but what the A. F. of L. thinks of her is well known. She is the first labor secretary in history who has failed, and failed for three consecutive years, to receive an invitation to address its annual convention.

The surprising thing is that having persuaded Mr. Tracy to put his talents at the call of the administration the President has not made better use of them. He is far better fitted for Mr. Hillman's job than Mr. Hillman himself, being of at least equal executive ability and having far greater familiarity with and influence in the unions most essential to rearmament.

The appointment marks a further eclipse of Secretary Perkins and naturally raises the question why Mr. Tracy was not given her job. The labor department is rapidly falling apart under this most incompetent member of a largely incompetent cabinet. Control of immigration and naturalization, thru which she has protected such alien revolutionists as Harry Bridges, was recently taken from her and given to the department of justice. The federal employment service has been given to the social security administration. Her commissioner of labor statistics, Isadore Lubin, now reports mainly to the defense advisory committee. The labor board has usurped a large part of her mediation activities. Mr. Hillman has replaced her as the President's adviser on labor matters generally.

Secretary Perkins, however, still clings stubbornly to her title, and the President, while he confesses her futility by whittling away her authority, just as subbornly refuses to replace her with a competent secretary.

NAZI LAWS IN AMERICA.

Two of the leading articles on the financial page the other day should be read together. One of them contained a summary, prepared by counsel for the Illinois Manufacturers' association, of laws recently enacted to govern production for the army and navy. The other reported that the Packard Motor company's directors were unwilling to approve a contract for 9,000 Rolls-Royce airplane engines on the terms offered by the government.

America is supposed to be rearming to prevent the Nazis from taking this country. Any one reading the laws rushed thru congress on a wave of hysteria will wonder where the congressmen checked their brains while this legislation was being enacted. To escape the Nazis we embraced their doctrines. If, for example, the secretary of the navy cannot arrive at an agreement with the owner of a factory, the government can take the factory and run it either directly or thru contract with somebody else. The secretary has been given the right to fix the compensation to be paid for the use of the property.

There was no slightest reason to believe that factory owners were unwilling to coöperate in the rearmament plan and, indeed, there was every reason to know that they were eager to play their part. The professional haters of business pretend that the laws were needed to prevent profiteering, but any one who will take the trouble to inquire among business men can quickly discover for himself that they are worrying not about profits on government orders but about losses.

Most industrial companies will have to make large investments in plant and machinery before they can turn out arms and there is ample reason to fear that these investments will be reduced to junk value in a few years. That would happen, for example, if the government changed its specifications or if it discontinued its buying. A recognition by the government of the necessity for depreciating armament plant over a very short period would go far to remedy the situation, but this administration, with its strong bias against business, is not moving in that direction. Instead it is daily adding new laws and regulations, born of its distrust of business men, with the result that the production of war materials is being delayed and made needlessly expensive.

Packard would have to install 30 million dollars' worth of specialized equipment to handle the order for airplane engines. Any large company would be willing to borrow 30 million dollars or spend that much of its own money if, after careful calculation, it found that a profit could be made on the new investment. The Packard company could now see its way clear to lay out 30 million dollars for new machinery if the government would absorb the cost of it in the order which it is giving, or if there was assurance that the war and rearmament would go on for a number of years, that the government would continue to want Rolls-Royce engines, and that the government would continue to give Packard the business.

But no reliable basis exists for the directors of the Packard company to make all of these assumptions, and they see the prospect of their company being stuck with 30 million dollars' worth of equipment and no way to get their money out of it.

With its Nazi code as a weapon, the administration is under no necessity to deal fairly with manufacturers, and can proceed on a take-it-or-leave-it basis. In such a situation the manufacturer sees much to lose in accepting proffered contracts and nothing to lose in declining them. If his factory is taken over he will receive at least some compensation and all his worries will be ended for the duration.

The present administration, with its genius for executive confusion and the promotion of distrust, cannot arm speedily, because it cannot bring itself to coöperate with experienced factory management. The New Deal prefers to employ Nazi coercion even tho it is altogether certain that in so doing the country loses the services of men who have proved their capacity to obtain large-scale industrial production.

Editorial of the Day

IF WE WANT MASS PRODUCTION TO PROVIDE MAXIMUM DEFENSE.

[Arkansas Gazette, Little Rock.]

Picturing Great Britain as a "fundamentally strong" nation by contrast with a "fundamentally weak" Germany, a British official source listed among other elements of England's strength ability to draw on American industrial plants capable of turning out planes and guns "in astronomical numbers."

Americans themselves are counting on their mass production industries for rapid making up of armament deficiencies of gigantic proportions. Within limits, this confidence is justified. But the masters of mass production have warned the public not to expect immediate large scale deliveries of perfected war implements.

When he virtually offered to produce war planes at the rate of 1,000 a day within six months Henry Ford stipulated that the planes must be standardized and that his plant and organization must be let alone to do the job in their own way. And Vice President Charles F. Kettering of General Motors, addressing the National Editorial association, translated mass production into terms familiar to his hearers when he told them:

"All we do in the automobile industry is publish automobiles instead of books and papers."

The actual printing of a newspaper is a brief operation by comparison with the time required for the preparations that begin in editorial and advertising offices and continue in the mechanical departments where the material is put into type, made up in pages, converted into papiermache matrices, and then into metal plates that must be bolted into the press before the cylinders begin to turn out thousands of copies per hour.

It is no more feasible, Mr. Kettering warned, to change the design of a machine after a mass production program has been put in operation than it would be to change a word in a newspaper after the presses had started their run. If anybody should insist on making a change in a new engine or airplane or combat car after the plant had been tooled and parts were moving up to the assembly line "you'd have to go back again where you started from"—and perhaps sacrifice from nine months to a year of mass output. If the United States is to make mass production methods serve national defense to the full it will be necessary, in Mass Producer Kettering's words, "to decide what we want to make, and then stay put."

The longer we take in deciding what we want to make the longer we shall be getting it made in the volume national safety demands.

Charles F. Kettering says 400 miles on a gallon of gasoline is a possibility. It's going to be an architectural revolution when every fellow carries his filling station in his hip pocket.—Indianapolis News.

A LINE O' TYPE OR TWO

How to the Line, let the quips fall where they may. Reg. U.S. Pat. Office.

VACATION READING LIST.

We see by the papers that Wendell Willkie has done some shopping for books to read on his vacation. Here's one he ought to send for in a hurry:

"Democracy vs. Socialism," by Max Hirsch. Why? Because, according to Albert Jay Nock, writing in the June number of the Atlantic Monthly:

"The merit of Hirsch's work is that it presents the complete case against every known form and shade of state collectivism, from Marxism and Fascism down to the New Deal, leaving not a shred of respectability, or even of plausibility, to the claims of any of them. Out of the mouths of the collectivists themselves it shows that the state does not and cannot administer a collectivist economy without bringing on consequences so calamitous as to end in a complete rebarbarization of society."

This work has had practically no circulation in the United States. Hirsch was an Australian merchant; his book was published in 1888.

* * *

If you want to discover what happens when a woman author of tales of crime and detection falls in love with her fictitious hero, read Dorothy L. Sayers' "Gaudy Night" and "Busman's Honeymoon." Dorothy invented a heroine, much like herself, who kept Lord Peter Wimsey in a long proposal fit in the former work, and married him [O, ecstasy!] in the latter. . . . We are now wondering when Agatha Christie will lure doddering old Hercule Poirot to the altar.

* * *

If you are a side line admirer of battles, and want something modern to put on the bookshelf beside Creasy's classic, you might try the new "Decisive Battles," by Maj. Gen. J. F. C. Fuller. He expands Creasy's famous 15 to 35 as follows:

Arbela, Zama, Pharsalus, Teutoberg Forest, Adrianople, Chalons, siege of Constantinople, Tours, Hastings, Manzikert [new stuff], Hattin [another novelty], fall of Constantinople, siege of Granada, Lepanto, Breitenfeld and Lützen, Naseby, Schellenberg and Blenheim, Rossbach and Leuthen, Plassey, Quebec, Saratoga, Jena, Leipsic, Chattanooga, Sedan, Port Arthur, the Marne, 1914, Tannenberg, the Dardanelles, Vittorio Veneto, Warsaw, 1920, Spanish civil war campaigns.

The general knows his stuff, and has strong reserves in footnotes.

—‡—

MEMORIES OF ENGLAND—II.

(London.)

On this old street bluff Henry often strode,
Replete with color and with mighty dreams.
Elizabeth, in girlish pride, once rode
To royal fame along this way, where teems
Now London's traffic. Here the sea kings walked—
Bold Drake and Hawkins—ere they plowed the grim
Atlantic, seeking gold. There Shakespeare talked
Of his new play that would bring fame to him.
Rough Cromwell hatched his plot against the kings
In this plain house. And in this quaint retreat
Wise Johnson sat and spoke of bookish things
To bards and artists. Wesley stirred this street
To new-found visions of the true and good.
And here young Shelley sang of brotherhood.

Thomas Curtis Clark.

—‡—

There's One in Every Family.

This is the open season for collecting and it's a crazy business. At least that's what my friend O'Toole says.

He decided to spend his vacation at home this year. It would be restful and cheap. He and his wife would take some pleasant jaunts into the country by car.

The weather smiled on them when they started out and he hadn't felt so happy and carefree for ages. Soon the houses of the city were left behind and they were deep in the country. "We must do this often, darling," he said. Suddenly he felt a sharp dig in the ribs. Her elbow. "There's one! Stop, you've passed it!" So he backed to where she pointed and read upon the sign one word: "ANTIQUES." "Won't keep you long," she said, bundling out. So he waited. . . .

She came back at last, happy and triumphant. In one hand she held a much scarred paperweight, and in the other a Currier and Ives print of Noah's Ark, stained appropriately with water. A boy followed with a basketful of china. "Real Rockingham," she said, then added, "Go inside and help bring out the chair." It was a large, unsightly thing heavily carved with fruit and cherubs.

The sun still shone as they drove home and the trees and fields were just as green and rich. But somehow life had lost its savor for O'Toole, and he brooded darkly. Some one once had told him that collecting was a subject for the psychologist.

"Where," he asked wearily at length, "where will you put 'em; there's not an inch of room——" "I know, my dear," she soothingly rejoined, "but they were so ridiculously cheap." Shandy Gaff.

—‡—

WILD STRAWBERRIES.

Aromatic spirits
Of the sweetness of the dell,
Caught in clustered jewels
By a secret none can tell;
Essence of the morning sun,
Fragrance of the night,
Formed by fairy fancy
Into rubies rare and bright;
Guarded by the oriole,
Tended by the thrush,
Hidden by the shadow-depths
Of brake and fern and rush;
Here's the rich fulfilment
Of the promise Springtime carries—
Brought to full fruition
In the tang of wild strawberries!

Casual.

—‡—

A Bad Case of War Worry.

I am doing some really concentrated worrying about the ultimate fate of the Rock of Gibraltar in the brawl that's now going on in the general vicinity of Algiers and points north, south, east, and west. The British will be in a terrible fix if Gibraltar falls, but that's not what is worrying me. What I'm concerned over is this: If Gibraltar falls, what, in the name of a blue-eyed monkey, will happen to a certain American life insurance company? I'm telling you, boss, it's got me worried! Johnny of Monmouth College.

—‡—

The trend toward Dickens: President Roosevelt may not have said "Barkis is willing," but pretty soon, like Oliver Twist, he will be asking for more.

CHARLES COLLINS.

How to Keep Well By Dr. Irving S. Cutter

To the limit of space, questions pertaining to hygiene and prevention of disease will be answered in this column. Personal replies will be made to inquiries, under proper limitations, when return stamped envelope is inclosed. Dr. Cutter will not make diagnoses or prescribe for individual diseases.

[Copyright: 1940: By The Chicago Tribune.]

STOPPING INFECTIONS WITH X-RAYS.

ROENTGEN'S discovery of the X-ray inaugurated a new era in medicine. But the developments since his time have been far reaching. Not only is this potent force employed in disclosing how and where bones have been broken but—with its aid—we can detect disease within the chest, the digestive tract, the gall bladder, the brain, and the kidneys.

Recently attention has been directed to the value of radiation in fighting acute infections. We have learned that by means of small doses—properly filtered and controled—we can allay inflammation by stimulating the powers of repair. Large doses, on the other hand, destroy cells and stop their functions. One of the most salutary effects is upon the white blood cells which gather in the presence of inflammation. They are broken down and their ferments are liberated—thus speeding up the annihilation of bacteria.

But we must not think of the process as a cure-all. It cannot restore dead tissues to life. Neither can it detect every form of illness. It has been most helpful, however, in those cases of boils upon which vaccines and other methods of treatment have had little influence.

Not long ago a patient came to my attention who had been suffering from crop after crop. Starting on the back of the neck, they spread to the face [a dangerous region] and thence to the armpits, the groin, and the buttocks. No sooner would one heal than another would break out. Mild treatments changed this picture abruptly. New lesions were on the run within 24 hours while the older ones began to dry up.

Sometimes glands will enlarge. As most of us have observed, the parotid [one of the depots producing saliva] may swell following a surgical procedure. As this may be a serious complication, real assistance is afforded by radiation. A 35 year old patient exhibited this complication subsequent to an abdominal operation. He was exceedingly ill, unable to to take nourishment, and the gland began to increase in size. Here again the X-rays were employed with complete success.

Youngsters will occasionally develop glandular enlargements in the neck frequently as an aftermath of tonsillitis. While these small tumors may be tuberculous—even in such circumstances, prompt applications may cause a recession of the growths with a deposit of fibrous tissue. We may then rest assured that at least one source of trouble has been eliminated.

In mastoid disease, we may be able to prevent the necessity for surgery. With light doses pain may be relieved and—in keeping with recovery—the temperature may drop to normal and the discharge of pus thru the ruptured eardrum disappear usually within two weeks thereafter. Several exposures may be required to bring about cessation of bacterial activity within the mastoid bone.

Naturally, careful experts are not claiming too much and the suggestion that pneumonia will yield to this type of therapy has been received with some shaking of heads. Apparently, however, it does some good. But since the advent of sulfapyridine further investigation along this line has not been pursued.

Erysipelas, on the other hand, is influenced particularly if the remedy can be arranged for early in the course of the malady—that is, before too large an area of the skin has become affected. Numerous instances have been reported in which within 24 hours both temperature and swelling have abated with a quick convalescence. Extensive involvement of the surface of the body, however, may not respond to the plan.

Naturally the time to apply X-ray is immediately upon the appearance of symptoms. Most of our hospitals are well equipped to handle these acute infections and—even tho pus has formed—it may be well to arrange for treatment before surgical drainage of the abscess is attempted.

LIQUOR HABIT.

M. K. writes: Is there any kind of medicine that can be taken to stop the craving for liquor?

REPLY.

The solution of this problem requires psychotherapy and possibly the assistance of certain drugs. There is no specific remedy, however—not even gold. A generous dose of will power and determination is the first requisite.

THE WRONG MAN.

So many folks have married Smiths that we felt perfectly safe in including Pocahontas [July 6]. But we were wrong—terribly wrong. This Indian maiden was wed to John Rolfe. At any rate, she should have married Capt. Smith because she saved his life—the end of every perfect romance. Sackcloth and ashes are being worn for two weeks in punishment.

GRAPE JUICE.

Mrs. G. L. writes Is grape juice good for children?

REPLY.

Excellent—if pure and free from preservatives.

NOT FRUIT JUICES.

J. C. writes: I have been troubled with sore feet for about 2 years. I drink a lot of fruit juice. Do you think that would be the cause? I don't drink any liquor or beer.

REPLY.

No. Look to the arches [logitudinal and metatarsal] and pressure points as indicated by calluses. More attention to the fit of your footwear may be helpful.

PRUNE JUICE.

M. F. writes: Is a glass of prune juice daily harmful as a remedy for constipation?

REPLY.

Not at all—as many as you like.

TODAY IN HISTORY

July 11, 1767

John Quincy Adams, sixth President and son of the second President of the United States, born in Braintree, Mass. At an early age he traveled abroad, and while still in his teens he was secretary to the American minister to Russia. Altho he received fewer electoral votes than Jackson, the presidency was given to him by the house of representatives, which was called upon to decide the outcome of the election.

A BUSINESS MAN'S JOB, NOT A POLITICIAN'S

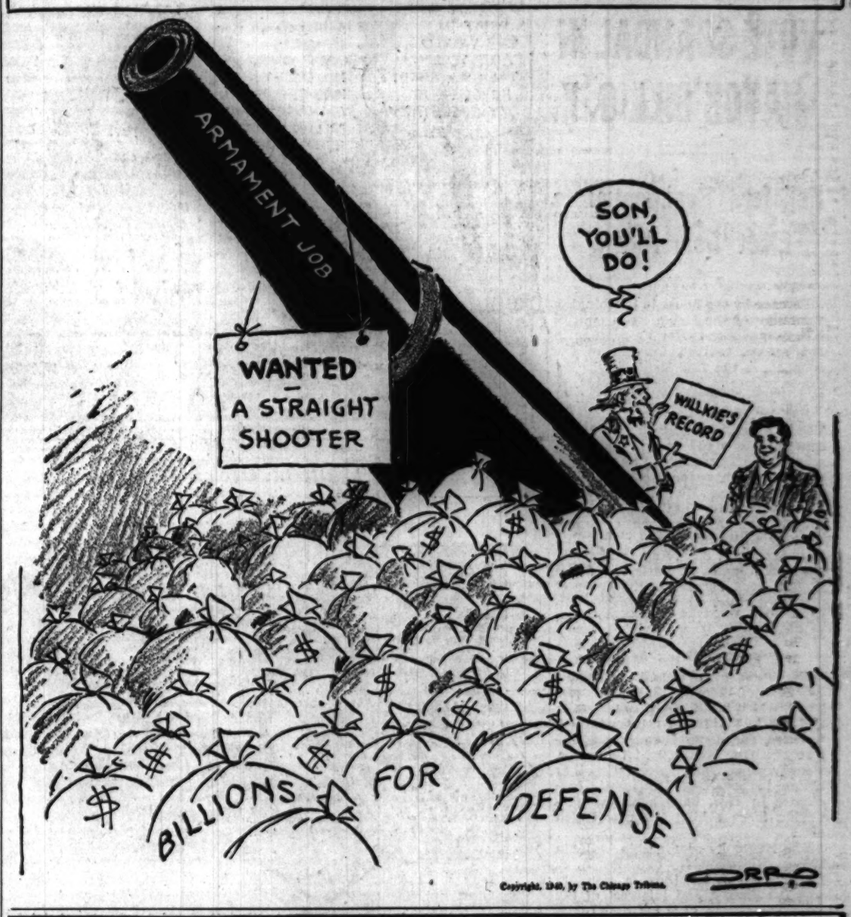

Copyright, 1940, by The Chicago Tribune.

VOICE OF THE PEOPLE

Writers should confine themselves to 200 or 300 words. Give full names and addresses. No manuscripts can be returned. Address Voice of the People, The Tribune.

CIGARETS FOR BOYS AT HINES.

Oak Park, Ill., July 8.—Referring to "A Veteran at Hines" letter, I was a little ashamed to think we Americans, who are so eager to help every one else these days, have forgotten the boys who did so much for us.

I have checked and find that each post of the American Legion takes care of its own boys at Hines. However, some posts are too small to carry out work as far as a "cigaret fund" is concerned, and for that reason their boys have to depend on contributions and a surplus from other posts.

I don't believe it would be a hardship for many of us women to get together, say in groups of five, each woman contributing 30 cents a week, totaling $6 a month, and sending one particular vet, direct, a carton of his favorite brand each week.

The American Legion in your community can, undoubtedly, furnish you with a name, or names, of these chaps who at present are not receiving any cigarets. If an individual can afford to contribute more, start other groups.

I intend to start just such a group tomorrow. MRS. E. N. GRANQUIST,
228 North Oak Park Avenue, Oak Park.

WARNS OF CERMAK GROVE.

Chicago, July 7.—This being a lovely Sunday our family left in a truck and two cars to spend the day in the forest preserve. We selected Cermak grove, as the closest to our homes.

After spending a pleasant day there, along with several hundred other picnickers, we prepared to leave for home, only to discover that the front right tires on our vehicles had been deflated. Upon inquiry we were told that the other cars parked along the roadway had met with similar fate.

Fifteen cars altogether had been damaged in this way. We had unwittingly parked on a driveway on which were several homes, altho this was the only available place left. Undoubtedly, we were not welcome, but we didn't deserve such treatment, I'm sure.

It was not at all funny to watch those 15 jacks lifting up the front ends of the cars, and tires being replaced, or repaired; yet the people residing in the houses along this road sat on their porches taking delight in the trouble the men were having with their cars.

I shall appreciate your printing this item so that people intending to go to Cermak grove may not meet with a like fate. I. G. F.

FRIEND OF THE PEOPLE

Letters to this department must be signed with names and addresses of writers.

AGREEMENT TO PURCHASE.

Gary, Ind., July 10.—[Legal Friend of the People.]—Recently a saleswoman called on me to purchase books; finally said I would buy same after almost being talked into it.

1. I was not told to read all of contract before I signed, most of it being filled in before I was asked to sign. I signed, but my husband did not. I can't remember if I signed his name. After thinking it over that evening I realized I could not afford them and canceled. I have received threatening letters thru mail to the effect that if payment is not made on certain date they would try to collect full amount from my husband's place of employment.

2. Can they do that? W. R.

1. The law presumes that a person able to read has read and understood a contract that he signs.

2. Clearly yes, if he signs. If he did not sign, but the books are received so as to constitute a family expense then he would be liable on that basis. If the books are not accepted and the only basis of liability is the signature of the wife then in our opinion the husband would not be liable.

TRIBUNE LAW DEPARTMENT.

Test Your Facts

Below each of the following questions are listed three answers. Make your choice, turn to page 30 in the Want Ad section for the correct answers, and mark your score:

1. When does a newly elected President take office?
[a] Jan. 5; [b] Jan. 20; [c] March 4.

2. Whose portrait is on a $2 bill?
[a] Thomas Jefferson; [b] Alexander Hamilton; [c] Benjamin Franklin.

3. Cape Breton Island is near the entrance of what gulf?
[a] Persian gulf; [b] Gulf of Aden; [c] Gulf of St. Lawrence.

4. Gerardus Mercator was famous as:
[a] A map maker; [b] a furniture designer; [c] a sculptor.

QUESTIONS FOR PARK BOARD.

Chicago, July 5.—To Mr. Jelinek, Traffic Engineer of the Chicago Park District:

So far there seems to have been some reason, obscure as it may be, for each of the odd doings thus far associated with the upheaval of Lincoln park—but we have tried for a week to find some reason why it was necessary to close Ballfield drive's connection to Dearborn street, thus transferring all its traffic to the overburdened Ridge drive connection to Stockton drive and La Salle street, with the result that traffic on this narrow path now backs up for several hundred yards awaiting the traffic officer's whistle on Stockton drive. What is the reason?

Incidentally, since traffic on the outer drive south of Grace street is heavy enough, in some one's estimation, to warrant the use of two pavements, why not allow rush hour traffic to use both pavements from Foster avenue south? The traffic in the opposite directions is negligible, and Marine drive could be reserved for its use. As it is now, rush traffic is often jammed for blocks north of Irving Park road simply because of a flat tire or any slight deviation from normal. Take a ride along here some morning about 8:30.

One thing more—it seems silly to have rush hour traffic control apply until 7:10 p. m., by far the longest time should be 7:00, for even at 6:45 the northbound traffic has dwindled to a one pavement load. LADY DRIVER.

NO EXPERIENCE; NO JOB.

Chicago, July 5.—I graduated from high school in 1933. Jobs then were scarce, so I had to grab anything that came along. I found one with no trade value and no assurance for the future.

I stuck to this job and decided to work for a mechanical engineer's degree in an evening college. I was advised by a vocational adviser that I should major in refrigeration and air conditioning, as there was a good future in this field. This year I completed my refrigeration and air conditioning course, so I decided to try and break into the field. The results are disheartening. Every place I go they ask:

"How much practical experience have you had?"

The advice I'm seeking is, where can I get this experience if the employers will not give me a chance, and what good is an education if the employers will not recognize it? All I, as well as many more in my situation, ask for, is a chance to make good. W. K.

THE PROGENY WILL REMEMBER.

Chicago, July 8.—Beyond question the progeny of the present proletarians will long remember the Great Experimenter's monumental ego without any reference to the $250,000 self-perpetuating library on his estate, a gift from mamma. I assume many of the records of his historic broad "A" utterances will be annotated "F. D. R." [per Tommy, the Cork].

SHILLELAH.

FROM A CHESS DEVOTEE.

Melrose Park, Ill., July 8.—Just why is it that none of Chicago's newspapers has a daily article on chess? New York and other American cities think it important enough to include a daily feature, yet this, the second largest metropolis in the United States seems to be barren of chess devotees!

A game that has endured wars and the rise and fall of nations! A game whose greatest asset is that it is not a fad—but eternally popular because of its interest and the absence of luck in any outcome.

Presumably, the greatest barriers have been its supposed difficult moves, plus the ill conceived fable that every chess game takes from a day to a week to finish. Actually the moves are comparatively simple to learn, the game is as difficult as one cares to make it, and the game Rapid Transit is rapidly gaining foothold against the marathons that have perhaps helped to bring the game into its present disfavor.

There is space for the daily crossword puzzle 87% of your readers don't work, and space for the bridge problem 50% don't read—why not space for the chess lesson that might quite conceivably be read by 99% of your readers. It will be a feature that will interest the child as well as the adult.

This is a call to arms, ye followers of Caissus! Long neglected, now may ye rise in revolt for what is yours! Here is the move for a Ruy Lopez or a Reinfeld.

CARL A. PIERSON.

A CANADIAN OBSERVES.

VANCOUVER, B. C., July 5.—In my visit thru the states recently I noticed various reactions of people and newspapers toward the war.

The average Canadian respects the sentiments of his southern neighbor. But he realizes this: That the moneyed class cares little about the flag flying over his head so long as he can plunge the common people in debt. Witness Thyssen, Petain, Chamberlain, Daladier. Out of the chaos will come only one thing—a raid on the gold reserves at Fort Knox. So arm and prepare. Forget party strife.

Hitler is balked in the Ukraine. Japan has wheat growing Manchuria. So all that is left for the paperhanger with the Chaplin mustache is the wheat fields of Canada and the asphalt beds of Trinidad.

L. K. ECKSTROM.

VITAL DOMESTIC ISSUES.

Chicago, July 8.—In addition to all your reports concerning war hysteria and problems of preparedness, would it not be well to devote more space than you now do to discussions or reports of what congress is doing concerning necessary domestic legislation such as the Hatch bill, amendments to the national labor relations act and the bill which grants a court review of administrative board decisions?

Such advice, outlining the actions of our present congressmen in these matters, might provide pertinent information in anticipation of the November elections.

RAYMOND E. DANIELS.

"I FEEL A DRAFT"

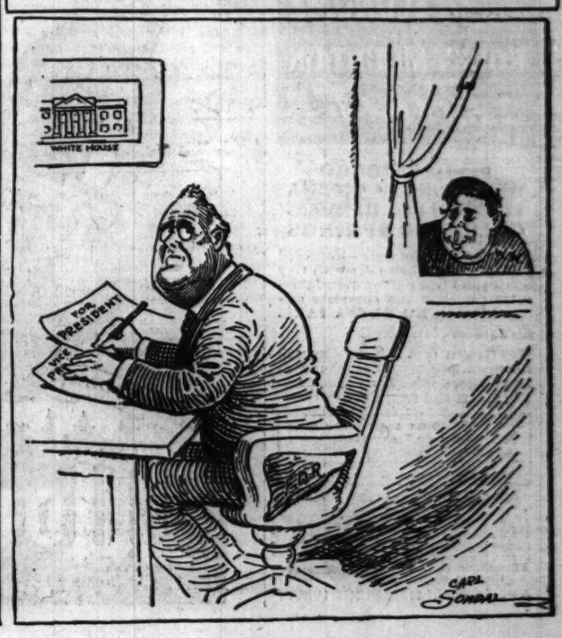

WILLKIE CALLS IN G. O. P.'S LEADERS TO SHAPE POLICY

Settles Down in Colorado for Series of Parleys.

BY PHILIP KINSLEY.
[Chicago Tribune Press Service.]

Colorado Springs, Colo., July 10.—Colorado Springs and vicinity promises to be the center during the next two weeks of important conferences which will shape the Republican campaign policy on the all-important question of defense and America's attitude toward foreign countries.

While the Republican platform did this in a broad way, Wendell L. Willkie, G. O. P. presidential nominee, who settled down here today for a two or three weeks' stay, will interpret that platform in his own way and in the light of events that are rapidly reshaping the history of Europe and of the world.

Willkie announced today that beginning next week he will hold conferences here or in a nearby resort with Republican leaders of the nation, men and women who hold divergent views on what policy should be adopted, but who do not agree with the policies of the present administration in part or in whole.

Gov. Strassen Invited.

Among those invited to Colorado Springs are George Wharton Pepper, former United States senator from Pennsylvania; William Allen White, Kansas editor who has led an interventionist movement, and Gov. Harold E. Stassen of Minnesota. Mrs. Ruth Hanna Simms, co-chairman of the campaign committee for Thomas E. Dewey, has been invited to come here tomorrow from her ranch in New Mexico. Other nationally known persons will be asked later, Willkie said.

These conferences will lead the nominee directly into the task of writing his acceptance speech, which will be delivered in Elwood, Ind., around Aug. 1. He will start writing that speech himself in the latter part of his stay here.

"The only way I know of arriving at a decision is to sit down first with people of different views," he said.

Considers Campaign Plans.

What finally emerges from the conferences, however, will be a Willkie solution. It will be moulded in part by what happens in the Democratic convention and by what happens in the battle of England or in the Pacific.

Willkie expects President Roosevelt to be renominated and has worked out roughly the kind of a campaign which he would like to make in that event. He would prefer to challenge the New Deal and its works thru the person of the President. He intends to take in the whole country in his campaign, including the solid south.

Mr. and Mrs. Willkie sunned themselves today in the foothills of the Rocky mountains, in a lakeside spot, amid pines and shrubbery, wide views and intimate gardens, in a peace and quiet which they have not known for weeks. They were content to relax.

Willkie had luncheon with Gov. Ralph L. Carr of Colorado, Charles R. Enos, Republican national committeeman; two Denver organizers of the Willkie for President club of the state, Tom F. Baley and William Montgomery, and others. In the evening he had a few guests for dinner.

The nominee will rest tomorrow, attending a chuck wagon dinner in the evening at the Will Rogers Rodeo stadium which is on the grounds of the Broadmoor hotel, where the Willkies have the fragrant Hawaiian suite. The Colorado Springs Cowhands association has arranged this dinner, which will be a steak fry in the manner of the ranges.

On Friday Willkie will go to Denver to attend a luncheon of the Republican state central committee. He has said he would make no speeches, but probably will. He is to enter Denver on Broadway and stop at the state house steps to meet Gov. Carr.

Greeting Crowd Expected.

This sounds like an innocent affair, but there are rumors that a crowd is to gather there to meet the nominee, who is already popular in Colorado, and that he will say "hello" to them. The campaign is on, whether the candidate intends it or not.

Returning to Colorado Springs on Friday night, Willkie will remain here until Sunday, then motor over the mountains to Gunnison, on the famous fishing river of that name, for a big fish fry to be given by the Sportmen's club. No further plans have been made for him except that he probably will attend the Cheyenne, Wyo., rodeo on its big day, July 23.

Willkie talked on the phone today with Russell Davenport of New York, organizer of the Independent Willkie clubs.

Gov. Carr told the nominee that he was sure to carry Colorado and that the Republican trend was strong in this part of the country. The governor has traveled recently in Arizona, New Mexico, Wyoming, Texas, and Colorado. The trend is the same everywhere, he reported, a Republican and a Willkie trend.

INJURED IN FALL; DIES.

Martin Hastings, 63 years old, died in his home at 2740 North California avenue last night of injuries suffered in a fall last March.

Willkie Rests at Colorado Resort

(Story in adjoining column.)

Wendell L. Willkie relaxing yesterday at Colorado Springs before starting campaign for Presidency. [Acme Telephoto.]

BROWDER RAKES BILL TO REGISTER FOREIGN TIEUPS

(Picture on back page.)

Washington D. C., July 10 (AP).—Earl Browder, communist party secretary, told a senate judiciary subcommittee today that enactment of pending legislation to require the registration of foreign controled or directed organizations would be a victory for Nazi political principles.

The house-approved bill would "hamstring the democratic processes," Browder complained, adding that no political party or labor union could meet all of the stringent requirements of the measure.

In general, the bill would require organizations with affiliations outside the United States to furnish detailed information on personnel and activities to the attorney general.

Browder, communist candidate for President, said he believed the bill would circumscribe somewhat the activities of the German-American bund and the communist party.

Browder is at liberty on bond pending appeal to the Supreme court of his four year prison sentence for passport fraud.

NEGRO DEMOCRAT CONVENTION WILL OPEN TOMORROW

The twelfth quadrennial convention of the National Colored Democratic association, held every four years close to the date of the Democratic national convention, will meet in the Eighth regiment armory, 35th street and Giles avenue, tomorrow morning and will continue thru Sunday.

Organized in 1892 in Missouri with a membership of five men, the association now claims to have hundreds of chartered clubs in every state. Each club sends two delegates and two alternates to the quadrennial conventions.

The program lists Mayor Kelly for an address of welcome tomorrow morning. The platform is scheduled to be adopted Saturday, and on Sunday leading national convention figures are slated to address the colored delegates. They include James A. Farley, national chairman; Senator Alben W. Barkley of Kentucky, the keynoter, and Senator Joseph F. Guffey of Pennsylvania.

HOSPITAL PATIENT KILLED BY TRAIN.

John Klincsak, 72 years old, a patient who fled from the Chicago State hospital on Tuesday, was killed yesterday by a North Western suburban train near Elston and Wabansia avenues. Klincsak entered the hospital April 1.

CHURCH LEADERS TO PROTEST BILL ON CONSCRIPTION

Methodists Say Measure Is Un-American.

BY THE REV. JOHN EVANS.

Representatives of the newly united Methodist church and that denomination's youth movement will appear before a congressional committee in Washington, D. C., today to protest formally the Burke-Wadsworth conscription bill, which would require the registration of all males between the ages of 18 and 65. This was announced yesterday by the Rev. Dr. Charles F. Boss Jr., head of Methodism's commission on world peace, 740 Rush street.

Dr. Boss said that the church's youth, most directly affected by the proposed bill, will be represented before the committee by John Swomley, a member of the church's national youth council. The church's peace commission also will be represented.

Send Protest to Senator.

Bishop G. Bromley Oxnam of Boston, Mass.; Bishop Paul B. Kern of Nashville, Tenn., and other peace commission leaders yesterday sent a protest by telegraph to Senator Morris Sheppard [D., Tex.] of the military affairs committee. The telegram stated:

"We wish to register strongest possible opposition to the passage of the conscription bill. It is un-American and an undemocratic proposal, springing like a mushroom from swamps of unjustifiably hysterical fear. It constitutes a weak, unintelligent proposal to take up slack in unemployment, and by its folly is doomed to defeat real democracy and tends to prepare the way for war.

Called "Insidious Infection."

"It is an insidious infection of the free life of a democratic people and apes totalitarian conscription from which thousands of our citizens fled in coming to liberty loving America.

"Is congress willing to surrender American conception of dignity and rights of free individuals consistent in a democracy with social obligation to the state? If so, it would constitute a resort to the Nazi and Fascist forms which have brought totalitarian Europe to its present tragedy."

ALD. GILLESPIE MENTIONED FOR O'BRIEN'S POST

Gov. Horner is expected to appoint a successor within a day or two to the late Martin J. O'Brien, public administrator of Cook county, who died Saturday after a boating accident in Wisconsin.

The name of Ald. Joseph S. Gillespie [29th] long time political lieutenant of O'Brien, was the only one mentioned for the post last night, but legal difficulties were being raised to his appointment. A state law prohibits members of the city council from holding state or federal office. Expert opinions on the point are expected to be sought today.

Gillespie has been aiding O'Brien in the administration of about 500 estates in the process of being settled by the administrator's office. Thus he has the advantage of familiarity with the work. Should he be appointed, reports were that it would be with the understanding he would resign at the end of the year. Then, in the event of the election of Harry B. Hershey, Democratic nominee for governor, Hershey could name his own appointee to the post.

DAY by DAY on the FARM

by HOMER CROISZ

Berry Surplus Produced.

July 10, 1940.

THE berry plantation at the Du Page county farm is to be cut down next fall to about half its present size, and the surplus plants will be for sale.

Started in the spring of 1936, the plantation came into full bearing last year, producing more berries than the farm families could use. There is a surplus again this year. The original plantings included 16 varieties of strawberries, 8 of raspberries, 4 of currants, 3 of blackberries, 2 of gooseberries, and one variety each of youngberry and dewberry. Each variety is in a separate row, and the rows are 210 feet long. The manager thinks rows 100 feet long would produce plenty of berries for the farm.

Extra Plants to Be Sold.

The present plan is to sell the surplus plants in late September or early October. If the weather should be too dry at that time for transplanting, the plants will be left where they are, mulched to protect them during the winter, and then dug next spring. Gooseberries and currants should be set in the fall when possible. Red raspberries and blackberries may be set either in fall or spring. Many gardeners prefer to set strawberries and black and purple raspberries in the spring.

Arrangements have been made with the division of plant industry of the state department of agriculture to inspect the plants to see that they are free from disease before any are sold. The inspection service is free and is required by law.

Since the berry plants started bearing three years ago the farm families have been choosing their favorites among the various kinds and varieties. They are in complete agreement on the best variety of raspberry. It is a yellow variety known as Golden Queen. The berries have a delightful flavor and are equally tempting when eaten fresh, just as they are picked, or with sugar and cream for dessert.

Alfred Blackberry Thrives.

St. Regis, Latham, and Chief are considered the best of the red raspberries, while the New Logan and Pearl are the favorite black varieties. The Alfred is a promising variety of blackberry. It bears over a long period and has large fruit of good flavor and keeping quality. The plants seem hardier than those of the other varieties of blackberries.

The youngberries are the largest and most attractive of all the bramble berries in the plantation, and the purple fruit has a fine flavor.

Included in the plantation are six varieties of grapes. Last year there were fresh fruits and berries almost continuously from the time the first strawberries were ripe early in June until the last of the grapes were gone about the middle of September. More than 1,000 quarts of strawberries have been picked this summer. There are only a few left. Raspberries and currants are being picked now.

FARM LANDS

Illinois.

160 ACRE farm—7 r. semi-modern home. Mostly all new buildings, including 25 head of choice tested cattle. Hogs and poultry. New tractor. All farm tools, feed and crops. Some virgin timber and flowing spring. One mile from popular lake. If sold at once, $110 per acre. Terms. F. J. Stahl, Waukegan, Ill. Phone Majestic 237.

FOR FAMILY OF LIMITED MEANS who are willing to put up with a little temporary inconvenience and some mechanical work to fully complete this model 6 room eff. home with substantial sized poultry or garden farm; gr. school; paved rd.; electricity; conven. to Lawrence-av. and La Grange-rd. Price $1,375; $195 cash. $16 mthly. Address H S 374, Tribune.

10 ACRES with mod. 7 rm. house. Less than 2 mi. from Waukegan and Lake Mich. Beautiful yard with large trees. Many fruit trees. On concrete road. Rare oppor. at $11,500. Call Engel, care of Campe & Co., 4701 N. Western. Long. 1239.

ROOMY POULTRY OR TRUCK FARM, facing leading golf club, convent, to Cumberland-rd. and Higgins-rd.; paved road; some trees; electricity in. few blocks to public school. Price $3550, $75 cash, $6 monthly. Address G D 582, Tribune.

5 ACRES—Beaut. orchard, large treeis, landscaped grounds, 2½ acres of plow land, mod. 8 rm. house; large barn. Reasonable down pay.; near Wheaton. Wheaton 1288R.

I HAVE a number of farms in Winnebago and Ogle counties suitable for the investment buyer. C. G. Lampman, 215 Brown Bldg., Rockford, Ill.

5 ACRE chicken farm—85 elm, oak and maple trees. Bldg. 20 by 142; living rooms, elect.; water. Bargain, $2,000 cash. M. C. Whitworth, De Kalb, Ill.

Illinois.

2 ACRES well drained, high land. Hard road, electricity and telephone. C. B. & Q. transp. Address L C 207, Tribune.

Indiana.

286 A. dairy and grain farm—60 miles east; good soil, new house, fair barns, electric, permanent pasture. Price $37.50 per acre. Maggie Elliott, New Carlisle, Ind.

5 ACRES, beau. wooded. $295, $20 down, $10 a month. 47 miles Chgo. Full. 4000.

Michigan.

40 A.—Near village; beautiful creek; paved road; 5-rm. hse.; elec.; water; full basement; furnace; oak floors; lg. barn; modern pit. hse.; 650 peaches, 150 apples, 50 plums, grapes and berries. 5 a. alfalfa; ¼ mi. high school, cannery and stores; tractor, power sprayer, cow, farm tools. Easy terms, 4% loan with long time to pay. Price $6,000.
McOmber & Co., Berrien Springs, Mich.

COUNTRY HOMES—S. W. Mich.; good 6 rm. hse., elec., lts., barn, garage, large henhse. All bldgs. in exc. cond.; 1 ac. fertile land, fruit, shade; close St. Joe River. Only $2,250; ¼ cash. Address G P 329, Tribune.

SELL or exch. Menomonee county 80 acres, stock, all tools, very good bldgs. and land, stream. 1823-S. Drake, 1st N. Rock. 1580.

Wisconsin.

RAILROAD LAND GRANT LANDS, $4 TO $5 per acre for good farm land adapted for dairying, live stock and grains. Good roads water, towns and markets. Send for booklet No. 5. R. S Clear Land Dept. Soo Line, Minneapolis, Minn.

Miscellaneous.

INDEPENDENCE, security, freedom for sale! Big 64 page farm catalog, 10 states. Free. United, 7-M South Dearborn, State 7978.

Following our usual Summer custom, our stores will close at 1 P. M. on Saturdays through August 24. Saturday hours are 9 A. M. to 1 P. M.

MARSHALL FIELD & COMPANY

You stay dry—your clothes stay clean in

Pliofilm

Transparent—dust-and-moisture-proof—sturdy

Pliofilm is the modern way to furnish your closets and protect your clothes. It's gay and bright... tough and durable... keeps dust and moisture out. It's ideal to wear in the rain, too. Unlike many transparent materials, Pliofilm will not get brittle, crack or stick together.

1. Pliofilm Slick Slicker rain cape with hood. Clear, blue, green. $1

2. Pliofilm wardrobe bag with double hook no-tilt frame. 60 inches long; holds 8 garments. Zephyr slide fastening. Clear, bound with rose, green, white, blue. $1.50

3. Pliofilm collapsible hat box. 13-inch diameter. Clear, bound with green, blue or peach. 2 boxes, $1

Notions—First Floor, North, State
Also Evanston and Oak Park
—or call Personal Shopping Service, State 1000

MARSHALL FIELD & COMPANY

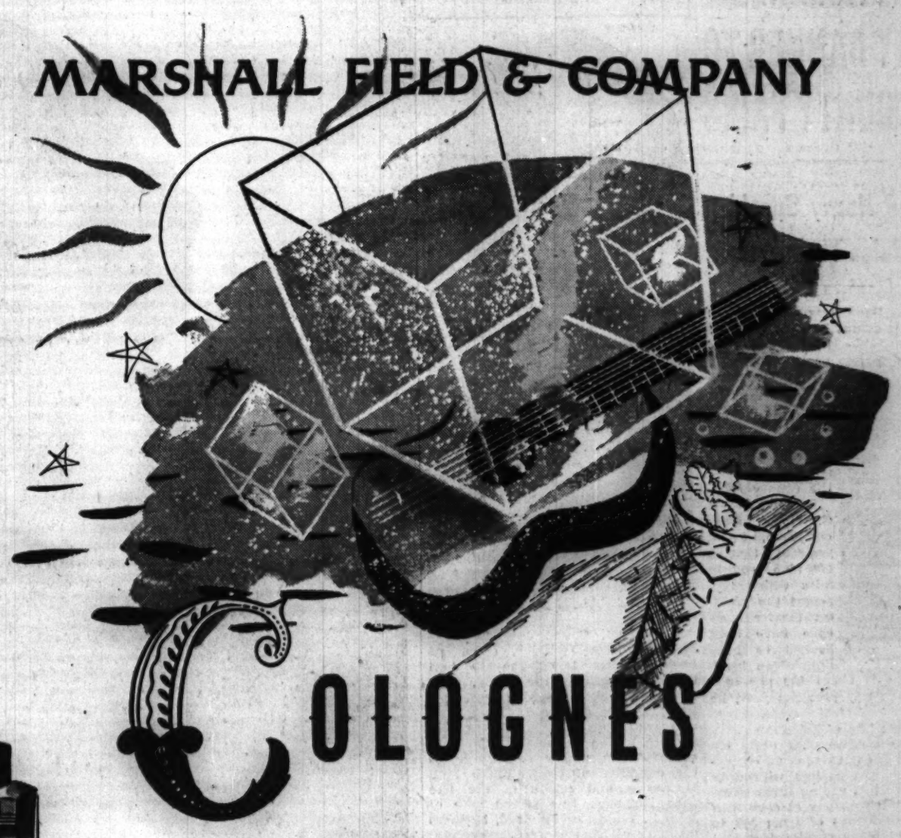

COLOGNES

COOLING AS ICE CUBES

Ballerina

keep you dainty and fresh the livelong Summer day

Take the frostiness of a mint julep glass . . . the freshness of sea spray whipped before the wind . . . the sparkle of a tumbling, playful mountain stream . . . the coolness of crunching ice . . . mix well, and what do you have? The essence of cologne, the perfect pick-you-up for a hot, sticky day. Cologne is a delightful finish to your shower . . . a lilting, refreshing note throughout the day. At Field's there is a veritable flower garden of lovely cologne fragrances from which to choose, and whatever your own special favorite happens to be—you'll surely find it in this superb collection for Summer.

Wild Rose

First Floor, North, State
Also Evanston and Oak Park
—or call Personal Shopping Service, State 1000

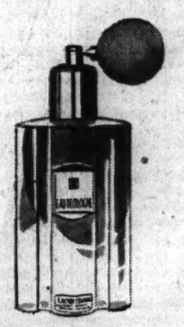

Travel Pack

Ballerina Cologne by Marie Earle. The haunting fragrance of an old-fashioned nosegay captured in an exquisite cologne. The exquisite flacon holds about 4 ounces. $1

Wild Rose Cologne by Frances Denney. A tender, frankly feminine scent that's most refreshing . . . a wonderful pickup for your body and spirits. About 3½ ounces. $1

Travel Pack by Lucien Lelong. Cool, soothing cologne that comes in a lovely atomiser flacon. Choose yours in Whisper, Gardenia or Eau de Cologne fragrance. Bottle holds about 2½ ounces. $1.25

Shocking Eau de Cologne by Schiaparelli. A light-hearted mood in a sophisticated scent that is inimitably French. The famous little dressmaker's dummy bottle holds about 4 ounces. $4.75

Shocking

Shalimar

Shalimar Eau de Cologne by Guerlain. Petal cool and dainty . . . refreshing and very feminine. The lovely bottle will add grace to your dressing table. About 3 ounces. $3

Apple Blossom Cologne by Helena Rubinstein. Like a whole apple orchard in bloom and captured in one lovely flacon. It's wonderfully refreshing. About 3½ ounces. $1

Apple Blossom

Floral Fantasies by Dorothy Gray. Fresh as a breath of Spring. This captivating scent rekindles memories of grandmother's flower-bordered garden paths. About 4 ounces. $1

Potpourri Bouquet by Prince Matchabelli. A fascinating scent with Oriental spice and charm. Calls to mind a flower-laden Persian garden. Bottle contains about 4 ounces. $1

Floral Fantasies

Tea Blossom Cologne by Anna D. Adams. A breath of spice blended with the delicate perfume of tea blossoms. It's a rare and lovely fragrance that will delight you. Bottle contains about 4 ounces. $1

Cherry Blossom Cologne by D'Orsay. The fragrance of Maytime blossoms perfuming a bright, sunny day . . . the freshness of pink and white petals caught for you in scent. About 4 ounces. $1

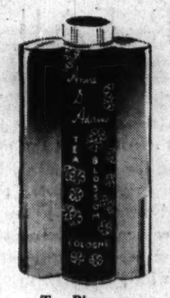

Tea Blossom

Blue Grass Flower Mist by Elizabeth Arden. Tantalizing remembrance of Old Kentucky . . . lush green fields and the fresh, cool breath of Dawn. Delicate Summer version of the famous perfume. About 4-ounce bottle. $1.25

Blue Grass

Potpourri Bouquet

Cherry Blossom

G. O. P. NOMINEES CARRY BANNER TO 62 COUNTY FAIRS

Arrange Heavy Speaking Schedules Thru State.

While the Democrats are overhauling their big drums for their national convention here next week, the Republicans of Illinois have already begun to play the main summer circuit of the political show business—the county fairs.

Ben L. Berve.

Ben L. Berve, G. O. P. state chairman, said yesterday that 62 of the county fairs which represent the greatest farmer audience have been booked to hear Republican headliners. This is about 100 per cent more than in any previous year, he said.

Gets List of Fairs.

Berve's new office staff early obtained a list of the dates of all county fairs, then wrote letters to county G. O. P. chairmen urging them to arrange a Republican day at each fair. At these gatherings of from 300 to 3,000 persons many rural voters will have their best chance to meet the candidates.

Homecoming celebrations in dozens of cities and towns not having county fairs present the Republicans with another opportunity which is being utilized to the fullest extent, Berve said.

This summer circuit will continue until Labor day, when emphasis of the state organization will shift to caravans of candidates traveling to purely political meetings.

Hard Schedule for Nominees.

With a troupe of relatively young ticket leaders, the Illinois G. O. P. is handing out heavy speaking assignments to spread the Republican gospel to every corner of the state, Berve said.

Yesterday the Washington county fair had as speakers Hugh Cross, candidate for lieutenant governor; Justus Johnson, nominee for secretary of state, and George F. Barrett, running for attorney general. These three will be joined today by Dwight H. Green, nominee for governor, at the Jersey county fair in Jerseyville.

Green and Wayland Brooks, the candidate for United States senator, are the speakers requested most often at county fairs. Green's schedule calls for at least one speech almost every day in July and August.

Green to Use Plane.

On July 26 Green will use a plane in order to speak at the Pope county fair in Golconda at 2 p. m. and at the Christian county fair in Taylorville, about 200 miles away, at 45 p. m. Green was a world war aviator, but a young Republican who has had more recent flying practice will pilot the ship.

All candidates except Brooks, who is vacationing, will attend the biennial state convention of the Young Republican organization of Illinois at Decatur tomorrow, Saturday, and Sunday. Delegates will hear addresses by Green, Berve, Werner Schroeder, newly elected national committeeman for Illinois; Al Borah, state director of Young Republican activities, and James M. Tucker, secretary of state of Indiana.

Election of officers Sunday will find four principal rivals for presidency of the junior group: Timothy Swain, 32 years old, Peoria attorney; Robert Myers, 33, Aurora business executive; Don Buckley, 33, Belleville attorney, and James Capel, 32, of Champaign, also a lawyer.

Predicts G.O.P. Victory.

National Committeeman Schroeder predicted a Republican victory this fall in a speech before precinct captains and other Republican workers last night in the Georgian hotel, Evanston.

Three men are in the race for junior national committeeman. They are Charles Fleck, attorney and 45th ward committeeman; Philip Mitchell, a leader in the 20th ward, and Clarence Willard, present president of the Young Republicans.

Tonight there will be a harmony dinner sponsored by the Hamilton club in the La Salle hotel, with Rich-J. Lyons, rival of Brooks in the April primary, as toastmaster.

Dresses Patriotically

NATALIE PALEY.

Bridgeport, Conn., July 10 (AP).—Princess Natalie Paley, often referred to as 1 of the 10 best dressed women in the world, wore a red, white, and blue ensemble today as she applied in Naturalization court for United States citizenship. The princess, who has agreed to drop her royal title, is the daughter of Grand Duke Paul of Russia and cousin of the late Czar Nicholas. She is the wife of John C. Wilson of Fairfield, business manager of Noel Coward.

"Looks like another good month"

"We'll need more help if this keeps up"

Have you been thinking of going into business for yourself? The more care you give to selecting it, the greater your chances for success. The best assurance you have of finding the right opportunity is to choose from a large selection. A few minutes spent each day reading the Business Opportunities column in the Tribune want ad section can help you find the opportunity you seek. Turn to the want ads and review today's listings.

"It's just what we've been looking for!"

"It has everything we want in a home"

Are you thinking of buying a home? To find the best value for the money consult the real estate columns in the Tribune want ad section. The larger selection offered in the Tribune gives you far more opportunities to find the home you want, regardless of the location you prefer, the type of home you want, or the price you want to pay.

"Efficiency expert?"

"No—we just have good equipment, that's all"

Would you like to reduce waste and increase efficiency in your office? Modern equipment can help you do it. If you need files, bookkeeping machines, calculators, duplicators, desks, dictating machines, or other office devices and furnishings, watch the Office Furniture and Devices and the Typewriters and Supplies columns in the Tribune want ad section for money-saving offers.

"Congratulations, Fred!"

"It certainly paid you to train for a better job"

What can you do to help your own success along? Today, more than ever before, the trained men get the better jobs. A special course of instructions can mean the difference between mediocrity and success. For help in selecting a school, turn to the offers of interest to ambitious men and women in the Instruction, Trade Schools, Musical and Dramatic, Dressmaking and Millinery Schools and Dancing Schools columns in the Tribune want ad section.

WILL YOUR CAR FAIL?

If severe weather shows up weaknesses in your car, it will be worth your while to consider the late model used cars now on the market. Selling for considerably less than their original costs, they offer the advantages of many recent improvements including simpler shifting mechanisms, safety glass in all windows, better brakes, streamline bodies, and greater riding comfort. For a comprehensive list of late model used cars, turn to the Used Automobiles for Sale columns in the Tribune want ad section today.

Because want ad users get better results, they place more total want advertising in the Tribune than in all other Chicago newspapers combined.

SERVING CHICAGO Chicago Tribune FOR 93 YEARS

Hires R-J ROOT BEER 5¢
WITH REAL ROOT JUICES
Is REFRESHING because it is made with real Root Juices
NOT ARTIFICIAL FLAVORING
Insist on HIRES

LIFE after 40
Is One Ache After Another
DRINK MOUNTAIN VALLEY WATER
As an Aid in the Treatment of
ARTHRITIS NEURITIS

Don't neglect what may seem to be a trivial ache or pain and allow a serious ailment to develop. Ask your doctor about this natural alkaline water to neutralize and eliminate these pain causing toxins. Order a case today.
MOUNTAIN VALLEY
From HOT SPRINGS, ARK.
MINERAL WATER
739 W. Jackson Blvd. MONroe 6460
Established in Chicago Over 30 Years

Reduce While on Your VACATION

at Beautiful Olde Meadows Milk Farm
Private swimming pool, tennis, boats, golf and all the enjoyments of a modern summer resort, plus the benefits of our famous REDUCING DIETS.
Reservations by Appointment Only
For information write us at Lake Villa, Ill., or
Phone Our Chicago Representative Dorchester 0622—9 A. M. to 5 P. M. Saturday Till 12 Noon

[ADVERTISEMENT]
KIDNEY TROUBLE
Stop Getting Up Nights
To harmlessly flush poisons and acid from kidneys and relieve irritations of bladder so that you can stop "getting up nights" get a 35 cent package of Gold Medal Haarlem Oil Capsules and take as directed. Other symptoms of kidney and bladder weaknesses may be scant, burning or smarting passage—backache—leg cramps—puffy eyes. Get original GOLD MEDAL. Refuse a substitute.

Subscribe for the Tribune

LITTLE ORPHAN ANNIE: "Thru the Dark o' Night"

CLEVELAND GETS BUSY ON PLAN OF SUPERHIGHWAYS

$4,500,000 Voted to Buy Right of Way.

BY HAL FOUST.
[Chicago Tribune Press Service.]

Cleveland, O., June 10.—This city of 940,000 population, less than a third of the size of Chicago, has embarked upon a plan to construct 42 miles of superhighways estimated to cost $67,000,000. To purchase right of way for the initial 13 miles, the electorate of Cuyahoga county voted three to two last month to issue $4,500,000 worth of bonds to be retired by general taxes.

"It is the first tax money to be voted for roads in the 10 years I have been in this office," John O. McWilliams, Cuyahoga county engineer, author of the comprehensive plan, said today.

County Buys Right of Way.

With the county's purchase of rights of way with its $4,500,000 of bonds, McWilliams said the Ohio highway department was pledged to spend $10,000,000 of state and federal road money, 50-50, for the construction of the first 13 miles of this system.

"In approving this bond issue," McWilliams continued, "the public had a small sample of the convenience and safety of superhighway designs, the 6,200 feet of the new Main avenue [lake front] bridge now in service over the Cuyahoga river in downtown Cleveland. Another 1,800 feet continuation of this $6,100,000 span is under construction.

"When the first 13 miles of these superhighways are completed, in three or four years, the public will have a large sample of the convenience and safety of modern pavement designs. The public will insist upon a prompt construction of the remaining 29 miles in our comprehensive plan, estimated to cost an additional $52,500,000."

Similar to Chicago Problem.

Cleveland fronts on Lake Erie as Chicago fronts on Lake Michigan. The water here is to the north rather than to the east. As in Chicago, the directions of the main flows of travel radiate from the downtown area on the lake front like the spokes of about half a wheel.

A geographical difference is that Cleveland contours are wrinkled by ravines whereas Chicago is flat. Here the railroads to a large extent followed or bordered these natural barriers to cross traffic. The superhighway routes likewise will take advantage of this geographic peculiarity. In Chicago, railroads were elevated on embankments to obtain grade separations. These man made barriers have become logical locations for superhighways.

The initial 13 miles consists of six projects, distributed about the county on the outskirts of the metropolitan area for political expedience in passing a county wide bond issue. From a traffic standpoint, without consideration of politics, engineers recognize as the most urgent need a rectangle of superhighways boxing the downtown district. This rectangle, to assemble and to distribute travel at main points of origin and destination, is in the future construction portion of the plan.

Projects About Railroad.

Two of the six immediate projects are on extensions east and west of Cleveland's equivalent of Chicago's outer drive. Each of these extensions, however, will abut a railroad not far from the lake front. On the south side, the section away from the lake front, are three of these immediate projects. Due east of downtown, away from the lake, is the sixth location for "freeway" construction, as the superhighways are called here.

Unveil Safety Shield

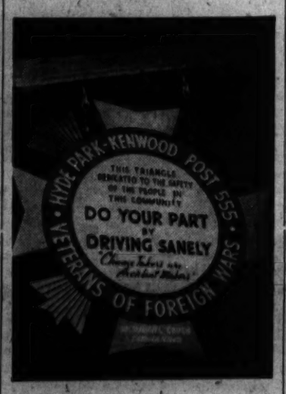

Legend on the shield unveiled at south side intersection last night.

A large bronze shield bearing a safety message was unveiled last night on the safety island marking the intersection of 47th street and Dorchester and Lake Park avenues. The shield was sponsored by the Kenwood-Hyde Park post of the Veterans of Foreign Wars to commemorate the opening of newly widened 47th street from Cottage Grove to Lake Park avenues. George Fleming, general secretary of Mayor Kelly's Keep Chicago Safe committee, presided.

DOCTOR STRUCK BY CAR SUFFERS FRACTURED LEG

Dr. George F. Bracken, 62 years old, was taken to St. George's hospital yesterday after he was struck by an automobile in front of 5516 South Ashland avenue. His right leg was fractured. The driver was John Stevenson, 6521 South Paulina street. Dr. Bracken, a staff physician at St. George's hospital, lives at 7658 South Sangamon street.

John Shepard, colored, 52, of 6349 Eberhart avenue, was crushed to death under the wheels of a truck at 63d and State streets. Witnesses said he fell backward from the curb as the truck passed. The truck driver was Norman Wehner, 3018 South Haynes court.

Up to 4 p. m. yesterday 439 persons had been killed by automobiles in Cook county since Jan. 1. Of these, 331 were killed in Chicago, where 11,718 were injured in traffic accidents during the same period.

Gym Trunks in Demand as Wrens Feather Their Nest

Lake Hopatcong, N. J., July 10 (AP).—Paul Grover will have to buy a new pair of gym trunks. A pair of wrens built a nest in the red ones he hung on a clothesline in the backyard.

JUDGE IMPOSES FINES IN TILE MONOPOLY CASE

Federal Judge Michael L. Igoe imposed fines and sentences yesterday against 41 individuals and organizations charged with monopolistic practices in the tile industry. All the defendants had entered pleas of nolo contendere [in effect a plea of guilty] on June 17.

Four manufacturing concerns and two individuals, the only defendants who did not sign consent decrees, were fined $1,000 each. They are the United States Quarry Tile company, Parkersburg, W. Va.; Sparta Ceramic company, East Sparta, O.; Cambridge Tile Manufacturing company, Cincinnati, O.; the American-Franklin-Olean Tiles, Inc., Lansdale, Pa.; R. C. Faulwetter, an official of the United States Quarry Tile concern, and Joseph A. D'Eath, sales representative of the American-Franklin-Olean company. The recommendations were made by Daniel Britt, special assistant to the attorney general.

Suspended fines of $1,000 and a year's probation were imposed on the Chicago Mantel and Tile Contractors' association and its president, Harry B. Carter, and the Ceramic, Mosaic, and Encaustic Tile Layers' union and its secretary, Robert E. Shephard. Similar sentences were imposed on 10 tile manufacturers. The remaining 21 defendants, contractors, and union officials each received suspended fines of $1 each and were placed on probation for one year. All had signed consent decrees.

Reconstruction of County Building Basement Begun

Reconstruction of the basement floor in the county building was begun yesterday by the W. E. O'Neil Construction company. The county board recently approved an appropriation of $21,885 for the job after it was found the floor had sunk as much as eight inches in some places.

Take this wise old bird's advice . . .
Buy Old Crow at its POPULAR PRICE!
Those in the know ask for
OLD CROW
·BOTTLED·IN·BOND·
Kentucky Straight Bourbon Whiskey

Let Old Crow add to your enjoyment of life. When you taste this supremely fine, mellow bourbon, you'll know why it has been a favorite for generations. 100 Proof
Also available 93 proof—not bottled-in-bond. This whiskey is 4 years old.
National Distillers Products Corp., N. Y.
Distributed by Pioneer-Atlas Liquor Co., Chicago, Ill.

GOOD OLD Rheingold BEER
ENJOYED BY MILLIONS
Have you ever wondered why so many millions of people prefer RHEINGOLD BEER? The answer is, it is a good beer.
Thousands of people have visited our brewery. After satisfying themselves that no better beer could be made they told their friends who in turn passed on the good news. Thus the story has traveled far and wide from person to person until millions are now drinking RHEINGOLD BEER.
You'll only need one glass to convince you that "Once You Become a Rheingold Beer Drinker—You'll Always Be a Rheingold Beer Drinker." So try it today. It costs no more than ordinary beer.
A Beverage of Moderation
Available in Export, Steinie, Quart and Half-Gallon Bottles Through Your Retailers and Distributors.
ON TAP AT THE BETTER PLACES
Union Made by UNITED STATES BREWING CO. Quality Beers for 80 Years
PHONE HUMBOLDT 0080 · 2519 ELSTON AVE.

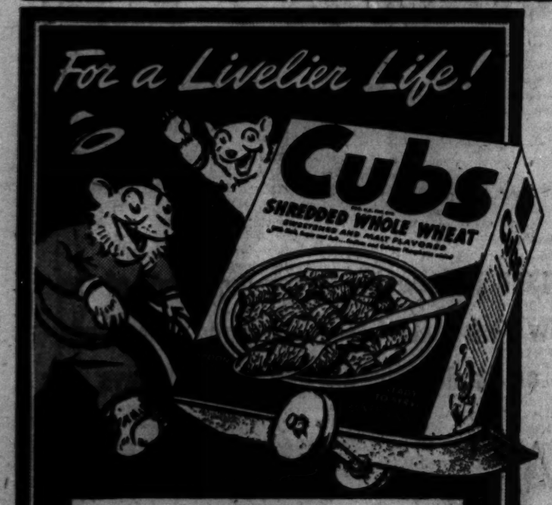

Flavor A' Plenty
and energy too in this new whole wheat cereal!
All the vital food energy of whole wheat is yours in Cubs. And when you taste this thrillingly crisp, crunchy cereal you'll agree that here is whole wheat at its best. Cubs make a banquet of breakfast! They're so utterly delicious you'll want to enjoy Cubs all 7 days in the week!
Cubs
NATIONAL BISCUIT COMPANY

STATIC

Reprinted from The Tribune's collection of Gaar Williams cartoons

"WOTTA LIFE! WOTTA LIFE!" A limited edition of 25 selected cartoons from Gaar Williams' "Wotta Life!" series, each printed separately on fine paper, suitable for framing, has been gathered in an attractive loose leaf portfolio with a foreword by John T. McCutcheon. Price, 25 cents; by mail 32 cents. On sale at the Chicago Tribune Public Service Offices, 1 South Dearborn St., and Tribune Tower.

Elementary, My Dear Watson!*

"SHE'S *obviously a woman of comfortable income, my dear Watson! . . . Note the excellent quality of her gloves and hat. And from the looks of it, that pocketbook would seem to be well filled!*

"She has a family, of course. Two children. You observe there are three tickets for the matinee of the children's concert. . . . Does quite a lot of buying every day, too, from the nature of those itemized receipts. . . . A thoroughly efficient woman!

"Also an intelligent woman . . . well informed. You note, of course, that she reads first-class books, and The New York Times! . . . All in all, I see her as uncommonly attractive; an excellent business executive. . . . Yes, 'business,' my dear Watson. Her family and her home are her business."

• • •

In fact, Mr. Sherlock Holmes might easily deduce that she is a *typical* woman reader of The New York Times.

This means that she belongs to the *Profit-Half* of the New York market. (The upper income half.) And research by the Government and by The Times proves that women of the Profit-Half of New York buy from 60% to 70% of nearly all classes of advertised merchandise sold in the entire city.

There are 221,840 such Profit-Half women in the New York market who begin each week-day with The Times . . . as many housewives as there are in the entire city of Cleveland!

And there are 414,180 such women in the New York market who begin each *week* with The Sunday Times . . . as many housewives as there are in the city of Philadelphia!

What should an advertiser do, then, to reach the women who do the buying for the Profit-Half today?

Elementary, my dear Watson! Advertise in The New York Times!

414,180 housewives in the Profit-Half of the New York market read The New York Times on Sunday . . . 221,840 on week-days

• • •

AND these facts were obtained in true Sherlock Holmes fashion—by investigation among women themselves!

They are the result of weeks of work on the part of an independent research organization, the Houser Associates, who sent interviewers out into the Profit-Half neighborhoods of New York City and suburbs.

There they stopped 50,194 women shoppers coming out of stores, and asked them what newspapers they had read in the past 24 hours.

It was this survey that provided the vital facts about the preference of the Profit-Half women for The New York Times.

We invite the inquiry of advertisers and advertising agencies concerning the findings of this investigation.

• • •

* *Permission to refer to Watson and Sherlock Holmes graciously granted by executors of the estate of the late Sir A. Conan Doyle.*

The New York Times

"All the News That's Fit to Print"

Advertising Offices CHICAGO • DETROIT • LOS ANGELES • SAN FRANCISCO

ONLY 37 MILES from Chicago

COME WHERE scrappy Pike . . . Blue Gills . . . Black Bass challenge your sportsmanship! "Come and get us!" — they call, as they jump and thrash crystal-clear waters to foam! Skim over the calm, mirror-smooth Island Lake in canoe or skiff! Nap in the cool shelter of leafy bowers!

Enjoy a dip in refreshing, sun-dappled waters that lap the long sandy shores at ISLAND LAKE—reserved exclusively for property owners and their guests. Priceless happiness is yours not for a day . . . but for weeks . . . months . . . the summer long with a home in this woodland haven — ISLAND LAKE!

LEARN NOW the joys summertime holds at ISLAND LAKE . . . and how easily you can own one of the new 1940 Model Cottages offered now COMPLETE at our amazing, LOW PRICE — through Island Lake's own architects, engineers and lumber yards. With only a small down payment and monthly payments as low as $12 you can say, "I own my own cozy home — in the beautiful woodlands of Island Lake."

For summer-long pleasure ...for year-round comfort —own a home like this!

$695

ONLY 37 MILES FROM CHICAGO.

Take U.S. Route 12 to Wauconda. Turn LEFT on 176 to stone entrance and office.

National Mortgage & Investment Co.
188 W. RANDOLPH STREET
Telephone STAte 0161

[ADVERTISEMENT]

HAPPY RELIEF FROM PAINFUL BACKACHE

Many of those gnawing, nagging, painful backaches people blame on colds or strains are often caused by tired kidneys—and may be relieved when treated in the right way.

The kidneys are Nature's chief way of taking excess acids and poisonous waste out of the blood. They help most people pass about 3 pints a day.

If the 15 miles of kidney tubes and filters don't work well, poisonous waste matter stays in the blood. These poisons may start nagging backaches, rheumatic pains, loss of pep and energy, getting up nights, swelling, puffiness under the eyes, headaches and dizziness. Frequent or scanty passages with smarting and burning sometimes shows there is something wrong with your kidneys or bladder.

Don't wait! Ask your druggist for Doan's Pills, used successfully by millions for over 40 years. They give happy relief and will help the 15 miles of kidney tubes flush out poisonous waste from your blood. Get Doan's Pills.

TOM BROWN'S SCHOOL DAYS ON W-G-N TONIGHT

Freddie Bartholomew, Hardwicke Stars.

BY LARRY WOLTERS.

Freddie Bartholomew, young English film actor, and Sir Cedric Hardwicke, British character actor, started rehearsing yesterday for the radio première of "Tom Brown's School Days," which is to be presented on the second broadcast of In Chicago Tonight over W-G-N and Mutual from 9:30 to 10 p. m. tonight.

The radio show is an adaptation of the memorable story of Rugby, the English public school. The story has been filmed by R-K-O with these two as the headliners. The radio presentation is being made with the cooperation of R-K-O studios.

Arrive by Plane.

Hardwicke and Freddie flew in from New York and Hollywood, respectively, by T. W. A. liners. With Freddie came his Aunt Myllicent Bartholomew. It was the first long airplane journey for each and they enjoyed it.

The "Tom Brown" appearance will be the first network broadcast for both actors from Chicago.

Hardwicke is anxiously awaiting word as to the safety of his wife and young son, Edward, who is 8 years old. He suspects that they now are on the high seas en route to the United States or Canada.

After the broadcast Hardwicke will return to Hollywood to make a picture which proceeds are to go to the British and American Red Cross.

Freddie is enjoying this trip as a vacation. He likes radio. He's a swing enthusiast. While here he hopes to hear Glenn Miller's band. He also enjoys most outdoor sports.

Portrays Rôle of Headmaster.

In tonight's production Hardwicke will portray the rôle of Dr. Matthew Arnold, beloved headmaster of Rugby; Freddie will play the part of East, friend of Tom Brown, to be portrayed by Donald Kraatz. They will be supported by a cast of outstanding Chicago actors.

William A. Bacher, director of programs and productions at W-G-N, will produce the show. The adaptation is by Francis Coughlin. The musical score of the picture has been lent to W-G-N by R-K-O and has been adapted for presentation by the W-G-N orchestra directed by Henry Weber.

Rehearse for W-G-N

(Story in adjoining column.)

[TRIBUNE Photo.]

Freddie Bartholomew (left) and Sir Cedric Hardwicke going over their lines for "Tom Brown's School Days" tonight.

STROKE OF PEN ENDS BREWERS' MARITAL WOES

(Picture on back page.)

Mrs. Eunice Essig Brach Brewer was granted a divorce yesterday from Robert C. Brewer, formerly a marine engineer, by Judge Charles A. Williams. The ground was desertion.

At the hearing Brewer dropped a suit for an injunction to prevent Mrs. Brewer from barring him from her home at 175 Sheridan road, Winnetka. He also withdrew her name as a defendant in a $50,000 damage suit he had filed, alleging false arrest. In this last suit, four Winnetka officials, Chief of Police W. M. Peterson, Police Lieutenant Glen Boyd, Prosecutor Richard Fisher, and Police Magistrate Albert Klein still are defendants. The arrest grew out of an attempt by Brewer to enter the Winnetka home.

Mrs. Brewer, who was divorced from Frank Brach, candy manufacturer, in 1931, met Brewer on a Caribbean cruise. She testified briefly yesterday that he deserted her Dec. 1, 1937, after they had been married only about six months.

197 JOIN ARMY IN 'A DAY; SET AREA RECORD

Lieut. Gen. Stanley H. Ford, commanding the 6th corps area and the 2d army, yesterday said that a new peace time record for enlistments in Illinois, Michigan, and Wisconsin was set on Tuesday, when 197 young men enlisted. The previous record was 133 on July 2.

The major reason now given by young men for enlisting is security—a full time job with chance for advancement—Gen. Ford said. He added that the rapid momentum of the current recruiting campaign has not allowed any letdown in qualifications for applicants.

"Instead," the general said, "the expanded army provides more openings for men of higher type and intellect than was possible before the day of mechanization and motorization. Much of the success of the recruiting drive results from coöperation from newspapers, radio stations, and other civilian groups."

Dan Dever, Klondyke Gold Rush Veteran, Dies at 69

Rockford, Ill., July 10 [Special].—Dan Dever, 69 years old former Rockford meat dealer, died last night. He took part in the Klondyke and Yukon gold rushes.

MILK DRIVERS MEET TODAY ON WAGE PROPOSAL

Members of the Milk Wagon Drivers' union will meet at 5 p. m. today in Carmen's hall, Van Buren and Ashland avenues, to vote on a proposition to end their wage differences with their employers. Details of the new proposal by the milk dealers were not made public yesterday but are believed to be more favorable to the employés than previous offers.

When the second milk strike ended May 27 the dealers asked the drivers to accept a base wage of $30 a week with commissions on gross collections exceeding $100 a week. The drivers have been receiving their old base pay of $48 a week, however, with the understanding they will refund the difference if they ultimately lose their negotiation fight.

Three arbitrators are scheduled to meet next Monday if other negotiations do not succeed. The three are Paul Potter, secretary of the Associated Milk Dealers; Thomas Haggerty, secretary treasurer of the drivers' union, and Msgr. Dennis J. Dunne, pastor of Holy Cross church. Msgr. Dunne's decision will be binding if the other representatives cannot agree.

File U. S. Tax Lien Against Novelist Rafael Sabatini

New York, July 10 [Special].—Rafael Sabatini, the novelist, was named in a U. S. tax lien filed today in federal court here by James Hoey, collector of internal revenue. The lien alleged that Sabatini owed additional income taxes totaling $108,191 for the years 1922 to 1929, inclusive, and 1931, 1932, 1933 and 1935.

3 CIVIC GROUPS INDORSE TRANSIT MERGER PLANS

Representatives of three civic associations indorsed Chicago's proposed unified traction ordinance yesterday at the first public hearing on the ordinance in the city council chambers. The hearing was conducted by the council's local transportation committee.

The three organizations are the South Side Business Men's association, the Ravenswood Improvement association, and the South State Street Improvement association. The ordinance was opposed, however, by Riley A. Bender, president of the West Lawn Improvement association.

Bender asserted that the city should require in the ordinance a universal 8 cent fare on street car, bus, and elevated lines, with free transfer privileges. Ald. James B. Bowler [25th], a member of the transportation committee, said he favored such a universal fare.

Another public hearing will be held tomorrow.

SHE GOES PLACES —ALL WRONG—ON HER FIRST DRIVE

Kansas City, Mo., July 10—(AP)—Mrs. Meta Austin went places today the first time she took the wheel of a car—but they were the wrong places.

With her 23 year old daughter, Christine, along to give advice, she intended to back out of the family driveway. Instead she went forward and . . .

Took off a corner of her garage.

Smashed the back of a neighbor's garage.

Tore off a corner of another neighbor's home.

Sped across Jackson-av., jumped the curb and halted.

Daugther Christine was unable to help—she had fainted early in the wild jaunt after her head bumped the top.

CAKE WITH 6 CANDLES MARKS 2D BIRTHDAY OF HARTLEY TRIPLETS

(Picture on back page.)

When triplets have a birthday, what is the rule governing the number of candles on the cake, or, for that matter, the number of cakes? That was the delicate problem that confronted the Jerry Hartley family of 5702 South Halsted street yesterday.

The Hartleys, with the hearty approval of Betty, Beverly, and Billy, the triplets who celebrated their second birthday, decided on two cakes —one for the triplets and one for the family and guests. The triplets' cake was chocolate with white frosting. There were six candles—two for each child. Betty, Beverly, and Billy demonstrated their approval by singing "London Bridge Is Falling Down."

The Hartley triplets were born in the Chicago Lying In hospital.

Baby Found Strangled; Young Mother Is Held

Miss Bernice Cachra, 19 years old, 4527 South Sacramento avenue, was questioned by Coroner A. L. Brodie yesterday after the body of her two day old daughter was found in the rear of 4542 South Sacramento avenue. Dr. Jerry Kearns, coroner's physician, said the infant appeared to have been strangled. According to Brodie, Miss Cachra admitted placing the infant outside but denied injuring it. She was held for the inquest this afternoon.

BECOMES CHIEF OF G. A. R. AS ONE BUDDY LOOKS ON

Washington, Pa., July 10 (AP).—A. T. Anderson, who enlisted in the Union army at the age of 17, headed the rapidly thinning Grand Army of the Republic today as commander-in-chief, after one of the most unusual installation ceremonies in the organization's 74 years' existence.

With his right hand raised and his left resting upon the Bible, the 94 year old veteran took the oath of office yesterday on the front porch of his friend, George Harshman, the only other member of the G. A. R. present.

Anderson, senior vice commander-in-chief, succeeded the late John E. Andrew of Quincy, Ill., who died June 30.

OVERCOME BY GAS FUMES.

James Carnahan, 47 years old, was overcome by sulphur dioxide gas yesterday while dismantling pipes in the basement of his home at 1618 West 32d place. He was taken to county hospital.

NEW YORK CITY
Hotel McALPIN
Broadway at 34th Street
Single from $3.00
Double from $4.50
Reservations and Information
LAWRENCE D. SULTZER
333 North Michigan Avenue
Telephone: Central 4524

Mrs. Wilson discovers IT'S EASY TO TRAVEL WITH CHILDREN

Comfortable, roomy, air-conditioned trains . . . fast, convenient schedules . . . safe, smooth riding. All are good reasons why you'll like the Wabash! In addition, courteous, helpful Wabash service gives you that "among-friends" feeling. Next time you journey between Chicago and St. Louis, enjoy the trip on Wabash Blue Fleet trains.
HARVEY DIXON, 1420 Utilities Bldg., Chicago, Harrison 4500

Those who know— Go WABASH
Serving Since 1838

ADVERTISE IN THE CHICAGO TRIBUNE

ANY MINUTE NOW

it may happen to you!

Not tomorrow—not next week—but just three minutes from now—it can be there, right in front of you.

It's beer. But it will make you feel you never really tasted beer before.

Yes, today there is an even finer Schlitz, a beer for the great occasions of life, when friendships and anniversaries and achievements and hopes call for a toast. And when nothing but the finest will do.

More than that, this *even finer* Schlitz is brought to you *flavor-fresh* and protected from the effect of air. And that's big news. For air is the enemy of beer. Even the small amount of air in the neck of the bottle plays havoc with flavor.

But today's Schlitz is bottled by a special air-exclusion process! Air is removed an instant before the beer goes into the bottle. So Schlitz retains all its original flavor right up to the moment you drink it.

Right this minute there's a frosty brown bottle waiting for you. Go and enjoy it *now!* Find out how really good beer can be.

You'll Like It

The full flavor of Schlitz Beer is something you won't have to "get used to". You'll like it instantly. Your first bottle will probably answer your own personal question as to how beer really should taste. Get acquainted with Schlitz today.

Note the new cream, gold and brown label on the famous brown bottle.

FOR GREAT OCCASIONS
AN EVEN FINER
Schlitz
THE BEER THAT MADE MILWAUKEE FAMOUS

PROTECTED!
The space you see in the Schlitz bottle is not air but the breath of the beer itself. The famous flavor of Schlitz is never changed from the day it leaves the brewery.

Copyright 1940 Jos. Schlitz Brewing Co., Milwaukee, Wisconsin

Better buy NOW— and Be Ready for Anything!

YESTERDAY'S gone and tomorrow hasn't come—but here's *today* to make the most of and get something done!

And what's more sensible, all things considered, than to turn in that car, that has seen its best days, on a brand-new, bright new, sound-and-solid new Buick?

Nobody has to tell you it's *good*—it couldn't have smashed all previous Buick production records otherwise. Nobody has to tell you it's a *mighty smart buy*—looking ahead, one thing you can count on is that prices won't be lower!

Meantime, current figures* on a big, hundred-plus horsepower Buick with the only micropoise-balanced engine in existence start at $895 for the business coupe, delivered at Flint, Mich.; transportation based on rail rates, state and local taxes (if any), optional equipment and accessories—extra.

Yes, better get set—*now! Today!* Your Buick dealer is making deals too good to pass by.

*Prices subject to change without notice.

"Best buy's Buick!"

EXEMPLAR OF GENERAL MOTORS VALUE

SEE YOUR NEAREST BUICK DEALER—QUICK!

DR. A. A. HAYDEN DIES; SECRETARY OF A. M. A. BOARD

Eye, Ear, Nose and Throat Specialist Ill a Month.

Dr. Austin Albert Hayden, secretary of the board of trustees of the American Medical association, died yesterday at the age of 58 in St. Joseph's hospital of a heart ailment. He had been in poor health for about a month.

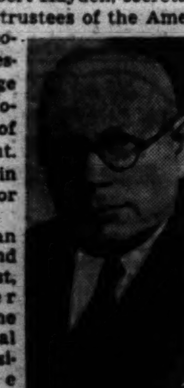
Dr. A. A. Hayden.

Dr. Hayden, an eye, ear, nose, and throat specialist, was a former president of the Chicago Medical society and president of the American Federation of Organizations for the Hard of Hearing.

He was born in Shullsburg, Wis., and attended Creighton university, Omaha, Neb.; the University of Chicago, and Rush Medical college. He did graduate work at St. Elizabeth's hospital and at the New York Post-Graduate Medical School and Hospital, where he later taught.

An Instructor at Rush.

He also was an instructor at Rush from 1908 to 1916, and was chairman of the department of otolaryngology and ophthalmology at St. Joseph's hospital.

Three months ago Dr. Hayden became secretary of the newly formed National Physicians' Committee for the Extension of Medical Care. The group was founded to extend medical care to the indigent, with nearly 25,000 physicians aiding the work.

Member of Medical Groups.

Dr. Hayden was a member of the Illinois State Medical society, the American Association of Railway Surgeons, and other medical groups.

He also was a fellow of the American College of Surgeons, and a member of the Chicago Yacht club and the Olympia Fields Country club. His widow, Mary, 219 Lake Shore drive, survives.

The funeral will be held at 10 a. m. tomorrow in Holy Name Cathedral, with burial in Calvary cemetery.

A. J. LINDSTROM, CHURCH LEADER, BANKER, IS DEAD

Austin J. Lindstrom, assistant vice president of the First National bank of Chicago, a well-known layman in the Episcopal church, died yesterday in the Evanston hospital, after a long illness. He was 58 years old.

Austin J. Lindstrom.

Mr. Lindstrom was a member of the National Council of the Episcopal church and was to have been a lay delegate at the convention of the church at Kansas City, Mo., in October. He served for many years on the directors' board of the Church Club of Chicago, and has been president both of that club and the Layman's association of the diocese.

Mr. Lindstrom also was active in the Swedish club of Chicago, and was treasurer of the Chicago Academy of Science.

Surviving are his widow, Esteline; a daughter, Mrs. William McLean Stewart of Glen Ridge, N. J., and a son, Robert. The Lindstrom home is at 937 Forest avenue, Evanston.

The Rt. Rev. Edwin J. Randall, suffragan bishop of the Episcopal diocese of Chicago, and the Rev. Gerald G. Moore of St. Luke's church, Evanston, will officiate at the funeral services at 2:30 p. m. tomorrow in St. Luke's church. Burial will be in Memorial Park cemetery.

E. R. EATON QUITS MICHIGAN G. O. P. SENATORIAL RACE

Lansing, Mich., July 10 [Special].—State Representative Elton R. Eaton [R., Plymouth] said today that he had withdrawn as a candidate for Republican nomination for the United States senate. Instead, he asserted, he will seek the party's nomination for lieutenant governor in a race expected to involve more than a half-dozen candidates.

Eaton originally announced his senate candidacy in the belief that Senator Arthur H. Vandenberg would be the presidential nominee. Vandenberg, however, is seeking renomination for the senate.

Eaton wired Vandenberg of his withdrawal, asserting his conviction that "a Republican senatorial contest in these exceedingly grave times would be unwise."

Widow Kills Self; Halts Funeral for Her Husband

Attica, Ind., July 10 [Special].—Mrs. Gertrude Mendenhall, 51, shot herself to death today at her home as her husband's body lay downstairs awaiting funeral services arranged for this afternoon. A note explained she was unable to go on. Her husband died Sunday of injuries received when he was struck by an automobile while he was chasing a runaway team of horses. The husband's funeral was postponed and double services will be held Thursday.

Start Your Day Right
BIT of HEAVEN PROGRAM
Each Week Day Morning
7 A. M. Chicago Time WJJD
1130 kilo

TODAY'S RADIO BROADCASTS

ON SHORT WAVES.
[Central daylight saving time.]

MOSCOW — 7:00 p. m. — Broadcast in English. RV96, 15.24 meg., 19.7 m.; RNE, 12 meg., 25 m.
LONDON—8:00 p. m.—Talk: "Background to the News." GSD, 11.75 meg., 25.5 m.; GSC, 9.58 meg., 31.3 m.
VATICAN CITY—8:30 p. m. News Broadcast and Comment, 9.5 meg., 31.06 m.
ROME—10:00 p. m.—News in English. 2RO3, 31.15 m.; 2RO4, 25.40 m.; 2RO6, 19.61 m.
LONDON—11:00 p. m.—Full News Bulletin. GSC, 9.58 meg., 31.3 m.

CHICAGO FREQUENCIES.

W-G-N—720	WCBD—1080
WIND—560	WJJD—1130
WMAQ—670	WWAE—1210
WBBM—770	WSBC—1210
WLS—870	WEDC—1210
WENR—870	WGES—1360
WAAF—920	WHFC—1420
WCFL—970	WHIP—1480.

[*Indicates MBS program.]

7:00 A. M.
W-G-N—Good Morning prog.
WMAQ—Suburban hour.
WAAF—Breakfast Express.
WBBM—News of Europe.
WJJD—Louis P. Lehman.
WCFL—Cheerful Earful.
WMBI—Morning Worship.
7:15 A. M.
WBBM—Morning Reporter.
WLS—Bulletin Board.
7:25 A. M.
W-G-N—Nothing but Truth.
7:30 A. M.
W-G-N—Good Morning prog.
WBBM—Musical Clock.
WLS—Christine.
WJJD—America Back to God.
7:40 A. M.
W-G-N—Everyday Words.
7:45 A. M.
W-G-N—Listen to the Band.
WLS—Morning Devotions.
WJJD—Weather Bureau.
8:00 A. M.
W-G-N—Morning News.
WMAQ—Your Neighbor.
WCFL—Breakfast Club.
WJJD—Musical Motorist.
WLS—Smile Market.
WBBM—Missus to Market.
8:15 A. M.
W-G-N—Melody Time.
WJJD—Barbara Winthrop.
8:30 A. M.
WBBM—Gospel Singer.
WMAQ—Coffee Time.
WJJD—Illinois Medical Soc.
WLS—Church Hymns.
WIND—Bob Atcher.
8:45 A. M.
WBBM—Meet the Missus.
WLS—Alice Blair.
WMAQ—Norman Ross.
WJJD—Modernists.
9:00 A. M.
W-G-N—The Deacon.
WLS—Meet Miss Julia.
WJJD—Bosworth Broadcast.
WIND—Start Right.
WBBM—Pretty Kitty Kelly.
WMAQ—Man I Married.
WCFL—Fr. John J. Dussman.
9:10 A. M.
WAAF—Canary Serenade.
9:15 A. M.
W-G-N—News.
WIND—Foreign War Vets.
WBBM—Myrt and Marge.
WLS—Vic and Sade.
WMAQ—Midstream.
WCFL—Danceland.
9:20 A. M.
W-G-N—Morning Musical.
9:30 A. M.
*W-G-N—Keep Fit to Music.
WBBM—Hilltop House.
WMAQ—Ellen Randolph.
WLS—Mary Marlin.
WIND—Priscilla Holbrook.
WJJD—Homes on Land.
9:45 A. M.
W-G-N—June Baker.
WBBM—Stepmother.
WLS—Pepper Young.
WIND—Bob and Bonnie.
WMAQ—By Kathleen Norris.
10:00 A. M.
WLS—Rangers.
WMAQ—David Harum.
WIND—Joe Alexander.
WCFL—For Women Only.
WBBM—Mary Lee Taylor.
10:05 A. M.
W-G-N—Len Salvo.
10:15 A. M.
W-G-N—Blue Horizons.
WBBM—Life Begins.
WMAQ—Road of Life.
WLS—Elm Creek Folks.
WCFL—Better Homes.
WJJD—Swing Fever.
10:30 A. M.
*W-G-N—Bachelor's Children.
WMAQ—Against the Storm.
WCFL—Radio Warblers.
WAAF—Novelettes.
WBBD—Big Sister.
WJJD—Dick Baker.
WLS—Embarrassing Moments.
WMBI—Music Faculty.
10:45 A. M.
W-G-N—Linda's Love.
WMAQ—Guiding Light.
WAAF—Orchids and Moonlight.
WBBM—Aunt Jenny.
WJJD—Missing Persons.
WCFL—Rhumba Café.
11:00 A. M.
W-G-N—Editor's Daughter.
WBBM—Kate Smith.
WMAQ—Woman in White.
WLS—Martha Crane.
WAAF—Meat Board Talk.
WCFL—General Speaks.
WJJD—Bob and Bonnie.
11:15 A. M.
W-G-N—Quin Ryan.
WMAQ—The O'Neills.
WBBM—When a Girl Marries.
WJJD—Hi-Way Harmony.
WHFC—Bing Crosby.
WAAF—Hawaiian Echoes.
WCFL—Pantry Peekers.
11:30 A. M.
W-G-N—Painted Dreams.
WMAQ—Farm and Home.
WBBM—Helen Trent.
WJJD—Safety Court.
WLS—Portia Blake.
11:45 A. M.
W-G-N—The Carters.
WBBM—Our Gal Sunday.
WLS—Red Foley.
WCFL—Sports News.
NOON.
W-G-N—Radio's Voice.
WAAF—Symphonic hour.
WLS—Homemakers' prog.
WMBI—Midday hour.
WBBM—The Goldbergs.
12:15 P. M.
W-G-N—What Do You Say?
WMAQ—Eleanor Roosevelt.
WBBM—Beautiful Life.
WJJD—Taylor orchestra.
WHFC—Kay Kyser.
WCFL—Meet the Folks.
WIND—Noontime Melodies.
12:30 P. M.
W-G-N—Markets.
WCFL—Willie Winn.
WHIP—Dorothy Jarmaine.
WBBM—Right to Happiness.
WJJD—Luncheon Ensemble.
12:35 P. M.
W-G-N—Midday Service—Rev. David Almond, Rabbi B'nai Abraham Cong.
12:45 P. M.
WBBM—Road of Life.
WLS—Dinnerbell program.
12:50 P. M.
WMAQ—Three to Get Ready.
1:00 P. M.
*W-G-N—R. Ginsburgh's orch.
WCFL—Don Norman.
WJJD—Stock Market.
WMAQ—Light of the World.
WIND—Italian hour.
WBBM—Young Dr. Malone.
1:15 P. M.
W-G-N—U. P. News.
WBBM—Joyce Jordan.
WMAQ—Arnold Grimm.
WJJD—Ben Kanter.
1:30 P. M.
W-G-N—Cubs vs. Boston. Also WCFL, WJJD.
WLS—Bookings.
WMAQ—Valiant Lady.
WIND—Luncheon Dance.
WBBM—Fletcher Wiley.
1:45 P. M.
WMAQ—Church hymns.
WIND—Race results.
WLS—Grain markets.
WBBM—My Son and I.
2:00 P. M.
WMAQ—Mary Marlin.
WLS—Orphans of Divorce.
WHIP—Matinée Miniature.
WBBM—Society Girl.
2:15 P. M.
WBBM—Cubs vs. Bees.
WMAQ—Ma Perkins.
WLS—Amanda.
2:30 P. M.
WMAQ—Pepper Young.
WLS—John's Other Wife.
WIND—Race results.
2:45 P. M.
WMAQ—Vic and Sade.
WAAF—Fiesta.
WLS—Just Plain Bill.
3:00 P. M.
WIND—Race results.
WENR—Club Matinée.
WMAQ—Backstage Wife.
WAAF—Mythical Ballroom.
3:15 P. M.
WMAQ—Stella Dallas.
3:30 P. M.
W-G-N—Swing It.
WMAQ—Lorenzo Jones.
3:40 P. M.
W-G-N—Leadoff Man.
3:45 P. M.
WMAQ—Widder Brown.
3:50 P. M.
W-G-N—Cubs vs. Bees.
4:00 P. M.
WIND—Sports results.
WMAQ—Girl Alone.
WENR—Paradise Thunder.
4:15 P. M.
WAAF—Piano Novelties.
WMAQ—Kitty Keene.
WENR—Home Forum.
4:30 P. M.
WMAQ—Musical Memories.
WENR—Frank Watanabe.
WBBM—Tenth Inning.
WAAF—Salon concert.
WMBI—Scandinavian prog.
4:45 P. M.
WMAQ—The O'Neills.
WBBM—Scattergood Baines.
WENR—J. Gallicchio's orch.
5:00 P. M.
WMAQ—Houseboat Hannah.
WBBM—Rhythm Rascals.
WHFC—Benny Goodman.
WENR—Rocky Gordon.
5:15 P. M.
WMAQ—Lone Journey.
WBBM—Bob Edge.
WAAF—Sport Shorts.
WENR—Malcolm Claire.
5:30 P. M.
*W-G-N—Lawrence Salerno.
WMAQ—Li'l Abner.
WAAF—Melody Time.
WHIP—Budapest hour.
WENR—Ireene Wicker.
WIND—Race results.
WCFL—Music Hall.
5:45 P. M.
*W-G-N—George Sterney's orchestra.
WBBM—World Today.
WENR—Bud Barton.
WAAF—Tower Tunes.
WCFL—Jack Kelly's orch.
6:00 P. M.
W-G-N—Serenade at Six.
WENR—Easy Aces.
WMAQ—Three Romeos.
WBBM—Charlie Grimm.
WAAF—Mythical Ballroom.
WCFL—Modern Melodies.
WIND—German hour.
WJJD—Scoreboard.
6:15 P. M.
W-G-N—Bob Elson.
WENR—Mr. Keen.
WJJD—Twilight Musical.
6:30 P. M.
W-G-N—Capt. Hearne.
WBBM—Vox Pop.
WCFL—Race results.
WJJD—Supper Serenade.
WLS—One of the Finest.
6:35 P. M.
WMAQ—Musical Entrée.
6:45 P. M.
*W-G-N—Inside of Sports.
WCFL—Time for Music.
WJJD—Off the Bookshelf.
WMAQ—H. V. Kaltenborn.
7:00 P. M.
W-G-N—Ray Noble's orch.
WBBM—Ask It Basket.
WMAQ—Good News.
WJJD—Kasper Sisters.
WWAE—Croatian hour.
WIND—Sox vs. Boston.
7:15 P. M.
WCFL—Meet the Folks.
7:30 P. M.
*W-G-N—California Melodies.
WLS—Pot o' Gold.
WMAQ—Aldrich Family.
WBBM—Strange as It Seems.
WJJD—Music, Please.
WAAF—Musical Grab-Bag.
8:00 P. M.
W-G-N—Voice of Liberty.
WMAQ—Music Hall.
WBBM—Maj. Bowes.
WENR—Bob Crosby's orch.
WIND—Scattergood Baines.
WJJD—Funmakers.
WAAF—Spotlight Melodies.
8:15 P. M.
W-G-N—Tomorrow's Tribune.
WCFL—Jack Kelly's orch.
WAAF—Miniature Concert.
WIND—Crusaders.
8:22 P. M.
W-G-N—Quin Ryan.
8:30 P. M.
W-G-N—Griff Williams' orch.
WIND—Funmakers.
WJJD—Suppertime Frolic.
8:45 P. M.
W-G-N—Bill McClure's orch.
WCFL—Stars of Tomorrow.
9:00 P. M.
W-G-N—Billy Repaid, News.
WMAQ—Rudy Vallee.
WBBM—Glen Miller's orch.
9:15 P. M.
*W-G-N—L. Keller's orch.
WBBM—Public Affairs.
WCFL—Danceland.
WENR—Montreal Symphony.
9:30 P. M.
*W-G-N—Chicago Tonight.
WMAQ—Grant Park Concert.
9:45 P. M.
WBBM—War News.
10:00 P. M.
*W-G-N—Blue Barron's orch.
WENR—10 O'Clock Final.
WBBM—Amos 'n' Andy.
WMAQ—Pleasure Time.
WIND—Red Roberts' orch.
10:15 P. M.
*W-G-N—Bill Carlsen's orch.
WBBM—Lanny Ross.
10:30 P. M.
W-G-N—A. P. News.
WCFL—Music Lovers prog.
WIND—Xavier Cugat's orch.
10:35 P. M.
W-G-N—Bill McCune's orch.
11:00 P. M.
W-G-N—Late News.
11:15 P. M.
*W-G-N—T. Tucker's orch.
11:30 P. M.
*W-G-N—Griff Williams' orchestra.
WCFL—Rocco and Rhythm.
WENR—Music You Want.
MIDNIGHT.
W-G-N—L. Keller's orch.
WIND—Nite Watch.
12:30 A. M.
*W-G-N—Frank Gagen's orch.
1:00 A. M.
*W-G-N—Blue Barron's orch.

Today's Features

ON W-G-N.

[Central Daylight Saving Time.]

A radio première of the new movie "Tom Brown's School Days" starring Sir Cedric Hardwicke and Freddie Bartholomew, famed English actors, will be presented on the second broadcast of In Chicago Tonight, over W-G-N and the Mutual network from 9:30 to 10 p. m.

Freddie Bartholomew also will be heard on W-G-N at 9:45 this morning when he and his aunt, Miss Myllicent Bartholomew, will be interviewed by June Baker on the Home Management show.

Rabbi David Almond, of Congregation Bnei Abraham, will be heard over W-G-N at 12:35 p. m. in a talk entitled "God Over All."

California Melodies, a 30 minute variety show featuring Maxine Gray, vocalist; Art Tatum, blind pianist, and David Rose's orchestra, will be offered on W-G-N and Mutual at 7:30 p. m.

The double header ball game between the Chicago Cubs and Boston Bees at Wrigley field will be described by Bob Elson starting at 1:30 p. m. The Swing It show featuring Bill Anson with late baseball scores and swing music, will follow the first game at approximately 3:30 p. m.

Other programs:
7:25 a. m.—Nothing But the Truth, with Alexander McQueen.
10:15—Blue Horizons.
11:45—The Carters of Elm Street [MBS].
1 p. m.—Ralph Ginsburgh's Concert orchestra [MBS].
8:00—The Voice of Liberty-Gabriel Heatter.

ON OTHER STATIONS.

6:30 p. m.—WBBM—Vox Pop.
7—WMAQ—Good News with Dick Powell, Fanny Brice, Mary Martin, and Meredith Willson's music.
7:30—WMAQ—Aldrich Family.
7:30—WLS — Pot of Gold — Horace Heidt.
8—WMAQ—Bing Crosby, with Virginia Bruce, Eddie Albert, Lynn Overman, and Carol MacFarlane.
8—WBBM—Maj. Bowes.
8—WENR—Dixieland Music Shop, with Bob Crosby.
9—WMAQ—Rudy Vallee's show.
9—WBBM—Glenn Miller's music.
9:15—WBBM — WIND — Louis A. Johnson, assistant secretary of war.

ASKS $100,000 U. S. GRANT TO SPEED AIRPORT PROJECT

Mayor Kelly said yesterday, on his return from Washington, D. C., that he had asked for $100,000 in government funds to aid in speeding up the removal of the Chicago and Western Indiana railroad tracks which now bisect Chicago airport. He said the money would be used to rent other parallel tracks for the railroad so that the present tracks could be torn up this year instead of waiting for the construction next year of a new roadbed on land purchased for the railroad by the city under the airport enlargement program.

The mayor said he had approached the Civil Aeronautics authority again on the establishment of an aviation research laboratory here. He was informed, he said, that the CAA wants a grant of 100 acres of land adjacent to an airport to establish the laboratory. He said this will be given study.

The hope of getting national defense funds to finance the WPA construction of an island airport is slight, he said, because of lack of funds. He was told that a special appropriation would be necessary.

PARTY LEADERS AT FUNERAL OF MARTIN O'BRIEN

Democratic party chieftains and city, county, and state officials attended funeral services yesterday for Martin J. O'Brien, public administrator of Cook county and a party leader for many years. Mr. O'Brien died last Saturday of a heart attack after he was rescued from drowning near Minocqua, Wis.

Before the funeral, friends had visited the O'Brien home at 3851 Congress street. From there the body was taken to Presentation church, 758 South Springfield avenue, for a requiem mass. The mass was sung by the Rev. Francis O. McCarthy and the sermon was given by Msgr. Francis Pursell of St. Mel's church. Burial was in All Saints' cemetery.

Ex-Alderman O. L. Brown of Sycamore Dies at 63

Sycamore, Ill., July 10 [Special].—Oliver L. Brown, 63 years old, painter and decorator, died today. He was an alderman here for three years, vice chairman of the police commission and director of the De Kalb County Sportsmens club. Funeral will be Friday.

HELD ON CHARGE OF GIRL, 16.

Walter Jacyno, 2616 West Mozart avenue, employed in a tavern at 4357 North Western avenue, was held by Town Hall police last night on the complaint of a girl 16 years old that he and another man had raped her. He refused to name his companion.

IMAGINARY PLOT BY 5TH COLUMN IN W-G-N DRAMA

An imaginary plot to blow up an industrial plant in Milwaukee is to be the subject of the second episode of Wings for America to be broadcast over W-G-N and the Mutual network from 7 to 7:30 p. m. tomorrow.

Wings for America, featuring Elissa Landi as Lorna Carroll, a reporter for THE CHICAGO TRIBUNE, and Phillips Holmes as Riley Davis, a Mutual commentator, will project in this episode a possible use of facsimile, the transmission of pictorial and printed matter by radio, in combatting fifth column activities.

In the radio drama, facsimile is to be used in locating a factory in Milwaukee which "Advance Front" saboteurs intend to destroy.

Col. Thomas R. Gowenlock is lending the benefitr of his long experience in spy work to the production of the program. Col. Gowenlock was former assistant chief of the A. E. F. 1st division intelligence staff during the world war. The program will provide information as to how citizens can do their bit in protecting the nation from attacks from within.

Two Pay Up and Go Free in Job Insurance Frauds

Miss Margaret Ann Patterson, a typist, and Clarence Zema, a truck driver, charged with accepting unemployment compensation while employed, were released yesterday by Municipal Judge William V. Daly after making restitution of $16 each and paying court costs of $8.50 each. Miss Patterson, who lives at 521 East 112th street, was placed on probation for three months. Zema, of 8537 Muskegon avenue, was sentenced to three days in jail, but this was considered served while he was awaiting trial.

EVANSTON BUILDING STRUCK BY LIGHTNING; FOUR ESCAPE DEATH

Four men escaped death yesterday when lightning struck an auto sales agency building at 1111 Chicago avenue, Evanston. The four, all employés, were knocked down but not seriously hurt.

The lightning struck with enough force, however, to loosen concrete blocks about 20 feet above the sidewalk at one end of the building.

The shower late yesterday afternoon caused a sudden freakish drop in temperature and brought some relief from heat that reached 92 degrees at 2:20 p. m. By 3 p. m., after the rain, the mercury was down to 77. It rose again to 85 an hour later. Forecaster G. E. Dunn said today probably would be cooler.

APPEALS COURT AFFIRMS $15,000 INJURY CLAIM

The Illinois Appellate court yesterday affirmed a personal injury judgment for Miss Arlouine Price of Portage, Wis., against the Yellow Cab company after she agreed to reduce the amount to $15,000. The original jury verdict had been for $40,000, but Judge Daniel P. Trude of the Circuit court cut this to $30,000.

Yesterday the Appellate court offered her the alternative of accepting $15,000, holding the higher amount was excessive, or having to go thru with a new trial. Miss Price, who is 39 years old, was injured Aug. 27, 1936, when a cab in which she was riding struck a concrete post in front of St. Luke's hospital.

NEW LOW COST
$500 LIFE INSURANCE POLICY
NO MEDICAL EXAMINATION
SIGHT DRAFT BRINGS $500 SPOT CASH TO DEFRAY NEEDED EXPENSES IN CASE OF DEATH FROM ANY CAUSE
$500.00 for NATURAL Death
$1000.00 for ACCIDENTAL Death as provided in policy
$1500.00 for Death in AUTO ACCIDENT as provided in policy

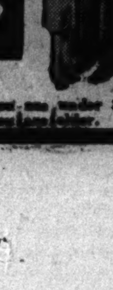

Men, Women and Children—10 to 80 Yrs.
Only about 2c a day if you are under 30, and a little more if you are older.
Service Life Insurance Co., Dept. 27-A, Omaha, Nebraska
Please send me your triple benefit life insurance policy for 10 days' free inspection.
Name ....
Month, day and year of birth ....
Address ....
City ....
Name of beneficiary ....
Relationship: ....

OBITUARIES

Marshall Swenie.

Marshall Swenie, 46 years old, a grandson of the late Denis J. Swenie, who was for 20 years chief of the Chicago fire department, died yesterday in the home of his sister, Mrs. Edith Woody, at 1232 Arthur avenue. He had been a clerk in the Board of Trade until recently. Marshall Swenie's father, the late Frank W. Swenie, was at one time chief fire alarm operator. Mr. Swenie leaves his sister and a brother, Robert. Funeral services will be held at 8:30 a. m. Saturday from the residence to St. Ignatius church, with burial in Calvary cemetery.

James F. Laverty.

James F. Laverty, 57 years old, vice president of the Amalgamated Meat Cutters and Butcher Workmen of North America, and secretary-treasurer of local 546, died yesterday in the Swedish Covenant hospital after a brief illness. He had been an officer of the local since its formation 26 years ago. Mr. Laverty, who lived at 308 South Ridgeland avenue, Oak Park, leaves his widow, Lillian. The funeral will be held at 9 a. m. tomorrow from the chapel at 2346 Madison street to St. Edmund's church, Oak Park.

Oscar Kausche.

The funeral of Oscar Kausche, a resident of Chicago for 65 years, will be held in his home at 4039 Greenview avenue at 2 p. m. today. Burial will be in Memorial Park cemetery. Mr. Kausche was a veteran of the Indian wars. He was one of the organizers of the Lincoln Park Gun club. For many years he was an insurance broker. He leaves his widow, Julia, and a daughter, Mrs. Erna Lewallen.

William Victor Young.

William Victor Young, chairman of the board of the American Appraisal company, died last Saturday of a heart attack at his summer home in Lake Beulah, Wis., friends here learned yesterday. Mr. Young's Chicago home was at 257 East Delaware place. He was 53 years old. He leaves his widow, Willa, and a daughter, Mrs. William Peacock of Evanston.

Hubert T. Parson.

New York, July 10 [Special].—Hubert T. Parson, 67 years old, former president of F. W. Woolworth company, died yesterday. At 20 he entered the employ of Woolworths as an accountant. Advancing steadily, he was appointed president in 1919. He remained head of the organization until the 60 year age limit compelled his resignation in 1932.

Dr. Joseph W. Schereschewsky.

West Harwich, Mass., July 10 [Special].—Dr. Joseph W. Schereschewsky, 67 years old, noted cancer specialist and founder of the cancer research center at Harvard university, and a research center in Georgia, died today.

Charles Campbell Smith.

OTTAWA, Ont., July 10 [Special].—Charles Campbell Smith, 67 years old, former chief of the time service division of the Dominion observatory, died today while playing golf with a friend. He was a noted chess player.

Frederick W. Koenecke.

Frederick W. Koenecke, 85 years old, a pioneer business man of Blue Island, died yesterday in his home at 13032 Greenwood avenue in the suburb. Mr. Koenecke was born in Germany, came to this country as a young man and in 1881 established a wholesale cigar business in Blue Island which he operated until his death. He leaves two daughters, Louise, and Mrs. Elsie Norton, and two sons, Alfred and Walter. Funeral services will be held at 2 p. m. Saturday in the chapel at 13050 Greenwood avenue, Blue Island. Burial will be in Mount Greenwood cemetery.

Mrs. Anna Cronin.

Mrs. Anna Burke Cronin, 45 years old, died yesterday in the Evangelical hospital after a long illness. She lived at 9038 South Bishop street. Surviving are a son, John; a sister, Mrs. Helen Gaynor, and three brothers, John, William, and Thomas Burke, president of the Office, Theater and Amusement Building Janitor's union. The funeral will be held at 9 a. m. Saturday, from the chapel at 1018 West 79th street, to St. Ethelreda church, with burial in Mount Olivet cemetery.

Olof Lindell.

The funeral of Olof Lindell, father of Ald. Arthur G. Lindell [9th], will be held at 2 p. m. today in the chapel at 10232 South Michigan avenue. Burial will be in Oak Hill cemetery. Mr. Lindell, who lived at 10552 South Wabash avenue, died Monday night at the age of 71. He had been a resident in Chicago for more than 52 years. Besides Ald. Lindell, he leaves his widow, Elise, four sons, three daughters, and fourteen grandchildren.

Mrs. Loretta Howlett.

The funeral of Mrs. Loretta Claire Howlett, wife of Michael J. Howlett, a member of the state parole board, will be held at 9:30 a. m. tomorrow from the chapel at 5321 Madison street to St. Catherine of Siena church. Mrs. Howlett died of a heart ailment Tuesday night at the family summer home near Genoa City, Wis. Besides her husband, she leaves two sons, Michael J. Jr., and John E., and a daughter, Mrs. Robert McKeating.

Richard C. E. Granere.

Richard C. E. Granere, 49 years old, exhibition airplane pilot and parachute jumper, died yesterday in the home of his daughter, Mrs. Barbara Israel, 575 Parkway road, Riverside, after a long illness. Also surviving are his widow, Alice, and two sons, Richard Jr. and James. Funeral services will be held at 2 p. m. tomorrow in the chapel at 44 Burlington road, Riverside. Burial will be in Woodlawn cemetery.

Michael F. O'Leary.

Funeral services for Michael F. O'Leary, 68 years old, a retired Chicago fireman, were held Tuesday in Coldwater, Mich. Mr. O'Leary died Sunday at his farm near Coldwater. He was a nephew of Dan [Walking Dan] O'Leary, early Chicago sports figure. Surviving are the widow, Mae; a son, Clarence, and daughter, Mrs. Marie Anderson, and two sisters, Mrs. Mary McGrath and Mrs. Margaret Moran.

Dr. Joseph V. Trunk.

Sioux City, Ia., July 10 [Special].—Dr. Joseph V. Trunk, 41 years old, president of Trinity college here, died this morning. Before coming here the Rev. Mr. Trunk was director of the philosophy department of Dayton university, from which he was graduated in 1918. He also conducted administrative work at Western Reserve university.

Ray McWilliams, Railroad Official, Dies in Auto Crash

New Orleans, La., July 10 (AP).—Ray McWilliams of New Orleans, vice president of the Missouri Pacific lines, was killed, and Auguste Capdeville, commodore of the Southern Yacht club, injured today about 40 miles northwest of here when their automobile and a beer truck collided.

STRIKE TIES UP SEWING MACHINE COMPANY PLANT

Belvidere, Ill., July 10 [Special].—Operations at the National Sewing Machine company plant were tied up this afternoon when more than 800 employés, affiliated with A. F. of L. craft unions, went out on strike.

The principal demand of the strikers was reinstatement of a discharged employé to his job in the milling room. Pickets were posted at all entrances to the plant, but there were no disorders.

Raymond F. List, president of the company, had promised the union grievance committee his final answer to their demands at 5 o'clock, but union officers said they called the strike when they learned the company had ordered removal of tools and dies from the grinding room. The company was enjoying a rush business and only recently booked an order for 10,000 sewing machine heads for shipment to Rio de Janeiro.

Divorced Pair Wed Pals, Divorce Them and Rewed

Atlanta, Ga., July 10 (AP). — Four years ago Jessie and Ralph Forrester were divorced. At the same time a court dissolved the wedding bonds of their friends, Mildred and Claude Smith. Then Jessie wed Claude and Mildred married Ralph. Some time ago Ralph and Mildred were divorced. Monday Jessie and Claude followed suit. Tuesday the original Forrester lineup was restored when Jessie and Ralph remarried.

WITHIN YOUR MEANS!
Lainservices
UNEQUALLED—YET COST NO MORE
Lain & SON
UNDERTAKERS

UNDERTAKERS.

Lain & Son
Funeral Service Information
SOUTH SIDE CHAPEL
63D AND HARVARD-AVENUE
FRIDAY
Aylen—Mable A. 3 p. m. at Chapel
Smith—Sadie V. 1 p. m. at Chapel
SERVICES TO BE ARRANGED.
Haller—Minnie
NORTH SIDE CHAPEL
5501 N. ASHLAND-AVENUE.
THURSDAY
Barry—Dorothy C. 10 a. m. in Church.
SATURDAY.
Nerman—Lena. 2 p. m. at Chapel
SERVICES TO BE ARRANGED.
Reisig—Mary C.

EDWARD J. DONNELLAN,
Jeffery-blvd. at 77th-st.

CEMETERIES.

CHOICE 4 grave lot in Memorial Park cemetery. Prospect 4878.
BEAUT. Oakridge—Owner will sacrifice 8 grave lot. $150. Van Buren 1191.

MONUMENTS AND MAUSOLEUMS.

CEMETERY MARKERS, MONUMENTS AT savings. Sears-Roebuck State-st. Basement.

New Time
BEGINNING FRIDAY, JULY 12
CARTUNE-O
WILL BE PLAYED EVERY
FRI. 8:30 P. M. W-G-N
7:30 CENTRAL STANDARD TIME
GET YOUR CARTUNE-O CARD AT NATIONAL FOOD STORES—NOTHING TO BUY

DEATH NOTICES

In Memoriam.

ANGELICA—Natale D. Angelica, July 11, 1933. In loving memory. ARMIDA.
EPSTEIN—Julius Epstein. In fond memory of our dear brother, July 11, 1935. LOVING SISTERS AND BROTHER.
KESLER—Bessie and Ernest W. Kesler. In loving memory of my dear sister and brother-in-law. MAUDE EWING.
MILLNER—John J. Millner. In loving memory of my beloved son, who passed away three years ago today. LOVING MOTHER.
SEX—Anna Sara Sex. In loving memory of our dear departed wife and mother, who passed away thirteen years ago today. LOVING HUSBAND AND CHILDREN.

ARTIS—Fannie H. Artis, July 10, at residence, 6125 Calumet avenue, beloved wife of the late Officer Frazier H. Artis, loving mother of Arthur G. of Los Angeles, Cal., dear friend of Pauline and Charles Chavis. Funeral notice later. Please omit flowers.

ASCHE—Laura Asche [nee Joachim], beloved wife of Julius, fond sister of Mrs. John Hueneke, Mrs. John Mantz, and George Joachim. Funeral Friday, 2:30 p. m., from late residence, 403 N. Ashland avenue, La Grange, to Proviso church. Interment Proviso cemetery.

AYLEN—Mabel A. Aylen, formerly of 7255 Euclid avenue, July 9, 1940, beloved wife of William E. Aylen. At chapel, 63d and Harvard, where services will be held Friday, July 12, at 3 p. m. Burial Mount Hope.

BARCAL—Antoinette Barcal, nee Masa, late residence 5915 S. Artesian avenue, beloved mother of Rose Babor, Elizabeth O'Donnell, Mae Grens, James, Edward, Charles, and Steven, sister of Frances Hejma, Albie Minarik, Frank, and Joseph Masa. Funeral 5112 S. Western avenue, to St. Rita's Saturday, July 13, at 9 a. m., from chapel, church, 63d and South Fairfield. Information, Prospect 4758.

BURKE—See Anna Burke Cronin notice.

CHILDS—Albert C. Childs of 104 N. Kenilworth avenue, Oak Park, husband of Caroline L., father of Leonard C. Childs of Glen Ellyn and Mrs. Mildred C. Morse of Elmhurst. At rest and services at chapel, 523 Lake-st., Oak Park, Thursday, 2 p. m.

COWLES—Ione Virginia Hill Cowles, wife of the late Dr. Josiah Evans Cowles, sister of Mrs. Mary Hill Peterson, Chicago, Miss Anna L. Hill and Oliver N. Hill of Los Angeles, a former president of the General Federation of Women's Clubs, passed away at her home in Los Angeles, Cal., July 5.

CRONIN—Anna Burke Cronin of 9038 S. Bishop, beloved mother of John Cronin, fond daughter of the late Thomas and Lena McCarthy Burke, devoted sister of Thomas J., Helen Gaynor, William, John, and the late Patrick Burke. Funeral Saturday, July 13, at 9 a. m. sharp, from funeral home, 1018-20 W. 79th street, to St. Ethelreda church. Interment Mount Olivet.

CROUCHER—George N. Croucher, beloved husband of the late Sophia, father of Mrs. Gladys Brown and George K., brother of Mrs. Amy Abram and Fred. Remains resting at funeral home, 3918 Irving Park road. Services Friday, July 12, at 3 p. m. Interment Acacia Park cemetery.

DALE—Anna Dale. See Landes notice.

DIASIO—Antonio Diasio, beloved husband of Lucia, nee Antonucci; fond father of Daniel, Helen, and Edith, brother of John, Ralph, Mrs. Rocco Antonucci, and the late Louis, Joseph, Matthew, and Fred. Funeral from 3722 W. Chicago avenue, Saturday, 9 a. m. to Our Lady of Angels church. Interment Mount Carmel cemetery. Information, Capitol 5040.

DOENGES—Robert Albert Doenges, age 5 years, July 9, 1940, dear son of Albert and Kathryn Doenges, brother of Mary Lou. Funeral from late residence, 7830 Euclid avenue, Friday, 9 a. m., to Our Lady of Peace church. Interment Holy Sepulchre cemetery.

DOWLING—William J. Dowling, beloved husband of Frances [nee Marden], fond father of Irene Kelly, William, Elroy, Patrick, Daniel, Lucille Mahoney, Veronica, and John, brother of Mary Mackesey, Stella Scully, Joseph, and the late John, Daniel, James, and Edward Dowling. Funeral Friday at 9 a. m. from residence, 8526 S. May street, to St. Kilian's church. Interment Holy Sepulchre. Member of Division No. 241, Street Car Men's union. Boulevard 0662.

FASMAN—See Zfasman notice.

GORAL—Jacob Goral, suddenly, July 9, of 9831 Genoa avenue, beloved brother of Joseph Goral and Vera Wozol, brother-in-law of Frank Wozol, dear uncle of Leo and Irene Wozol. Resting at residence. Funeral Saturday, 10 a. m., at St. Clotilde church, 84th and Calumet. Interment Holy Sepulchre.

GRANERE—Richard C. E. Granere of 575 Parkway road, Riverside, beloved husband of Alice M. [nee Logsdon]; father of Richard C. Jr., Mrs. Barbara Israel, and James A. Granere. Memorial services at chapel, 44 Burlington road, Riverside, Friday, 2 p. m. Burial Woodlawn.

HASTINGS—Martin M. Hastings of 2740 N. California avenue, beloved husband of the late Hilda, fond father of Frieda Helbauer, Russell Hastings, and Frank Anderson, grandfather of Genevieve Voelkner, Marion Helbauer, Geraldine Finley, and Tyrus Anderson. Funeral services Saturday, at 2:30 p. m., at funeral home, 3301 Fullerton avenue. Interment Mount Olive.

HAYDEN—Dr. Austin A. Hayden, July 10, of 219 Lake Shore drive, beloved husband of Mary Phillips Hayden, brother of Basil Hayden. Resting at chapel, 1253-1255 N. Clark street. Services at Holy Name cathedral Friday, July 12, at 10 a. m. Interment Calvary cemetery.

HENSEL—Clara L. Hensel, nee Zeitz, late residence, 6838 Osceola avenue, fond mother of Mrs. Clara Miller, sister of Henry Zeitz. Funeral services Saturday, July 13, 2 p. m., at chapel, 6754 Northwest highway. Interment Waldheim cemetery.

HENSON—Mrs. Maud Henson, nee Henderson; beloved wife of Walter W., loving mother of Willis, and Mrs. Georgia Byrne, sister of Mrs. Jessie Keller, Chris, and George Henderson. Services at late residence, 547 Keystone avenue, River Forest, Friday, 2:30 p. m. Interment Lyonsville.

HERMANN—Clifford Hermann, dear son of Cornelius and Josephine, nee Mazur; fond brother of Gilbert. Resting at his late residence 4923 Byron avenue until noon Friday. Services July 12, 2 p. m., at chapel, 4920-24 Irving Park road. Interment Irving Park Boulevard cemetery.

HOEST—Charles C. Hoest, dearly beloved husband of Isabelle, loving father of Mrs. Augusta Erickson, Hugo, Carl, David, Walter, Herbert, Arthur, and Mrs. Isabelle O'Brien. Funeral Saturday, 2:30 p. m., at funeral home, 820 E. 75th street. Interment Rosehill. Vincennes 1817.

HOLMES—Frank Holmes of 832 Argyle avenue, beloved husband of Lillian, brother of Mrs. Emma Stickle and the late Charles, dear uncle of Ralph, Ruth, and George Holmes. Resting at funeral home, 5708 W. Madison street, where services will be held Saturday. Notice of time later. Pittsburgh, Pa., please copy. Austin 2012.

HOWLETT—Loretta Claire Howlett, late of 137 N. Mason avenue, beloved wife of Michael J., fond mother of Michael J. Jr., John E., and Mrs. Loretta McKeating, sister of Mrs. Mary Hickey, James and Joseph Claire and the late Mrs. Mabel Keegan. Funeral Friday, July 12, at 9:30 a. m., from funeral home, 5321 W. Madison street, to St. Catherine of Siena church, Austin and Washington boulevards. Interment Mount Carmel. Please omit flowers. Austin 8020.

IRRGANG—Selma Irrgang, beloved wife of the late Alfred, fond mother of William and Mrs. Lissatte Gainer, mother-in-law of Hortense and George. Funeral Saturday, July 13, 2 p. m., at funeral home, 5308 Belmont avenue. Burial Forest Home.

JOHNSON—Emil Johnson, 10715 Lafayette avenue, July 8, 1940. Funeral services Friday, July 12, 2 p. m., at chapel, 10234 South Michigan avenue. Interment Oak Hill cemetery.

JOHNSON—Laura K. Johnson, loving mother of Elmer, Louis, Edna Novy, Lillian Channing, Walter, and the late Lloyd. Services Saturday, 3 p. m., at funeral home, 4553 Milwaukee avenue. Interment Mount Olive.

KAUSCHE—Oscar Kausche, beloved husband of Julia, fond father of Erna Lewallen, grandfather of Erna, Julia and Ross Jr. Funeral at late residence, 4039 Greenview avenue, Thursday, July 11, at 2 p. m. Interment Memorial Park cemetery.

KEOUGH—Michael G. Keough, beloved husband of Hannah [nee Driscoll], father of Mrs. C. K. Dullard, Daniel, and Walter Keough. Funeral Friday at 9:30 a. m. from chapel, 4245 W. Madison street to Resurrection church. Interment Mount Olivet. Member of Policemen's Benevolent association. Native of Cappamore, County Limerick, Ireland.

KIERSTED—Irene Kiersted, nee Smith, July 9, beloved wife of Dudley W., fond mother of Dudley Smith Kiersted, daughter of Col. and Mrs. O. C. Smith, sister of Mrs. Margaret Ray. Funeral from residence, 9954 Prospect avenue, Friday, 8 a. m., to St. Barnabas church. Burial at Benton, Ill.

KRAPLE—Clarence Kraple of 2114 N. California avenue, beloved husband of Elizabeth, nee Christiansen; dear son of Edward and Mary Kraple, brother of Margaret Jeffers, nephew of Mrs. Anna Fialkowski. Funeral Friday, 9:30 a. m., from funeral home, 2950-58 Fullerton avenue, at Sacramento, to St. Sylvester's church. Interment St. Adalbert's. Information, Belmont 3300.

KUCERA — Marie Kucera, beloved wife of Albert, fond mother of Frank, John, Charles, Marie, Albert, and the late Minnie, dear grandmother of four grandchildren and one great-grandchild. Funeral Friday at 3 p. m. at chapel, 3807 Lincoln avenue, to Bohemian National cemetery.

LANDES—Anna Landes [nee Dale], formerly of 329 South boulevard, Evanston, wife of Austin, fond sister of Louise, Brado B., and Frank. Funeral Thursday, 2:30 p. m., at chapel, 3834-36 Irving Park road. Interment Rosehill.

LAVERTY—James F. Laverty, beloved husband of Lillian M. Laverty, brother of Joseph Laverty and Mrs. Margaret McDonald. Funeral Friday, 9 a. m., from chapel, 2346 W. Madison street, to St. Edmund's church, Oak Park, Ill.; solemn high mass, 10 a. m. Interment All Saints' cemetery. Vice president Amalgamated Meat Cutters' International union and secretary-treasurer Meat Cutters' union, local 546, member of Hughes council, No. 1005, K. C.

LEVEN—Samuel J. Leven, beloved husband of Della, nee Greenbaum; fond father of Leah, David, and Florence, dear brother of Simon S. Funeral services Friday, 2 p. m., at chapel, 7206 Stony Island avenue. Interment Oak Woods.

LINDSTROM—Austin J. Lindstrom, July 10, 1940, of 937 Forest avenue, Evanston, Ill., husband of Esteline Martindale Lindstrom, father of Robert M. Lindstrom and Mrs. William McLean Stewart Jr. Resting in Lady chapel, St. Luke's church, Evanston, Thursday evening and Friday morning. Funeral services 2:30 p. m. Friday [daylight saving time] at St. Luke's church, Evanston. Interment at Memorial Park cemetery.

LITTLE—Franklin G. [Bud] Little, beloved husband of Dorothea Prendergast Little, fond father of Michael T., son of Frank G. and Louise, brother of Mrs. David Lorence, Myrtle, and Mrs. Earl Overton. Funeral services Friday, July 12, at 2 p. m., from 3246 Jackson boulevard, to Lutheran Evangelical church, Lotus and Van Buren. Burial Oak Ridge cemetery. Member of Division No. 241, A. A. of S. and E. R. E. of A. Kedzie 2394.

LUCAS—James H. Lucas, suddenly, July 8, 1940, at Hot Springs, Ark., survived by his father, mother, and one sister. Funeral services Friday at Pulskamp mortuary, Celina, O.

MACE—Thomas J. Mace, beloved husband of Mary J., father of Thomas A., and Willard L., brother of Mrs. Grace Auburn, Mrs. Arnold Shircliff, Mrs. Louis Griffin, Mrs. Robert Bechtel, and Fred W. Mace. Former employé of the Western Union Telegraph company. Funeral Friday, 3 p. m., at chapel, 79th and Emerald. Burial Oak Wds.

McHUGH—Edward P. McHugh, beloved husband of Cecelia McCarthy McHugh, fond father of Edward Jr., Jack, Mary Therese, and the late Billy, brother of John J. and Julia McHugh. Please omit flowers. Funeral notice later. Information, Columbus 6300.

MADAUS—William A. Madaus, formerly of 8223 St. Lawrence avenue, beloved husband of the late Anna, fond father of William A. Jr., Alfred, and Mrs. Marie Hendrickson, dear grandfather of Nancy Hendrickson, brother of Henry, Fred, Elsie, and Adolph. Resting in chapel, 2024 E. 75th street, where services will be held Friday at 2 p. m., the Rev. H. J. Schick officiating. Interment Oak Woods.

MERVICKER—Edward L. Mervicker of 6631 S. Carpenter street, fond brother of Joseph, Louis, and George. Funeral services Friday, 2 p. m., at parlors, 6659 S. Halsted. Burial Bohemian National. Wentworth 0500.

MILLER—David Miller, 1547 S. Central Park avenue, beloved husband of Ida, fond father of Nettie Lurie, Hymen, Meyer, Edna Arker, Reva, George, and Eddie. Funeral Friday, 10 a. m., at funeral chapel, 704 S. Crawford avenue. Burial Jewish Waldheim.

MORNINGSTAR—Clara Perry Morningstar, passed on July 10, 1940, beloved wife of Robert E., mother of Mrs. Florence Haderly, daughter of Mrs. Bertha Perry, sister of George Perry. Service at chapel, 2701 N. Clark street, Saturday, 3 p. m. Interment Montrose.

NEIS—Nicholas Neis, 3921 N. Claremont avenue, July 10, 1940, beloved husband of Mary [nee Tolksdorf], loving father of Marie Schreiber and George, dear brother of Ignatz, John, Mae Reynolds, and the late Eva Schmidt. Funeral Saturday, July 13, at 9 a. m., from chapel, 2114 Irving Park road, to St. Benedict's church. Interment St. Boniface cemetery.

NESLADEK—Joseph Nesladek, beloved husband of Helen [nee Kinas], loving brother of Frank, Mildred Destal, Otto, and Jerry. Funeral Saturday July 13, at 10 a. m., at chapel, 6507 W. Cermak road. Interment Bohemian National cemetery. Call Berwyn 2310.

O'BRIEN—James O'Brien, July 9, beloved husband of the late Mary Ann Mulholland O'Brien, fond father of Mrs. Sarah Banks, Hugh, John, Daniel, Thomas, and the late James, brother of Mrs. Ellen Timoney. Funeral Friday, 9 a. m., from residence, 9220 Manistee avenue, to St. Patrick's church. Mass 9:30 a. m. Interment Mount Olivet. South Shore 8822.

O'MALLEY—William V. O'Malley of 1609 Berteau avenue, brother of Anna, Helen, Mrs. M. R. Gill, and Mrs. James H. Somerville. Funeral Friday, at 9:30 a. m., from chapel, 6222 Broadway, to Our Lady of Lourdes church. Interment Calvary.

PARSONS—Bert L. Parsons, July 9, suddenly, of 562 Newton avenue, Glen Ellyn, Ill., beloved husband of Essie, fond father of Evelyn Ruth and David Barrog. Resting at chapel, 493 Main street, Glen Ellyn. Services Friday, 2 p. m., at First Congregational church Glen Ellyn. Burial Cedar Park.

PARTRIDGE—Charles Weston Partridge, son of the late Charles Addison Partridge and Jane Earle Partridge of Waukegan, brother of Mrs. Mabel Partridge Mandell of Cleveland and the late Mrs. Lillian Partridge Greenlee of La Grange and the late Lester Earle Partridge of Oak Park, suddenly, at his home, Hotel Continental, Kansas City, Mo., July 8. Service at Ivanhoe Congregational church, Thursday, July 11, at 2:30 p. m. Please omit flowers.

PICUS—Georgiana L. Quin Picus of 13917 Kanawha avenue, Dolton, Ill., beloved wife of Jack. Funeral services Thursday, 1 p. m., at funeral home, 244 E. 138th street. Burial Saturday at Pottsville, Pa. Member of Natal Star chapter, No. 682, O. E. S.

PLANTE—Alphonse J. Plante of 2114 Stave street, beloved husband of the late Mary [nee Snyder], fond father of Margaret Peak and Edward Plante, grandfather of Edward Plante. Funeral Saturday, 9:30 a. m., from funeral home, 2166-68 N. California avenue, corner Palmer street, to St. Sylvester's church. Interment Calvary. Member of Tonti council, No. 1567, K. of C. Information call Humboldt 2773.

PORTEOUS—Isabel Porteous, July 9, 327 E. Wisconsin avenue, Lake Forest, Ill., sister of Elizabeth, Mrs. Helen Lord, and Thomas G. of Canada, and Jean of California. Funeral Friday, July 12, 2:30 p. m., First Presbyterian church, Lake Forest. Interment Lake Forest cemetery. Resting at chapel, 233 E. Deerpath avenue, Lake Forest, Thursday.

QUIN—Georgiana L. See Picus notice.

RICHARDSON—Kate Richardson, July 8, 1940, at her home, 732½ Elm street, Winnetka, Ill., wife of Fred T. Richardson, mother of Clarence V. Richardson, and the late Fred T. Richardson Jr., sister of Mrs. William Doherty and Harry Porter. Funeral service, 2 p. m., Thursday, at chapel, 1567 Maple avenue, Evanston. Interment at Rosehill cemetery.

ROSS—Margaret Ross of 929 Central avenue, Wilmette, wife of Robert C. Ross, sister of Mary Mahoney. Mass Friday, 10 a. m. at St. Francis Xavier's church, Wilmette. Interment All Saints'. Remains at chapel, 1118 Greenleaf avenue, Wilmette.

SCHMIDT—Richard E. Schmidt Jr., July 8, beloved son of Richard E. and the late Anna C. Schmidt, brother of Mrs. Carl Gallauer Jr. Resting at chapel, 1253-55 N. Clark street, until Thursday noon. Services at Rosehill cemetery chapel, Thursday, July 11, at 3:30 p. m. Kindly omit flowers.

SEVERINGHAUS — Victoria Severinghaus [nee Zinda], beloved wife of Willard, fond mother of Audrey, loving sister of Anna Hedrick, brother of Andrew and Leon Zinda. At rest at funeral home, 6235 Lincoln avenue, Morton Grove. Funeral Saturday, 10:30 a. m., at Our Lady of Perpetual Help church, Glenview. Interment Elmwood cemetery. For information, call Morton Grove 2012.

SINCLAIR—Walter W. Sinclair, beloved husband of Christy, brother of Elsie, John, and Ray. At residence, 5843 Winthrop avenue. Services Ravenswood Masonic temple, Wilson avenue and N. Paulina street, Saturday, 2 p. m., under the auspices of Illinois commandery, No. 72, K. T. Interment Rosehill.

SLEPH—Louis Sleph of 4033 Grenshaw street, beloved husband of Ida, fond father of Sarah Obolosky, Pearl Cohn, Jack, Sam, and Ruth Schneir, brother of Celia Witowsky and the late Simon. Funeral Thursday at 2 p. m. at chapel, 4225 Roosevelt road, corner Tripp. Burial P. O. W. Omit flowers.

SMITH—Sadie V. Smith, 9806 Vanderpoel avenue, July 9, 1940, beloved wife of Charles Smith, sister of Robert H. and Edward C. Seelhoff. At chapel, 63d and Harvard, where services will be held Friday, July 12, at 1 p. m. Burial Graceland.

STEVENS—Clara Adams Stevens, passed on July 10, 1940, beloved wife of Samuel G. Stevens. Services at chapel, 2701 N. Clark street, Friday, 3 p. m. Interment Bronswood cemetery, Hinsdale.

STEWART—Lutie A. Stewart, late of 4363 Kenmore avenue, beloved wife of Earl, fond mother of Ruth Beal, Gertrude Derx, and Duke Derx. Funeral Friday, 2 p. m., at chapel, 929 Belmont avenue. Interment Wunders.

STORY—Frederick A. Story, 3019 N. Clark street, husband of Mary T., brother of Harry T. Story of Lawton, Mich. Services Friday, 10 a. m., at chapel, 929 Belmont avenue. Interment Rosehill cemetery.

SWENIE—Marshall D. J. Swenie, son of the late Frank W. and Anna M. Swenie, brother of Robert E., Edith Swenie Woody, and the late Martha Swenie Ryan. Funeral Saturday, July 13, at 8:30 a. m., from his residence, 1232 Arthur avenue, to St. Ignatius church. Interment Calvary.

TRINSKE—Joseph Czcinski Trinske, fond husband of Mary [nee Nowacki]; father of Leon, John, Marie Zarziek, Ella, Irene, Augustine, and Joseph. Funeral Saturday, 9:30 a. m., from residence, 3018 Gresham avenue. Requiem high mass at St. Hyacinth's church. Interment St. Adalbert's.

WEINERT — Herman H. Weinert of 174 Haven road, Elmhurst, Ill., beloved husband of Mary, dear father of Herman, Henry, and Walter. Resting at and funeral at chapel, 134 S. York street, Elmhurst, Ill., Friday at 2 p. m. Interment St. Peter's at Elmhurst.

WILLIAMS—George F. Williams of 835 E. 80th street, July 9, 1940, dear father of Mrs. Virginia [Vernon] Swanson and Yvonne, son of Mrs. Mary Alice Chapin, brother of Ray O. Williams. Resting at chapel, 214 E. 115th street. Services Thursday, 2 p. m. Interment Cedar Park cemetery.

ZFASMAN—Beatrice Zfasman, age 67, beloved wife of Samuel, mother of Rabbi Oscar Z. Fasman, Michael J., Mrs. Rose Dworkin, and Mrs. Betty Greenman, grandmother of nine grandchildren. Funeral Thursday, July 11, 2 p. m., at chapel, 2235 W. Division street. Interment Waldheim cemetery. Please omit flowers.

Open Estates at Barrington for Red Cross

BY JUDITH CASS.

ALL roads will lead to Barrington on the afternoon of Friday, Aug. 2, when eight of the suburb's most beautiful homes will be open to the public for the benefit of the Red Cross. The Garden club of Barrington will be host for the afternoon, with the coöperation of local police and Boy Scouts.

The police will direct traffic and the Scouts will help with parking cars to make the tour as easy as possible for visitors. Tickets at $1 may be obtained at any of the estates to be opened, and will include tea, to be served on the terrace of Mr. and Mrs. Frank A. Hecht's handsome French Provincial home.

The tour will start at Arrowhurst, the home of Mr. and Mrs. Guy V. Dickinson, one of the oldest houses in the Barrington countryside. The original Georgian house was built in 1675 by Margaret Roosevelt Kimberly, and has been occupied for five generations of Kimberlys. Mrs. Dickinson was Mrs. Percy Kimberly before her marriage to Mr. Dickinson. The house is furnished entirely in antiques.

Sheldon Clark Estate Will Be Next on View.

Next will come the Sheldon Clark estate, Rainbow Farm, which boasts a fine pheasantry, which will be on view. The garden overlooks a lake. At the picnic cabin, Barrington Girl Scouts will set tables.

Craftsbury Farm, the farmhouse home of Miss Elizabeth Howland, and Oak Knolls, the home of James R. Cardwell, with its terrace and sloping hillsides, will claim attention next. Across the road from Oak Knolls the guest house of Mrs. Kenneth Knickerbocker, Mr. Cardwell's daughter, will be on view.

Also open, but only to drive thru, will be Elsbert Farm, the Bertram J. Grigsby estate, which has an English manor house and a private golf course; Mr. and Mrs. Evan Evans' home Mid Oaks, and the property of Mr. and Mrs. H. Stillson Hart, Hartwood. Transportation by automobile is essential to enjoy or even to take advantage of the tour. Many who haven't their own cars may copy some visitors to the Lake Forest Garden club show who arrived by chartered bus.

Collapse in Europe Lecture Topic Today.

"The Collapse in Western Europe" will be the subject of M. W. Fodor's speech before members of the Chicago Council on Foreign Relations today in the grand ballroom of the Palmer House. Among those who will sit at the speakers' table will be Donald F. McPherson, president of the council; the Carroll Binders; the Max Epsteins; the Neil Cowhams; the Paul Russells, and Mrs. Donald M. Ryerson.

Mr. and Mrs. Charles H. Swift have taken a box for tonight's concert in Ravinia park. Conducting the Chicago Symphony orchestra this week and next is Artur Rodzinski. Hearing him tonight from the Percy B. Eckharts' box will be Mr. Eckhart's brother, Carlos Eckhart, and his wife, and the Sidney Balls. On Saturday night the Eckharts will be entertaining some guests from Bloomington, Ill., Mrs. Florence Fifer Bohrer, her daughter and son-in-law, the Philip Hootens, and Joseph F. Bohrer. The Woodbury Obers will have her parents', the Donald R. McLennans', box on Saturday night, when Baroness Beck will take over that of her parents, Mr. and Mrs. Charles H. Morse.

Civic Theater Children to Have Cruise on Lake.

The children of the Children's Civic theater who coöperated with the Chicago Woman's club to give a scholarship fund performance last May are to be rewarded with a yachting trip on Lake Michigan. After Civic theater classes tomorrow afternoon at the Navy pier the high school age young people will go on board Mr. and Mrs. Fred Gerlach's yacht for a cruise and supper. Mr. and Mrs. William E. Vogelback will go along with the Gerlachs to act as chaperons. The intermediate and junior groups will have a similar cruise next week.

Mr. and Mrs. Warren Jay Crumbine of Warrensville Heights, O., are being congratulated on the birth of their second son last Monday. Mrs. Crumbine is the former Marian Thomas of Winnetka.

* *

Hot Weather Inspires Gifts to Free Ice Fund

Yesterday's high temperature reminded a few Chicagoans that there were poor families in the city who could not afford ice. Employes of Scott, Foresman & Co. sent a gift of $5 to the Chicago Tribune Charities Inc., for the ice fund, which is administered by the United Charities, and another gift of $5 also was received from an anonymous contributor.

Joan Loeb earned 85 cents by selling lemonade and sent the money to the Camp Algonquin fund.

* *

Orphan Day Association Meets Tomorrow Night

A report meeting of the Orphans' Automobile Day association has been called by the president, L. C. Smith, for tomorrow night in the Café Brauer, Armitage avenue at Lincoln park. Thousands of orphans, crippled children, and aged persons are entertained each summer by the association at an outing in Lincoln park. The date set for the picnic this season is Aug. 21.

GRAY HAIR

Brush It Away . . . Look 10 Years Younger

At home, without risk, you can quickly tint those streaks or patches of gray to lustrous shades of blonde, brown or black. BROWNATONE and a small brush does it. Easy to prove by tinting a lock of your hair. Cannot affect waving of hair. Guaranteed harmless. Active coloring agent purely vegetable. BROWNATONE must give you gray, streaked or faded hair alluring, rich, youthful color, or money back. Only 60c at all druggists!

When Cooling Water's Call Cannot Be Denied

[TRIBUNE Photo.]

The swimming pool on Mrs. T. Philip Swift's estate was temptation beyond resistance to some of the young women who helped make the Lake Bluff orphanage benefit such a success yesterday. Here are Miss Helen Priebe and Miss Helen Mary Bryan, sans shoes and hose, preparing to dangle their so-warm feet in the cooling blue-green water.

Front Views and Profiles

By June Provines

From the July 1 issue of the German propaganda sheet, *Facts in Review*, under the heading, *Wireless Flashes from Berlin:*

Today Europe is at peace with itself. No internecine war, no fratricidal struggle sears the continent.

At peace. Just like Firpo after a Dempsey k. o.

MY DATES.

July 4:
How soft her eye! How round her figure!
But why did she bring her mother with her?

July 5:
I think it better that I should wait
Until she inherits her father's estate.

July 6:
Why is it always the physical wrecks
Who insist upon talking to me about sex?

July 7:
To put it bluntly, I am annoyed
At a date with an underactive thyroid.

—*Henry Salisbury Barbour.*

"Yes, very much, daddy, but when does the stage show come on?" she asked.

From Susan Ertz's *One Fight More:*

America, a benevolent word, I think. A word to creep into out of the storms. Yes, it is! A harbor, a hope, a light in the night, a bugle call.

Query Answered.

Warren Hymer, movie tough guy, has played in many pictures with George Raft. The other night Hymer, his wife, and his manager were on their way to dine at Colosimo's and Hymer remarked reflectively: "I haven't seen George in a long time. Wonder what he's doing now?"

George, they discovered a few minutes later, was dining at Colosimo's.

By Way of Report.

Mr. Douglas Cork is swimming instructor at the Des Plaines camp meeting.

Warning! Child Story!

Edmund K. Eichengreen gave up his Sunday afternoon golf to take his wife and two little girls, ages 5 and 8, to Ravinia last Sunday to hear *Peter and the Wolf.* He noticed that the younger child, Sally, fidgeted in her seat and apparently wanted to ask a question.

"Aren't you enjoying the concert, Sally?" her father whispered.

"Yes, very much, daddy, but when does the stage show come on?" she asked.

Tonight's Program at Grant Park

8 o'clock.

All seats free. Band shell on lake front opposite 11th street.

Balmum band.
Glean Cliffe Balmum, conductor.
Lilyan Sacks, soprano.

Overture to "The Maid of Pskoff" ..... Rimsky-Korsakoff
Fire Dance, from "Love, the Sorcerer" ..... De Falla
Coronation of the Muse, from "Louise" ..... Charpentier
"Pase, pace, mio Dio," from "The Force of Destiny" ..... Verdi
Ballet music from the "Hiawatha" cantatas ..... Coleridge-Taylor
Rhapsody, "King Orry" ..... Haydn Wood
Symphonette, "Negro Heaven" ..... Cesana
"Voi lo sapete," from "Cavalleria Rusticana" ..... Mascagni
Lilyan Sacks.
"Ich liebe dich" ..... Grieg
Lilyan Sacks.
Ozark Suite ..... Frangkiser
Mississippi rhapsody ..... Weinberger
Revolutionary Fantasy, from "Rip Van Winkle" ..... Williams

Archbishop Stritch to Aid in Seminary Dedication

Archbishop Samuel A. Stritch of the archdiocese of Chicago will participate in the dedication of the Jugo-Slav Theological seminary at Lemont on Sunday morning. The service will be conducted by the Very Rev. Benedict Hoge, provincial of the Franciscan order. The Rev. Alexander Urankar is director of the seminary which is operated under the auspices of St. Stephen's Slovenian Catholic church, 1852 West 22d street. Special trains arriving Saturday from Cleveland, O., and New York will bring delegations from those cities.

Even Weather Is Helper for Orphan Benefit

BY SUZETTE FARMER.

It was rare good fortune that the severe storm which broke over the north shore yesterday afternoon held off until the Lake Bluff Orphanage benefit garden party was over. Apparently even the erratic elements felt that a venture which had been so well planned deserved a little special consideration, and it was not until the guests were headed homeward that enthusiastic thunder claps shook the air in belated cheers.

Mrs. T. Philip Swift's beautiful estate on Ridge road, Lake Forest, provided an ideal setting for the affair, which offered entertainment for all tastes and ages. Two ponies, the special charges of young Peter Carney and Mac Reynolds, dressed in businesslike jeans, charmed such future equestrians as the Edward K. MacDonalds' youngsters, Dicky, John, J. D., and Joan; little Leilani Fairman, the junior Fred Fairmans' sunbonneted daughter; Michael Cudahy, Tommy Dixon, and Deborah and Hugh Johnston, who were accompanied by their mother, Mrs. Hugh McBirney Johnston.

While many of the guests attended the bridge lecture by Mrs. Catherine Lewis, others wandered about the lovely garden, toward the tempting swimming pool with its blue-green water, and the white and blue chairs which lined it. They stopped to admire the table, laden with fresh cut flowers; the one which displayed exquisite linens and lace doilies; the table which offered trays and handknit sweaters, and the table where candies of every description could be purchased.

Debutantes, subdebs, and young matrons modeled in the fashion show, the highlight of the afternoon. Participating as mannequins were Miss Joan Reid, Miss Grace Shumway, Miss Leonore Cudahy, Miss Marie Louise Hulburd, Miss Helen Mary Bryan, who previously had forsaken her post at the flower table to dangle her feet in the pool; Mrs. Joseph C. Belden Jr., Miss Barbara Buchanan, Miss Edith Cowles, Miss Caryl Harrison, Miss Alice Blair, Miss Helen Niblack, Mrs. De Witt Buchanan Jr., Miss Barbara Hixon, Miss Lana Jelke, Miss Adrienne Ely, Miss Shirley Hopkins, and Miss Priscilla Armstrong.

Among the many who attended the affair were Mrs. D. Mark Cummings, Mrs. Samuel Chase, George Hoffman, president of the Orphanage, and S. E. Leeman, former president; Mrs. James O. Hinkley, Mrs. John A. Chapman, Mrs. Edward F. Swift, Mrs. James R. Addington, Mrs. DeWitt Buchanan, Mrs. Ernest Hamill Jr., Mrs. Champ Carry, and Mrs. Henry McIntosh.

* *

Air Line Stewardess Tests to Be Held Today

Young women seeking posts as stewardesses on American Airlines' routes will be interviewed in the Palmer House today, tomorrow, and Saturday. Applicants must be registered nurses in good standing and must meet rigid physical and mental requirements. The candidates should be unmarried, between the ages of 21 and 26.

Looking at Hollywood

By John Chapman

Hollywood, Cal., July 10.—They say it's a safe bet that within a month Loretta Young will become Mrs. Tom Lewis. He is a New York advertising man. . . . Beginning tomorrow, Los Angeles will enforce an old curfew law under which children can't be out after 9 p. m. without parents or guardians—and the gagsters are wondering how it will affect Mrs. George Jessel. . . . Statistics: The covered wagons used by 20th Century-Fox in filming "Brigham Young" traveled farther than did the Mormon wagons on their trek from Illinois. The real journey was 1,384 miles. The movie wagons [truck-towed] made 2,407 miles between locations. The Mormons took eight months for their discovery of Utah. Fox took two years making the film.

This yarn should be given a Hollywood locale because it fits, somehow; but it's a true one and the truth places it on Long Island, N. Y. Friends of this department recently motored past one of the state operated asylums just when the inmates were out in the yard doing setting-up exercises to phonograph music. They were doing their daily dozen to the tune of "Scatterbrain."

Gertrude Lawrence [in person] and "Skylark" [on a stage!] have reached these precincts. There's to be a movie of the play, and Dwight Taylor, who is making the scenario, confesses he is having a little trouble turning the plot into movie fare. "How in these times," he says, "can you make the customers believe there's a wife who is dissatisfied with a husband making $78,000 a year?"

George Raft, Humphrey Bogart and Ann Sheridan do fine in "They Drive by Night," which has just been previewed—but Ida Lupino steals the show in an intensely dramatic rôle. The picture's a melodrama about truck drivers and she's a sex hungry dame who goes mad. There are a couple of good comedy sequences involving a pinball machine and I wonder who it was who caught William Saroyan's "The Time of Your Life."

Robert Montgomery, back from his ambulance driving experience in France, will rest a while and toy with his new car, which he brought from England. A Lagonda roadster with a right hand drive, it's a delight to the machinery loving Montgomery. Six carburetors, no less, and built-in automatic jacks. Just a little lever to lift a wheel.

Montgomery had about four weeks of ambulance driving—but time is a little hazy in his mind. Things happened so fast and so often that nobody knew what time it was—and he still feels short of sleep. Sometimes the food was good, sometimes there wasn't any. There was one stretch in which everybody lived four days on chocolate bars and Scotch whisky.

Once, on a trip up the line from Paris, the actor took Quentin Reynolds, the magazine correspondent, in the back of his ambulance. They stopped to eat in a small town. Got a wonderful meal in a dump of a restaurant, and were standing outside afterward when they heard an airplane. Montgomery looked up, saw what looked like a French plane over some houses across the way, and momentarily breathed easier, and then saw something drop from the belly of the ship. He had been bombed and machine gunned enough to know what it was like, and in nothing flat he was inside the restaurant and flat on his face near the door.

Nothing exploded, so in a moment Montgomery went outside and there was Reynolds, still leaning against the wall, looking up. "That guy," says Roberts in awed tones, "had more nerve. You know what he said? He just said, 'It dropped something, didn't it?' Anyhow, it wasn't a bomb. Must really have been a French ship dropping dispatches."

Patriotism is reaching new highs in Hollywood and the film colony is really going all-out for the Red Cross. The organized drive will open Friday. In addition to raising a huge amount locally, the movies will put out three big road shows, each with eight or 10 top-flight stars, and each with enough sketches and personnel to put on a two-hour show.

These companies—to accommodate which the producers have revised many shooting schedules—will get started beginning next month. One for the Atlantic states, one for the Pacific and the third for mid-country. Each of them will play about 21 one night stands, with proceeds going to local Red Cross chapters.

Samuel Goldwyn has turned over about half of his big plant for offices and committee rooms, and with 125 of moviedom's important men and women serving, the activity is reminding of the old world war days, when Mary Pickford, Charlie Chaplin, the late Doug Fairbanks, Olga Petrova, and William S. Hart whooped it up for liberty loans.

The present men's and women's committees will handle all war charities and their work will simplify a number of problems. Problems like the demands upon Hollywood talent for benefits. Movie stars are musts for charity shows, and now there will be a sort of talent clearing house. Crises such as two Samuel Goldwyn recently encountered need no longer arise. In one of these a woman—a stranger—telephoned Goldwyn, said she was giving a charity bridge party and would he send over four actors right away. In another, a man called from outside town and said, "Send nine actors by 7:30 tonight." Neither specified names. They just wanted actors.

War Relief Dance.

Invitations will be in the mail this week-end for a dinner-dance the Evanston unit of the British War Relief society will give on July 31 at the Edgewater Beach hotel. The $3 admittance charge will cover dinner and dancing on the beach walk. Refreshments will be supplied by the group at its own bar. Proceeds will be used to buy a plastic surgery ambulance.

Rain or Shine New Parasols Blaze of Color

BY REA SEEGER.

Summer sunshades are bobbing around every smart spot in town and country. Most of them double for a rainy day, being water resistant with colors that blaze as vividly during a downpour as in sunshine. Pure white affairs are dramatic ideas for an otherwise dull black midsummer costume in filmy sheers or coarse textured linen. White or colored crook handles provide either contrast or complete harmony.

If you crave brilliant color see the multi mix-up affairs, each rib and each panel of a different color. Orange, blue, red, yellow, green, white and varying shades all combine in one dizzy whirl of headline color, making them the most exciting sunshades ever carried over a hat. Striped cottons, with the stripes in concentric circles, the handles painted white or gay colors, make inexpensive finds that add dash and daring to any out-of-door summer costume.

In time for the convention shoppers out for something different, or for the audience no matter what their political allegiance, there are colored or white umbrellas with gay composition handles of donkeys or elephants. These should be instantaneous successes along with the rather startling red, white, and blue numbers, with the inside circle of navy blue studded with tiny white stars, the outside a vivid shade of red. Handles are white.

* *

Two Winners Picked Out of Six Hundred in Opera Auditions

Annette Burford, 21 years old, Oklahoma City, Okla., a soprano, and John Lawler, 28, Philadelphia, a bass-baritone, were announced yesterday as winners of the series of auditions which the Chicago Opera company conducted this year. More than 600 singers were heard. Final selection was made after five finalists broadcast over W-G-N and the Mutual Broadcasting system.

The two winners will be given appearances with the Chicago Opera company next season and will receive $100 in cash from the Illinois Opera guild. In addition they will have the privilege of attending many performances and all stage rehearsals.

The auditions were directed by Mrs. William Cowen. Henry Weber, artistic director of the Chicago Opera company, presided. The judges, in addition to Mrs. Cowen and Mr. Weber, were Mrs. Royden J. Keith, Mrs. James A. Ames, Mrs. Clifford Caldwell, Mrs. Charles H. Swift, Edith Mason, Margery Maxwell, Sonia Sharnova, George Czaplicki, John Charles Gilbert, Robert Pollak, Cecil Smith, and Edward Barry.

Neumode HOSIERY

Walkarounds

PRACTICAL CHIFFONS

59c

2 Pairs $1.15

Famous for long mileage, they're ideal for you if you're hard on hose.

NYLON All-American Sheer Chiffon $1.25

HOSIERY REPAIRED Any Make 19c

27 NEUMODE HOSIERY SHOPS IN CHICAGO AND SUBURBS

TANGEE Red Red

THE NEW, VIBRANT LIPSTICK SHADE . . . IS SWIMPROOF . . . RUN-PROOF . . . SMEAR-PROOF!

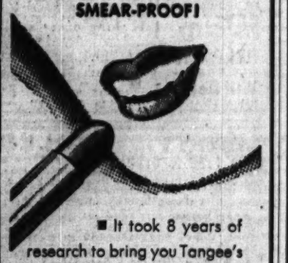

■ It took 8 years of research to bring you Tangee's Red-Red Lipstick . . . rarest, loveliest red of them all.

■ Tangee Red-Red's special cream base keeps your lips soft for hours and hours . . . ends that dry, "drawn" feeling.

■ We believe Tangee Red-Red is the most outstanding make-up development in the past 20 years. Try it yourself! The lipstick is 89c. Matching Rouge, Compact or Creme, 69c.

TANGEE Red Red

. . . REALLY STAYS ON!

ON SALE AT ALL . . .

Liggett's THE REXALL DRUG STORES

WALK-OVER Sale

Whites, sport shoes, and other summer footwear. Also thousands of pairs for year-'round wear. Walk-Over shoes sell regularly at $7.75 to $12.50.

MAIN PRICES ARE

$4.95 $6.95 $7.95

Deluxe grade shoes at $7.95 to $10.95

WALK-OVER SHOE STORES

125 S. STATE ST. (Palmer House)

4700 Sheridan Rd.
Evanston: 1634 Orrington
Elgin: 52 S. Grove
1313 East 63rd St.
Oak Park: 1136 Lake St.
Peoria: 327 Main St.

Charge Accounts Invited

Keep Fresh...

with Helena Rubinstein's cooling, fragrant

APPLE BLOSSOM COLOGNE

1.00

Play all day . dance through a warm summer night . . but be sure you keep fresh and sweet as a flower-scented breeze . . with Helena Rubinstein's Apple Blossom Cologne. You'll love its delicious fragrance . . . the romantic aura it gives You. A big bottle of Helena Rubinstein's Apple Blossom Cologne, 1.00

Other refreshing members of Helena Rubinstein's Apple Blossom family: Face Powder, 1.00 Perfume, 3.75 Body Powder, 1.00, shaker top box, .50. Eau de Toilette, 1.75. 4-Purpose Powder Cologne, 1.50, 2.75.

helena rubinstein
666 N. Michigan Ave.
Chicago, Ill.

The Fate of the Darmenys

By Elizabeth York Miller

[Copyright: 1940: By News Syndicate Co., Inc.]

SYNOPSIS.

Madge Darmeny, knowing she has but a few months to live, gathers her family about her so she can select the most deserving heir, unbeknown to them. Amelia Pennyfather, a distant cousin, lives with her, but Leda, Madge's own niece, is her nearest relative. Next in line are Frank and Geoffry, her husband's nephews. Leda is married to Frank but is in love with Geoffry, who is Madge's favorite because he continuously plays up to her. Frank has an 8 year old daughter, Betsy, by a former marriage. Shirley Westall, Madge's secretary, has been given charge of Betsy while they are all staying at the Darmeny estate. Madge, anxious for Geoffry to settle down, suggests he marry Shirley, and he, becoming tired of Leda, approves of the idea. Shirley, devoted to Betsy and knowing of Leda's and Geoffry's affair, sympathizes with Frank and soon finds her sympathy turning to love. Frank sees the sweetness of Betsy's mother in Shirley and finds himself falling in love with her. Neither declare their love for each other, but Shirley repulses the advances of Geoffry, which infuriates him. Leda goes into a number of fits of rage because she is jealous of Geoffry's attention to Shirley. Madge at last sees things in their true light and decides to change her will. Amelia eavesdrops and hears of Madge's illness and of the new will. She tells Geoffry, and he steals Madge's keys to her safe and reads the old and new wills. In the old version, he would inherit the estate. In the new one, Frank will get the bulk of things. The new one has not yet been signed. Geoffry goes on a rampage, meets Frank in the woods and tells him he will get Shirley as he got Leda. Frank knocks his teeth out, goes home and confronts Leda with Geoffry's accusation. Leda admits to both Madge and Frank her love for Geoffry. Geoffry has gone to the dentist in the city and Madge waits up for him that night to have a talk with him. He arrives late and is insulting to Madge. She gets upset, asks him to get her medicine. He, knowing that Alfred Barnes, the solicitor, is to arrive the next day for Madge to sign the new will, gives her an overdose which kills her. Amelia is eavesdropping and hears Madge cry out, "You've killed me!" Geoffry is unaware she was listening, but she acts so queer the next day he becomes suspicious and threatens to commit her as insane. She is too afraid of him to tell what she has heard, so the doctor signs the death certificate.

INSTALMENT XL.

FUNERAL ARRANGEMENTS.

Amelia, handkerchief pressed to her dripping eyes, was crawling toward the door. Geoffry covered the awkward moment by stooping to pick up the pieces of broken china.

Suddenly he straightened up; an alarmed look on his face.

Shuffling footsteps were passing the door; slowly, as tho a burden was being borne.

Goeffry made a move, but he was too late. Amelia Pennyfather already had the door open, and they all saw Madge Darmeny being carried past by two black coated men. One supported her head and shoulders, the other her feet, and the frail little body sagged limply between them.

Behind walked Mrs. Broom in a white starched overall, with her professional black bag.

It was a dreadful moment for everybody.

Amelia Pennyfather collapsed entirely, and prepared to swoon.

Leda rushed to the door and slammed it before anybody else could make a move.

Her face was paper white and her breast heaved.

She stood with her back to the door, her arms outspread as tho afraid somebody, Amelia perhaps, would try to open it again.

"Did you see?" she panted, her eyes widely dilated. "She's still here . . . she'll always be here, knowing how foolish we are—and how evil some of our thoughts . . . Frank can tell you. I prayed that she would die—it shocked him. And Goeffry, too—he wanted her to die. And now we think she's dead—but she isn't. You'll see—you'll see! There's a doom on us—Aunt Madge will see to that."

Indescribable to narrate the effect of Leda's speech on her shocked audience. It shoved into the background Amelia's effort to create a scene, and Amelia did not swoon. She put on her gasping fish act, instead.

Frank went to his wife and took her by the shoulders, shaking her, hoping to bring her back to her senses, and Alfred Barnes' voice fell like a douche of cold water.

"She's badly overwrought and Miss Pennyfather, too. A little sleep is what they need. All of you are tired out."

Gibson, unaware of what was happening, came to the door and spoke to Goeffry: "It's all right now, sir."

"What does he mean by that?" Alfred Barnes asked.

Goeffry cleared his throat before replying:

"Just that . . . they've carried Aunt Madge upstairs. He said he would come and tell me. He wanted to spare us what we saw when Amelia opened the door."

A moment later only Goeffry and Alfred Barnes were left in the dining room.

Goeffry went on with his breakfast, making a fairly good pretense that nothing had happened. Mr. Barnes had another cup of coffee, a large one without milk or cream, and hoped that the cigaret he lighted was not disrespectful to the occasion. He did not show it, but his nerves, too, were in a state of high tension.

It was bad enough to have lost his dear friend, without those two women creating such dreadful scenes.

Goeffry was wondering when or if Alfred Barnes would tell him how near Aunt Madge had come to making a new will casting him overboard.

Then, not being clearly versed in points of law, a terrible doubt assailed him.

Was it as good as making a new will to have one drawn up and ready for signing? There would be the notes in Aunt Madge's own handwriting, and other proof Alfred Barnes could furnish that such had been her declared intention.

If there was any chance of this, there would have to be a costly lawsuit, for Goeffry Darmeny meant to defend his rights to the uttermost.

But reason, common sense and his memory of contested will suits he had followed in the newspapers, told him that his fears were groundless, really. An intention to draw up a new will was not the same as signing and sealing it in the presence of witnesses.

It was understandable, too, that Alfred Barnes did not broach the subject. He was a great stickler for the conventions, and it wasn't proper for the heirs to do more than whisper about their expectations, until after the funeral was over.

"I suppose," Goeffry said, throwing out the ghost of a feeler, "you will want to discuss the funeral arrangements with me."

Alfred glanced coldly and briefly in his direction.

"I don't think so," he said. "I have Mrs. Darmeny's own directions down to the last detail. She has even made a list of those she wishes specially asked to attend. I shall stay at Beechbourne until it is all over, and see that everything is carried out exactly as she wanted."

Goeffry was angered by this high handedness, but he made no protest. Time enough to tell old Barnes what he thought of him. Old Barnes had told him, Goeffry, quite a lot when they were going thru that list of debts, and he fairly ached to get a little of his own back.

It was Frank, however, against whom Goeffry Darmeny's rancor ran highest.

His damaged mouth was an ever present reminder of what he owed his cousin.

He wondered that Frank had the face to stay in this house, with Leda and his brat, knowing—as he must know—that he was soon to be thrown out, neck and crop.

Curiously enough Frank, himself, was thinking much the same thing—wondering at his own effrontery.

But for one so radical in almost every way there was an unexpected streak of the conventional in Frank Darmeny. He was going to stay for one thing because it was the proper and decent thing to do; and for another, because Aunt Madge would have wished it.

Frank, even better than Goeffry, knew what her intentions had been, and how she had come to feel about him. He owed a respect to her memory and however difficult it might be to put aside his bitter feud with Goeffry, he intended to do so until after Aunt Madge was laid to rest.

Even then, Frank did not mean to carry on that feud at Beechbourne. He would find some other and less hallowed spot to settle his score with Goeffry. For settle it, he must. Knocking loose a few of those beautiful teeth was not enough.

For the moment, however, as far as Frank was concerned, a truce had been called.

Later in the day, when the afternoon sun was slanting thru the Venetian blinds of her dusky bedroom, he went to say good-by to Madge Darmeny. They had dressed her in white; she looked young and there was a faint enigmatic smile on her lips under the yellowed lace of her wedding veil. Somebody had put a little bunch of white violets in her folded hands.

That smile was curious. It reminded Frank poignantly of Leda's wild speech.

Madge Darmeny was dead; she would never move or speak again. Yet that smile spoke for her more eloquently than words. It was both a threat and a promise, according to the conscience of the beholder.

It seemed to say: "Be careful—don't try to get the better of me. I know all your hidden secrets; your heart is an open book to me."

Would that it were so. Frank sighed. His conscience, thank God, was fairly clear, as mortals go. But being mortal and under the universal condemnation of the carnal mind, even he felt a little guilty as he stooped and touched his lips to the cold forehead under the bridal veil of long ago.

"Forgive me, if I've ever hurt you," he whispered. "I never meant to. Good-by, my dear . . . sleep well, and forget the foolishness of this sad old world."

Almost he envied her. She, at least, had found peace; she was satisfied. That knowing little smile of hers seemed to tell him as much.

Humble villagers called to pay their last respects to the old woman who had done so much to promote the well being of all in Crane's Wood. Mr. Mortgage, the vicar, had a long consultation with Mr. Barnes as to the funeral service and hymns. There were orders to be given for the family vault to be opened.

[Continued tomorrow.]

Museum of Science to Conduct Musical Hearing Tests Today

An exhibit to enable visitors to test their hearing by means of musical tones will be opened today at the Museum of Science and Industry in Jackson park. The tests will be given in a soundproof room containing booths for nine persons.

The subject receives a test blank, then takes his place in a booth, holds a telephone receiver to his ear with one hand and writes results on the blank with the other hand. The tests consist of musical tones played on records and heard thru the receivers.

The procedure was developed by the Bell Telephone laboratories, the research organization for Illinois Bell and associated companies.

Mi-Hi Club Dinner.

Martin J. Hillenbrand will be the especial dinner guest of the Mi-Hi club at 6:30 o'clock this evening in the Old Town room of the Hotel Sherman. Mr. Hillenbrand, who is 24 years old, has been serving as United States vice consul in Zurich.

WORLD'S MOST BEAUTIFUL CHINESE-AMERICAN RESTAURANT
HOE SAI GAI
CHICAGO VISITORS WELCOME! FINEST CHINESE AND American Food
Chicken Chow Mein with Mushrooms, 65c
Club Sirloin Steak Dinner.... 65c
Air Conditioned
75-85 W. RANDOLPH ST.

GASOLINE 'ALLEY—HAIRCUT, LTD.

Sally's Guests to Have Double Party Today

BY SALLY JOY BROWN.

[Activities of the Sally Joy Brown department are sponsored by Chicago Tribune Charities, Inc.]

I'll bet I know 100 boys and girls who've been waiting anxiously for this day to arrive!

Well, party winners, it's here at last and even better than you expected. When we scheduled this party we only expected that you youngsters would be treated to a single game between the Chicago Cubs and Boston and I know you'll be pleasantly surprised to learn that we'll see a double header out at Wrigley field this afternoon. For that reason we'll meet at the appointed place at 1 p. m., rather than at the time mentioned in the invitations which were mailed to you early in the week.

I hope that you'll all be there on time, and don't forget to bring your invitations, whatever you do!

I'll see you at Wrigley field this afternoon, but before I meet this week's winners I'm going to select the boys and girls who will have their turn at a good time next week. I'll read all your letters and select 50 boys and 50 girls to be my guests on July 18. If you've written in for an invitation to see Freddy Bartholomew, Cedric Hardwicke, and all the other stars in "Tom Brown's School Days," keep your fingers crossed this morning and maybe you'll see your name in next SUNDAY'S TRIBUNE with the winners!

WEDDINGS

Miss Janis Beverly Powell, daughter of Dayton W. Powell of Evanston, and Ivan P. Florsheim Jr., son of Mr. and Mrs. Florsheim of Glencoe, were married at 2 o'clock yesterday afternoon at the Evanston home of Mr. and Mrs. Hugo Wagner. The Rev. Henry Clark officiated. Miss Patsy Ann Florsheim attended her sister-in-law. John Powell, the bride's brother, was best man. The wedding was small, followed by a reception. After a motor trip north Mr. Florsheim and his bride will be at home on the near north side.

Mr. and Mrs. Edward Kopper of Winnetka announce the marriage on June 28 of their daughter, Anne Elizabeth, to Hugh Henry Campbell, son of Mr. and Mrs. David H. Campbell of Wilson, Mich. The ceremony took place in the chapel of Christ church in Winnetka and was followed by a reception at the home of the bride's parents.

Announcement is made of the marriage on July 6 of Dr. Edna C. Stafford, daughter of Mr. and Mrs. Frank L. Stafford of Oak Park, and Dr. Thomas A. McInterney, son of Mr. and Mrs. Thomas McInterney of 4425 West End avenue. The wedding took place at St. Bernardine's church. The bride is a graduate of Loyola medical school. The bridegroom is a graduate of the University of Illinois college of medicine.

The marriage of Miss Elizabeth Ada Henkin of Evanston to Sylvester Austin Lyman, son of Mrs. T. T. Lyman of Evanston, will take place on Aug. 10 in the chapel of St. Luke's procathedral in Evanston. The ceremony will be performed at 4:30 o'clock by the Rev. Gerald G. Moore and will be followed by a small reception at the Georgian hotel. Miss Henkin, daughter of Mr. and Mrs. O. J. Henkin of Sioux City, Ia., attended the University of South Dakota.

YOUR 'TIME TO SUFFER'?

Take a hint from millions of women—remember it's time for MIDOL

Midol is a new formula developed for one purpose—to relieve the functional pain of menstruation. Millions of women who have learned about Midol now find they can face their trying days without dread, and live through them in *active* comfort.

Try Midol; to know how much relief and physical freedom you're missing without its help. Midol contains no opiates. One comforting ingredient is prescribed frequently by thousands of doctors. Another ingredient, exclusively in Midol, increases the relief by reducing spasmodic pain peculiar to the menstrual period.

If you have no organic disorder demanding surgical or medical treatment, Midol should help you. If it doesn't, consult your doctor. Five Midol tablets, enough for a convincing trial, only 20¢; 12 tablets for 40¢. All drugstores.

MIDOL

RELIEVES FUNCTIONAL PERIODIC PAIN

Half Century Club Picnic.

The Half Century Civic club will celebrate the birthday of Mrs. Bernard J. O'Donnell, president, at its annual picnic today in Garfield park, near Hamlin and West End avenues.

Calumet Club Breakfast.

The Calumet Country club will hold a progressive bridge breakfast at 11 o'clock this morning. Mrs. Aubrey MacMillan is card chairman of the club.

MOTION PICTURES DOWNTOWN

LAST DAY! Chicago. Doors Open 9:15 a. m. IN PERSON ROCHESTER THE DE MARCOS —SCREEN— EDW. G. ROBINSON ANN SOTHERN 'BROTHER ORCHID'

Extra—TONIGHT 10 p. m. HOLLYWOOD "SNEAK" PREVIEW Come at 8:55 and See— the Stage Show—the Preview—and the regular feature!

A DOUBLE HELPING OF ROUSING GOOD CHEER! Get Your Share! Tomorrow! Wonder Theatre of the Wonder City CHICAGO. In Person Chicago's new musical toast JAN SAVITT with his Top Hatters ORCHESTRA and spirited rhythm revue BON BON • EVELYN FARNEY VIC HYDE • JAY & LOU SEILERS. THE GREAT AMERICAN FAMILY... in the grandest of all their adventures! Aunt Andy's got 3-way girl trouble! WOO WOO! MICKEY ROONEY Judy GARLAND "Andy Hardy Meets Debutante" on MGM triumph with LEWIS STONE • ANN RUTHERFORD FAY HOLDEN • CECILIA PARKER SARA HADEN • DIANA LEWIS

OPEN 10:30 A. M. 25c to 6:30 40c to close PLUS U. S. DEFENSE TAX —LAST DAY— Stage-"Funzafire"-Screwy Revue Screen—"SANDY IS A LADY" ORIENTAL TOMORROW Stage—IN PERSON See 'em strut & jive STEPIN FETCHIT Screen's Lazy Comic ANDY KIRK & HIS BAND "COTTON CLUB REVUE" ORIGINAL SEPIA SMASH with BUCK & BUBBLES ANISE & ALLEN • ALMA TURNER GIRLS & BIG CAST! Screen—Weird Chills! PETER LORRE in "ISLAND OF DOOMED MEN" Rochelle Hudson Robt. Wilcox

LAST DAY • OP. 8:45 "TIL WE MEET AGAIN" PLUS "20 MULE TEAM" McVICKERS MADISON nr. STATE • COOL TOMORROW—2 HITS SPENCER TRACY EDISON, THE MAN Rita Johnson Lynne Overman LILLIAN RUSSELL with ALICE FAYE DON AMECHE HENRY FONDA EDWARD ARNOLD

LA SALLE MADISON at CLARK 15c, 7:45 A. M. to 6:30 Rosalind Russell, Errol Flynn, "FOUR'S A CROWD" O. De Haviland, "HELLS KITCHEN" with the Dead End Kids

COOL—AIR CONDITIONED World PLAYHOUSE 410 S. Mich. Ave. Cont. 11:15 a. m. to Midnight—35c to 6:30 p. m. Emile Zola's ADULTS ONLY "HUMAN BEAST" Jean Gabin—Simone Simon ". . . a great movie." —MAE TINEE

STUDIO AIR CONDITIONED VAN BUREN at MICHIGAN Feature Starts 12-2-4-6-8-10 Advance Showing—A Columbia Picture 'MAD MEN OF EUROPE' "This is probably the most timely picture ever filmed"—PENCE JAMES, DAILY NEWS

CLARK FIRST RUN NEWSREELS COOL JACK BENNY ROCHESTER 'Buck Benny Rides Again' "DR. CYCLOPS"—Amazing Technicolor Film

MONROE NEWLY AIR CONDITIONED COOL "And One Was Beautiful" Laraine Day Jean Muir Hugh Herbert in "LA CONGA NIGHTS"

TELENEWS THE NEWS REEL THEATER State-Ran. Cont. from 8:45 a. m. PERFECTLY AIR-CONDITIONED 1 Hr. PROGRAM NEWS & SHORTS

Advertise in the Tribune

MOTION PICTURES DOWNTOWN

STATE LAKE 25c 10:15 to 6:30 40c to close Plus U. S. Defense Tax Last times today Stage WARREN HYMER ESTELLE TAYLOR & ACTS Screen 'DARK COMMAND' Tomorrow 10:15 a. m. BANDWAGON OF STARS! IN PERSON Bernie CUMMINS and His ORCHESTRA ★ Hattie McDANIEL ★ "Mammy" of "Gone With The Wind" SAMMY WHITE ★ "Show Boat" Star Plus HEADLINE ACTS ★ Screen—Fugitive Lovers! CLARK GABLE Joan CRAWFORD "STRANGE CARGO"

WOODS RANDOLPH DEARBORN COOL SEE IT TODAY! "GONE WITH THE WIND" NOW—FINAL SHOWINGS MUST LEAVE SOON! Doors Open 9 a. m. Come Any Time Till 2:30 for Complete Show. 75c TONIGHT AND EVERY NIGHT 8 P. M. MAIN FLOOR RESERVED (Balcony Reserved, 1.10-1.65) $1.10

NORTHWEST

Balaban & Katz Perfectly COOL Theaters

HARDING Open 1:15—Alice Faye "LILLIAN RUSSELL" & Wallace Beery, "TWENTY MULE TEAM"
GATEWAY Clark Gable, Joan Crawford "STRANGE CARGO" & Laugh Hit! Chas. Ruggles, "Opened by Mistake"
CONGRESS Loretta Young, Ray Milland "DR. TAKES A WIFE" Plus BING CROSBY, "IF I HAD MY WAY"
TERMINAL Silverware—Linda Darnell, John Payne, "Star Dust" & Baby Farms Exposed! "BABIES For SALE"
BILTMORE SILVERWARE— CRYSTAL DINNERWARE— 3—F-E-A-T-U-R-E-S—3 Baby Farms Exposed! "BABIES FOR SALE" Plus LINDA DARNELL in "STAR DUST" & "FLIGHT ANGELS"
BELPARK SILVERWARE— Will Rogers DINNERWARE— RAYMOND MASSEY "ABE LINCOLN IN ILLINOIS" Plus Action Thriller! "LONE WOLF MEETS A LADY"

LIBERTY 3705 Full. COOLED 15c 1:30 to 6:30; 20c AFTER 6:30 (Full Price) Spencer Tracy, Clark Gable, Jeanette MacDonald, Jack Holt, "SAN FRANCISCO" Plus Claudette Colbert, Gary Cooper, "BLUEBEARD'S 8TH WIFE"
EMBASSY 3940 Fullerton—15c, 1:30 to 6:30 "SAINT'S Double TROUBLE" Raymond Massey, "ABE LINCOLN IN ILLINOIS"
AVON 3327 Fullerton Avenue—COOLED! 15c 1:30 to 6:30—Eleanor Powell, Fred Astaire, "BROADWAY MELODY OF 1940" Errol Flynn, Miriam Hopkins, "VIRGINIA CITY"
IRVING 4003 Irving—15c 1:30 to 6:30 Errol Flynn, Olivia De Havilland, Rosalind Russell, "FOUR'S A CROWD" Robert Young, Lana Turner, "RICH MAN, POOR GIRL"
CROWN 1807 Division St.—DINNERWARE "AND ONE WAS BEAUTIFUL" and Rochelle Hudson, "BABIES FOR SALE"

MONT CLARE AIR CONDITIONED FREE PARKING LORETTA YOUNG—RAY MILLAND "DOCTOR TAKES A WIFE" JANE WITHERS—GENE AUTRY "SHOOTING HIGH"

MILFORD 15c 5 to Closing—Bargain Nite "Bill of Divorcement" Higgins Family, "Grandpa Goes to Town" Ladies—Start Your Colorful Fruit Hot Oven Dinnerware Set Today—1st Gift, Lge. 9" Salad Bowl with 25c Adm.
ALAMO 3639 W. CHICAGO AVENUE LADIES' GIFT NIGHT Dennis Morgan Virginia Bruce "FLIGHT ANGELS" LINDA DARNELL IN "STAR DUST"
TIFFIN NORTH AVE. AT KARLOV DENNIS MORGAN VIRGINIA BRUCE "FLIGHT ANGELS" LINDA DARNELL IN "STAR DUST"
METRO 3308 LAWRENCE—Bob Hope, "COLLEGE SWING" Jeanette MacDonald Nelson Eddy "Naughty Marietta"
DRAKE 15c 1:30 to 6:30—W. William, "LONE WOLF MEETS A LADY" Raymond Massey, "ABE LINCOLN IN ILLINOIS" DINNERWARE FREE TO LADIES EVE. ADM.
RIVOLI 15c 5 P. M. to Closing LORETTA YOUNG IN "LOVE IS NEWS" Joe Penner in "MILLIONAIRE PLAYBOY"
LOGAN Milwaukee at Sawyer—OPEN 1:30 Joan Fontaine, "REBECCA" G. Raft, J. Bennett, "HOUSE ACROSS THE BAY"
PATIO 6008 Irving Park—Cesar Romero, in "VIVA CISCO KID" G. Raft, J. Bennett, "HOUSE ACROSS THE BAY"
ADMIRAL 15c ALL DAY—1:30 to Closing Fay Wray, "Navy Secrets" June Lang, "ISLE OF DESTINY" Selected Shorts
PORTAGE Op. 1:30—Ovenware FREE Ladies "House Across the Bay," G. Raft LAURENCE OLIVIER in "R-E-B-E-C-C-A"

MOTION PICTURES DOWNTOWN

Balaban & Katz Perfectly COOL Theaters

UNITED ARTISTS Op. 8:45 a. m. Pr. Chg. 1 & 8:30 NELSON EDDY Jeanette MacDONALD LATE WAR NEWS "NEW MOON"
ROOSEVELT Op. 8:45 a. m. LAST DAY! MARGARET SULLAVAN • JAMES STEWART "The MORTAL STORM" FRANK MORGAN, ROBERT YOUNG
APOLLO Op. 8:45 a. m. LAST DAY! LATE WORLD NEWS Events JOAN CRAWFORD FREDRIC MARCH "SUSAN and GOD"
GARRICK Op. 8:45 a. m. LAST DAY! BOB HOPE PAULETTE GODDARD "GHOST BREAKERS"

NORTH

SHERIDAN 4038 Sherid.—COOLED Bing Crosby, Gloria Jean "IF I HAD MY WAY" and Ray Milland, Loretta Young, Gail Patrick, "DOCTOR TAKES A WIFE"
VOGUE 3812 Broadway—DINNERWARE "LA CONGA NIGHTS" and Robt. Cummings, "AND ONE WAS BEAUTIFUL"
MODE 3912 Sheridan—15c, 1:30 to 6:30 Laurence Olivier, "REBECCA" Jean Bennett, "The HOUSE ACROSS THE BAY"
400 6746 Sheridan Rd.—15c, 1:30 to 6:30 Errol Flynn, "VIRGINIA CITY" Fred Astaire, Eleanor Powell, "BROADWAY MELODY"
DEVON 6225 Broadway—20c TO 6:30 "FLIGHT ANGELS," Benny and Rochester, "BUCK BENNY RIDES AGAIN"
BIOGRAPH 2433 Lincoln—OPENS 12:45 "SAINT'S Double TROUBLE" "ABE LINCOLN IN ILLINOIS"—DINNERWARE
N. CENTER 4631 Lincoln—DINNERWARE Linda Darnell, "STARDUST" Wayne Morris, Virg. Bruce, "FLIGHT ANGELS"
DAVIS 4614 Lincoln Ave.—15c 1:30 to 6:30 Errol Flynn, Olivia De Havilland, Rosalind Russell, "FOUR'S A CROWD" Robert Young, Lana Turner, "RICH MAN, POOR GIRL"
BUCK'M 3319 N. Clark—20c TO 6:30 Weird! "DR. CYCLOPS" and Jack Benny, "BUCK BENNY RIDES AGAIN"
ARGMORE 1040 Argyle—15c, 1:30 to 6:30 COOLED! DINNERWARE "WOMEN WITHOUT NAMES," Lionel Barrymore Lew Ayres, "DR. KILDARE'S STRANGE CASE"
VIC Sheffield-Belmont—10c to 6:30; Ev'gs 15c Constance Bennett, "MERRILY We Live" Gary Cooper, "LIVES OF A BENGAL LANCER"

review 8:00-10:00 CINEMA Chicago at Michigan feature 6:30 8:30-10:30 "Mr. Heifetz plays brilliantly—rapturously. Such magnificent music has never before been heard from the screen."—New York Times. JASCHA HEIFETZ "THEY SHALL HAVE MUSIC"

Oak near Mich. ESQUIRE Park Free Lydy's, Del. at Mich. "PRIMROSE PATH" GINGER ROGERS, JOEL McCREA AND 240TH ESQUIRE HOUR Feature at 2:32, 4:30, 6:28, 8:26 and 10:24

LITTLE GERMAN 2153 LINCOLN AVE. CONTINUOUS 2 P. M. "DER FELDZUG IN POLEN" "Blitzkrieg Campaign in Poland," English Dialog
RIDGE Devon at Clark—15c to 6:30 Cesar Romero, "VIVA CISCO KID" Raymond Massey 'ABE LINCOLN in ILLINOIS'
WINDSOR 1225 N. CLARK—OPEN 1:30 COOLED!—Virginia Bruce Wayne Morris, "FLIGHT ANGELS" & Linda Darnell and Roland Young in "STAR DUST"
PLAZA 308 W. North Ave. —Family Day MATINEE AND EVENING 2 FEATURES—ALL SEATS 10c
ROSEWOOD 15c to 6:30—Eves., 25c Tax Incl. Disney Cartoon—Select Shorts "BROADWAY MELODY 1940," Powell, Astaire "IT'S A DATE," Deanna Durbin, Kay Francis
COED 15c to 6:30—COOL!—Morse "L" Sta. Ann Sothern, "Congo Maisie" Maureen O'Hara, "Bill of Divorcement"
GOLD COAST CLARK at NORTH AVE. ALWAYS 15c JANE WITHERS IN "HIGH SCHOOL"
BRYN MAWR Air Conditioned—Op. 1:00 15c to 6:30—"Saint's Double Trouble" and "ABE LINCOLN IN ILLINOIS"
LAKE SHORE 3175 Broadway—Op. 1:30 "Dr. Kildare's Strange Case" F. Astaire, E. Powell, "Broadway Melody of 1940"
DE LUXE 1141 Wilson Ave.—COOL "SAINT'S DOUBLE TROUBLE" Raymond Massey, "ABE LINCOLN IN ILLINOIS"

WEST

Balaban & Katz Perfectly COOL Theaters

MARBRO MADISON CRAWFORD LAST DAY Spencer Tracy, 'EDISON, THE MAN' Anna Neagle, Ray Milland, 'IRENE' —TOMORROW— Brian AHERNE Madeleine CARROLL Louis HAYWARD "MY SON, MY SON!" DOROTHY LAMOUR—ROBERT PRESTON "TYPHOON" In Glorious TECHNICOLOR!
PARADISE Clark Gable, Joan Crawford "STRANGE CARGO" Plus Ann Sheridan, Jeffrey Lynn, "It All Came True" Extra! March of Time—"U. S. NAVY 1940"
SENATE Dinnerware—Virginia Bruce, Ralph Bellamy, "Flight Angels" Baby Farms Exposed! "Babies For Sale"
CENT. PK. Linda Darnell, "STAR DUST" Plus "BABIES FOR SALE"
STATE Virginia Bruce, "Flight Angels" Plus "And One Was Beautiful"
MANOR Linda Darnell, "STAR DUST" Ralph Bellamy, "Flight Angels"

AMERICAN 8 N. Ashl.—20c, 1:30 to 6:30 V. Bruce, "FLIGHT ANGELS" and Rochelle Hudson in "BABIES FOR SALE"
B'DY STRAND 1641 Roos.—OVENWARE "BABIES FOR SALE" Robt. Cummings, "AND ONE WAS BEAUTIFUL"
JOY 1611 Roosevelt—10c to 6:30; Ev'gs 15c "TARZAN FINDS A SON" and Ralph Bellamy, Randolph Scott in "COAST GUARD"
CRAWFORD 19 S. Craw.—15c TO 6:30 "VIVA CISCO KID" and Warren William, "LONE WOLF MEETS A LADY"
BYRD Madison at Cicero—15c 1:30 to 6:30 "LONE WOLF MEETS A LADY" Raymond Massey, "ABE LINCOLN IN ILLINOIS"
WEST END 121 N. Cic.—OPENS 5:30—15c Laurence Olivier, "REBECCA" Joan Bennett, "The HOUSE ACROSS THE BAY"
MARSHALL SQ. 2875 W. Cermak—COOL! 3 BIG FEATURES— "AND ONE WAS BEAUTIFUL" "BABIES FOR SALE"—"LA CONGA NIGHTS" ALSO "THE FLAG SPEAKS"
4 STAR 1 LUNCHEON PLATE & COUPON Stanley Fields, "SKI PATROL" Bing Crosby, Andy Devine, "DR. RHYTHM"
MADLIN 1910 W. Madison—15c to 6:30 "SAINT'S DOUBLE TROUBLE" "LAST ALARM" Dinnerware FREE to LADIES
IMPERIAL 10c to 6:30—TONIGHT, 15c "ELEPHANT BOY," Sabu, Holloway "SUEZ," Tyrone Power, Loretta Young, Annabella

NORTH

Balaban & Katz Perfectly COOL Theaters

UPTOWN BROADWAY LAWRENCE LAST DAY Spencer Tracy, 'EDISON, THE MAN' Anna Neagle, Ray Milland, "IRENE" —TOMORROW— Brian AHERNE Madeleine CARROLL Louis HAYWARD "MY SON, MY SON!" DOROTHY LAMOUR—ROBERT PRESTON "TYPHOON" In Glorious TECHNICOLOR!
GRANADA ★ Show Starts 1:10 ALICE FAYE, DON AMECHE, "LILLIAN RUSSELL" & Wallace Beery, "TWENTY MULE TEAM"
RIVIERA First North SHOWING! Vivien LEIGH, Laurence OLIVIER, "21 DAYS TOGETHER" Plus Rob't Young, Helen Gilbert, "FLORIAN"
CENTURY PANTHEON LORETTA YOUNG "DR. TAKES A WIFE" & BING CROSBY "IF I HAD MY WAY"
NORTOWN NORSHORE BING CROSBY in "IF I HAD MY WAY" & CHARLIE RUGGLES "Opened by MISTAKE"
BELMONT Open 1:00—Claire Trevor John Wayne, Walter Pidgeon, "DARK COMMAND" & Loretta Young Ray Milland, "DOCTOR TAKES A WIFE" Plus BING CROSBY, "IF I HAD MY WAY"
LAKESIDE Open 1:30—"CONFESSIONS OF A NAZI SPY" Edw. G. Robinson Plus "SAINT'S Double TROUBLE"
COVENT Bargain Policy! 15c to 6:30 25c after plus U. S. Defense Tax Laurence Olivier, Joan Fontaine, 'REBECCA' George Raft, "HOUSE ACROSS THE BAY"
CINE' Laurence Olivier in "REBECCA" G. Raft, 'HOUSE ACROSS THE BAY'
HOWARD Sts. 2. Baby Farms Exposed! "BABIES FOR SALE" Plus Jean MUIR, 'AND ONE WAS BEAUTIFUL'

ADELPHI ADULTS TILL 6:30 15c; NITES, 20c GARY COOPER RAY MILLAND "BEAU GESTE" "JAMAICA INN" Charles Laughton Maureen O'Hara

SOUTH

MIDWAY Cott. at 63rd—Op. 1:30—Adults Only! Exclusive South Side Showing "RASPUTIN" "The Sex-Mad Monk" Wild Love with Princesses, Peasant girls & Noble Women. SAINT or SINNER? No woman could resist him & 'Just Like a Woman,' 'Down on Farm'
RAY ADULTS!—First Showing—Danielle Darrieux, Naughty French Star in a Spicy and Amusing Bedroom Farce "MADEMOISELLE MA MERE" Eng. Titles—"Girls on Probation" & 'Inside Story'
WOODLAWN COOL—3 HITS—Thrill Show "RETURN OF THE FROG" "DEMON BARBER of FLEET STREET" Lucille Ball, Patrick Knowles—'BEAUTY for the ASKING'
ARK COOL—Tyrone Power, Dorothy Lamour in "JOHNNY APOLLO"—"IT'S A DATE" with Deanna Durbin, Walter Pidgeon, Kay Francis
COLONY 69th-Kedzie—COOL!—LINDA DARNELL in "STAR DUST" Virginia Bruce, Wayne Morris "FLIGHT ANGELS"
LEX 1162 E. 63d St.—COOLED by Refrigeration R. Massey, M. Howard, "ABE LINCOLN IN ILLINOIS"—S. Fields in "SKI PATROL"
KIMBARK 6240 Kimbark—Air Conditioned Deanna Durbin, "IT'S A DATE" "KING OF THE LUMBERJACKS"—Disney Cartoon

MOTION PICTURES SOUTH

MODERNLY AIR-CONDITIONED WARNER BROS. THEATRES For Picture Time Phone Triangle 1800

AVALON 79th at Stony Free Parking Last Day! Spencer Tracy "EDISON THE MAN" Wallace Beery Leo Carrillo "20 MULE TEAM"
CAPITOL 79th at Halsted Free Parking Last Day! "TILL WE MEET AGAIN" and "IRENE" Tomorrow: "EDISON THE MAN" "20 MULE TEAM"

TOMORROW AT AVALON CAGNEY—SHERIDAN—O'BRIEN "TORRID ZONE" plus "SATURDAY'S CHILDREN"

STRATFORD 63d-Hals.—Loretta Young "DOCTOR TAKES a WIFE" BING CROSBY in "IF I HAD MY WAY"
BEVERLY 95th-Ashland—Free Parking Pete Smith, "Domineering Male" Linda Darnell, "STAR DUST," John Payne
JEFFERY 71st-Jeffery—Free Parking Patriotic "The Flag Speaks" Linda Darnell, "STAR DUST," John Payne Weird & Amazing! "DR. CYCLOPS" (Color)
RHODES 79th-Rhodes—Free Parking Fantastic! "DR. CYCLOPS" Wayne Morris, 'FLIGHT ANGELS,' V. Bruce
OGDEN Patriotic "The Flag Speaks" Linda Darnell, "STAR DUST" Wayne Morris, 'FLIGHT ANGELS,' Vir. Bruce
GROVE "BUCK BENNY RIDES AGAIN" Linda Darnell, "STAR DUST"
HIGHLAND 79th-Ashland—Free Parking Weird! "DR. CYCLOPS" Jack Benny, "BUCK BENNY RIDES AGAIN"
COSMO Laurence Olivier in "REBECCA" "HOUSE ACROSS THE BAY" Free! OVENWARE to ladies with evening adm.
SHORE Laurence Olivier in "REBECCA" "HOUSE ACROSS THE BAY"
FROLIC "JOY OF LIVING" plus "LONE WOLF Meets a LADY"
HAMILTON Laurence Olivier, 'REBECCA' 'HOUSE ACROSS THE BAY'
OAKLAND "SAINT'S DOUBLE Trouble" and "STAR OF MIDNIGHT" Free! OVENWARE to ladies with eve. adm.

Balaban & Katz Perfectly COOL Theaters

TIVOLI LAST DAY Madeleine Carroll, 'My Son, My Son' Plus Alice Faye, "Lillian Russell" —TOMORROW—ADULTS ONLY! VIVIEN LEIGH—ROBERT TAYLOR "WATERLOO BRIDGE" DOROTHY LAMOUR—ROBERT PRESTON "TYPHOON" In Glorious TECHNICOLOR!
SOUTHTOWN LAST DAY Spencer Tracy, 'EDISON, THE MAN' Plus Wallace Beery, '20 MULE TEAM' —TOMORROW— Brian AHERNE Madeleine CARROLL Louis HAYWARD "MY SON, MY SON" ALICE FAYE, DON AMECHE, HENRY FONDA "LILLIAN RUSSELL"
TOWER Bing Crosby, 'If I Had My Way' Plus "DR. TAKES A WIFE"
MARYLAND "BUCK BENNY RIDES AGAIN" Plus 'Dr. Cyclops'
REGAL TONIGHT ONLY! Last day COUNT BASIE ON STAGE Screen '2 Girls on Broadway' Free copies of "DOWNBEAT" Count Basie plays Request Numbers

PICCADILLY Ronald Reagan, John Litel, MURDER IN THE AIR William Boyd and Russell Hayden in SHOWDOWN
HARPER 2 HITS! J. Bennett, G. Raft, HOUSE ACROSS THE BAY & Warren William LONE WOLF MEETS A LADY
HYDE PARK 15c ALL EVE. I. Dunne, C. Boyer, LOVE AFFAIR
SHAKESPEARE 10c All Day Dawn Patrol & RENEGADE RANGER
MICHIGAN 110 E. Garfield—20c TO 6:30 Laurence Olivier, "REBECCA" Lloyd Nolan, Lola Lane, "GANGS OF THE CITY" ADDED: JOE LOUIS-GODOY LATEST FIGHT
JACKSON PK. COOL—BARGAIN DAY! Ginger Rogers, George Brent, "IN PERSON"—GARY COOPER and Jean Arthur in "MR. DEEDS GOES TO TOWN"
COMMERCIAL 9150 Commercial—Op. 11:30 COOLED!—Wayne Morris, Virginia Bruce in "FLIGHT ANGELS" & Linda Darnell and Roland Young in "STAR DUST"
MARQUETTE 63rd & Kedzie—Always COOL! SPENCER TRACY, Clark Gable, Myrna Loy in "TEST PILOT" Bob Hope, Martha Raye, 'COLLEGE SWING'
RAMOVA 35th-Halsted—Ladies' Enamelware Night—"AND ONE WAS BEAUTIFUL" Also R. Hudson, "Babies for Sale"
HIGHWAY 63rd & Western—Dinnerware "LONE WOLF MEETS A LADY" George Sanders in "SAINT'S DOUBLE TROUBLE"

• SUBURBAN •

WILMETTE

WILMETTE 20c 1:30 to 6:30 Jean Muir, Laraine Day. "And One Was Beautiful" Virginia Bruce Wayne Morris "FLIGHT ANGELS" Extra: "THE FLAG SPEAKS" in Technicolor

NO MAN'S LAND

TEATRO OPEN 6:00 25c TO 6:30 Bing Crosby Gloria Jean "IF I HAD MY WAY" "SHOOTING HIGH" Jane Withers Gene Autry MARCH OF TIME—"U. S. NAVY 1940"

EVANSTON

STADIUM 1700 CENTRAL OPEN 1:30—COOL! Laurence Olivier and Joan Fontaine "REBECCA" PLUS STADIUM VARIETY HOUR
B&K VARSITY Starts 2—Merle Oberon, Geo. Brent, "Til We Meet Again" Wallace Beery, Leo Carrillo, "Twenty Mule Team"
B&K VALENCIA Starts 2:00 "REBECCA" Plus Action Thriller! 'LONE WOLF MEETS A LADY'
B&K CORONET Op. 1:30—Underworld Purge! "GANGS of the CITY" Plus John Payne, "KING of the LUMBERJACKS"

HIGHLAND PARK

ALCYON "STRANGE CARGO" with CLARK GABLE and JOAN CRAWFORD Frank Morgan Billie Burke "The Ghost Comes Home"

AUSTIN

PLAISANCE Tyrone Power D. Lamour, "JOHNNY APOLLO" L. Barrymore, 'DR. KILDARE'S STRANGE CASE'
SYMPHONY 15c to 6:30—Air-Conditioned "SAINT'S DOUBLE TROUBLE" Victor McLaglen, "SEA DEVILS," Preston Foster
PARK Claudette Colbert and James Stewart in "IT'S A WONDERFUL WORLD" Jeanette MacDonald in "BROADWAY SERENADE"

LA GRANGE

LA GRANGE Virginia BRUCE, Ralph BELLAMY, 'FLIGHT ANGELS' Plus Jean Muir, 'AND ONE WAS BEAUTIFUL'

BERWYN

BERWYN Open 1:30—LINDA DARNELL, JOHN PAYNE, "STAR DUST" Plus JEAN MUIR, 'AND ONE WAS BEAUTIFUL'

MAYWOOD

LIDO Loretta Young Ray Milland "DR. TAKES A WIFE" Jane Withers Gene Autry "SHOOTING HIGH"

FOREST PARK

FOREST Mad. at Des Plaines—Comfortably Cool Warren William, Jean Muir, "THE LONE WOLF MEETS A LADY" Rochelle Hudson Glenn Ford "BABIES FOR SALE"

OAK PARK

TOWN ROOSEVELT AUSTIN COOLED 15c 5:30 to 6:30; 20c AFTER 6:30 (Full Price) Lew Ayres, "DR. KILDARE'S STRANGE CASE" Eleanor Powell, Astaire, "BROADWAY MELODY"
LAMAR Marion at Lake Street L—COOLED Humphrey Bogart, Jeffrey Lynn and Ann Sheridan, "IT ALL CAME TRUE" Plus Clark Gable, Joan Crawford, "STRANGE CARGO"
LAKE Lake and Marion Streets—20c, 1:30 to 6:30 Linda Darnell, "STAR DUST," Wayne Morris, Virginia Bruce in "FLIGHT ANGELS"
SOUTHERN 828 S. Oak Park—15c TO 6:30 "BROADWAY MELODY" and Lew Ayres, "DR. KILDARE'S STRANGE CASE"

CICERO

OLYMPIC 15c to 6:30—20c after Rochelle Hudson, "MEN WITHOUT SOULS" Gene Raymond in "LOVE ON A BET"

ELMHURST

YORK OPEN 1:30—BOOK NIGHT Linda Darnell, "STAR DUST" DENNIS MORGAN IN "FLIGHT ANGELS"

ELMWOOD PARK

ELM 7540 Grand Ave.—Joan Fontaine, Laurence Olivier, "REBECCA" G. Raft, J. Bennett, "House Across the Bay"

HOMEWOOD

HOMEWOOD COOL—FRED ASTAIRE, "BROADWAY MELODY" Tyrone Power, "JOHNNY APOLLO," Dot Lamour

Subscribe for the Tribune

Iced Tea and Coffee Begin with Hot Brew

Friday's Menu.

BREAKFAST.
Orange Juice
Cornflakes
Date Muffins
Strawberry Preserves
Cocoa

LUNCH
Tomatoes Stuffed with Shrimp and Egg Salad on Watercress
Toasted Cheese Open Face Sandwiches
Green Apple Sauce
Milk

DINNER
Baked Trout with Tartar Sauce
Potatoes with Pimiento and Parsley Buttered Frozen Green Beans
Fresh Cherry and Banana Salad
Parker House Rolls
Lemon Chiffon Pudding
Milk Coffee

BY MARY MEADE.

[Copyright: 1940: By The Chicago Tribune.]

Tall glasses of chilled tea or coffee, tinkling with ice, have become favorite summer beverages. There are several ways to make these drinks, but either of them must start with freshly brewed hot tea or coffee.

Here's the usual method. Brew tea or coffee double strength. This means to use twice as much tea or coffee as usual, brewing it for the regular length of time. It does not mean to brew the usual amount of tea or coffee twice as long. Such a procedure will give a bitter, not a pleasant, drink.

Then pour the fresh, hot, strong tea or coffee over cracked ice or ice cubes in tall glasses, and serve it—the tea with lemon, the coffee with cream and sugar, for those who wish it.

Now for another method of making iced tea or coffee, and you may prefer this one. Make tea or coffee as you usually do, regular strength. Pour it into ice cube trays and let it freeze. Fill iced tea glasses with the cubs of tea or coffee and pour hot, freshly made tea or coffee over the cubes. This second method is sometimes more satisfactory because it involves the customary procedure of making the hot drink, and eliminates the chance of too much dilution of flavor by ice cubes.

Black tea almost always is used for iced tea, altho there's no reason why green tea may not be iced, if such is your favorite drink.

ORANGE MINT ICED TEA.

Strain the juice of an orange into each iced tea glass and add a bruised mint sprig. Add ice cubes or frozen tea cubes and fill the glass with hot tea [black tea, preferably, for this drink]. Garnish with half an orange slice and, perhaps, a cherry. Remove the mint sprig, if it is wilted by the hot tea, and substitute a fresh, unbruised one.

ICED COFFEE FLOATS.

Top glasses of iced coffee with whipped cream, or with small balls of vanilla ice cream.

Mocha Dessert Drink.
[Serves six.]

¼ cup ground coffee
2 cups milk
2-3 cup sugar
1 teaspoon cornstarch
¼ teaspoon salt
2 eggs, separated
1 square chocolate
1 cup whipping cream, whipped
4½ cups freshly made coffee

Add ground coffee to 1½ cups of milk in the top part of a double boiler. Place over boiling water, cover, and heat 5 minutes. Strain. Mix sugar, cornstarch and salt with remaining half cup of milk and beaten egg yolks. Combine with coffee-milk brew and return to double boiler. Add chocolate. Cook and stir constantly until thickened and smooth. Cover and cook 5 minutes longer. Cool. Beat egg whites until stiff and fold into the mixture. Fold in whipped cream. Freeze in refrigerator tray until firm. When ready to serve, fill tall glasses half full of the mocha freeze and add regular strength brewed coffee which has been chilled. Stir and serve at once.

* *

Earning Fund Dance.

The Bess Isaacson Junior league will hold its annual earning fund dinner-dance tomorrow evening at the Chez Paree.

The Housewife

There's an unusually good product on the market that should find a welcome in all Chicago homes because of the hardness of our water here. It's a softener, and by using a little in the water in which you're going to wash your lingerie or the baby's fine woolens or nainsooks you'll find you get fluffy suds immediately and without putting in as much soap flakes as you did before. Put some of these crystals in your bath, too, and let it make crystal clear water of our lake water. You'll find the tub won't have any rings round it to scrub off. After you've used a can of this product you'll never be without it.

EDITH WEIGLE.

Play Suit with Two Skirts

WOMEN'S AND MISS' PLAY SUIT.

We think you'll like this one piece play suit with its companion skirt. The garment buttons from the base of the neckline to the hips, and the shorts are precisely tailored. The neckline may be buttoned up or opened out rever fashion. The breast pocket is optional as is sleeve length.

There's a new idea for the skirt: It may be the same length as the shorts, or may be created in regulation street length. You might make both types for this ensemble. Choose spanking white for dramatic effect, or a stripe.

Style No. 3366 is designed for sizes 12, 14, and 16, and 36, 38, and 40 inch bust measurements. Size 16 requires 2⅝ yards of 39 inch material for play suit; 1¼ yards for shorter length skirt; 2 yards for regulation length skirt.

Address orders for Clotilde patterns to Chicago Tribune, P. O. Box 537, Grand Central annex, NEW YORK CITY, including 10 cents in stamps or coin (coin preferred—wrap carefully) for each pattern ordered. IMPORTANT! Be sure to state clearly the number of the pattern and the size desired, and write your name and address plainly.

Missouri Girl to Be Bride of R. J. Waldorf

Prof. and Mrs. Vaughn Bryant of Columbia, Mo., have announced the engagement of their daughter, Martha, to Robert J. Waldorf, son of Bishop Ernest Lynn Waldorf of Wilmette, head of the Methodist church in the Chicago area, and Mrs. Waldorf. The wedding will take place on July 30 in the Methodist church of Columbia, the bridegroom's father officiating.

Miss Bryant attended Stephens and Lasell Junior colleges and is now a junior at the University of Missouri. Mr. Waldorf was graduated this spring from the University of Missouri and in the fall will take up his duties as football coach and instructor at Simpson college in Indianola, Ia.

Mr. and Mrs. James H. Clendenin of Evanston, announce the engagement of their daughter, Mary Herring, to G. Stuart Boatright, son of Mr. and Mrs. A. E. Boatright of the Edgewater Beach apartments. The wedding will take place in the fall. Mr. Boatright is a graduate of the University of Michigan.

Mr. and Mrs. Quintin Johnstone Jr. of 5809 Blackstone avenue announce the engagement of their daughter, Isabella Mary, to Joseph Norman Grimshaw, son of Mr. and Mrs. R. N. Grimshaw of South Bend, Ind. Miss Johnstone is a graduate of the University of Chicago. Mr. Grimshaw is a graduate of the University of Chicago and of the Harvard Business school.

Dr. and Mrs. Walter Wile Hamburger announce the engagement of their daughter, Elizabeth, to Herman Elkan Ries Jr. Mr. Ries is the son of Mr. and Mrs. Herman E. Ries of South Bend, Ind.

Mr. and Mrs. John Mays Brown of Elsberry, Mo., announce the engagement of their daughter, Lucille Marie, to William Joseph Pavey, son of Mrs. William Blanxius Pavey and the late Mr. Pavey, of Winnetka.

Stepmother Role Requires Tact, Great Patience

BY DORIS BLAKE.

[Copyright: 1940: News Syndicate Co., Inc.]

"I am 27 and engaged to a widower who has three small children. I am very fond of the man, naturally, or I wouldn't be engaged to him, but sometimes the idea of being a stepmother frightens me. Is it a hard rôle, as I've been warned? Am I too young for it? What do you know about stepmothering?

"WORRIED."

We would not consider you too young for the rôle, nor would we minimize the immortal need of patience and diplomacy for one who intends becoming a successful stepmother.

If you love the man, Worried, and intend to marry him, as we suspect, make up your mind you are not going to worry over the children's attitude toward you. If they're very small, you'll probably not have any immediate difficulties, and by the time they're older they will have accepted you as their own, provided you've been worthy of that compliment.

A stepmother has to go thru a considerable period of adjustment along with the small brood's own adjustment to her, which might be a helpful idea to keep in mind while attempting to make good friends with them. If there are disagreements, one must remember that in almost every family there are moments of trial.

All N. U. June Graduates to Have Jobs by Fall

Robert E. Day, placement director at Northwestern university, yesterday announced that all of the university's June graduates who wish employment apparently will have jobs by fall. Day based the prediction on a Commencement day survey and on reports gathered by the placement bureau during the summer. On Commencement day 57 per cent of 1,169 students queried already had obtained jobs, Day said. Many more have found them since.

AMUSEMENTS.

BLACKSTONE TONIGHT AT 8:30 Mat. Saturday 2:30
Oscar Serlin Presents Clarence Day's
Life With Father
Made Into "The Perfect Comedy"
By Howard Lindsay and Russel Crouse
with
LILLIAN GISH and PERCY WARAM
EVES. $1.10, $1.65, $2.20, $2.75 TAX INCL.
Mat. Sat., $1.10 to $2.20; Mat. Wed., 55c to $2.20

GRAND OPERA HOUSE Seats Now
4 WEEKS ONLY Beg. Monday, July 15
AMERICA'S GAYEST MUSICAL SHOW
AL JOLSON
Martha Raye Ruby Keeler Jack Whiting
in *"HOLD ON TO YOUR HATS"*
EVES. (exc. Open Night) $1.10 to $3.85
MATS. WED. & SAT., $1.10 to $2.75

RAVINIA FESTIVAL
Chicago Symphony Orchestra
★Artur Rodzinski
Guest Conductor
TONIGHT at 8:30
Weber, Sibelius (Symp. No. 5); Debussy ("La Mer"), Ravel ("The Waltz").
Admission 75c
Information STAte 9696

For Summer Coolness

Keep your cool charm intact through summer days with fragrant Old Spice Talcum. Accent your very special brand of coquetry with this saucy early American fan, a token to you.

As early American fan given free with each container of Old Spice Talcum.

EARLY AMERICAN *Old Spice* TALCUM
50c and $1 Sizes

SHULTON, Inc., Rockefeller Center, N. Y. C.

Dust Is Added Summertime Health Menace

BY LOUISE BARGELT.

If we can believe what we are told, this is a dusty world we live in, and summer is the dustiest time of all.

The average six-room house takes in dust and dirt which amounts to a quarter of a pound every twenty-four hours. One expert investigator from Minnesota states that he finds two to four million dust particles in every cubic foot of air in the average living room.

Nor is this dust entirely "pure and germ free" either. Scientists at the Massachusetts Institute of Technology have contributed their bit to the figures. When they analyzed dust from vacuum cleaner bags taken from average homes in and near Boston, "they found it of such infectious character that they resorted to surgical masks and other precautions against contact with it."

So it seems that quite a part of our struggle against dust and germs must be waged in our homes! Best friends to germs are dust and damp and dark, and if we concentrate against these three combative foes to health and happiness, we have gone a long way toward real home sanitation. [We'll pass over the point, which occurs to us in reading statistics, that it is a wonder we aren't all of us sick all the time, with so many germs around us! Plenty of us must put up a fight, consciously or unconsciously, against bacteria, and our systems build up immunity to these lurking enemies in our midst.]

In brief, here are a few concrete suggestions for keeping down dust, and ridding rooms of dampness and darkness, and any hint of summer insect pests that find their way into houses or breed around the grounds.

These days practically everything in the house washes, from our smooth surfaced bathroom and kitchen walls and fixtures to our woodwork and floors and even many of our furnishings. And dry cleaning preparations are so expertly manufactured, and dry cleaners so effective, that the art of dry cleaning has become as simple as a dry suds shampoo.

Chemically treated dust cloths, oil mops, and vacuum cleaners not only add to the appearance of rooms, but also to their sanitation.

Light and air wherever it is possible are potent antidotes to germs. It is a boon to every closet and every corner that can receive a ray of sunlight for even a few minutes of each day.

Dampness can be routed by checking on moist spots around a home, by mending roofs before they start leaking, keeping basements well drained and well aired, and by eliminating any plumbing fixtures that drip.

Such frequently handled surfaces around a house as telephones, door knobs, stair rails, and so on, can be given an occasional light washing with a mild disinfectant. Cleanliness of house surfaces that one handles is as important as cleanliness of hands, towels, dishes, and glassware.

Well fitted weatherstrips keep out dust. Properly fitted screens and a little alert watchfulness keep out insect pests.

Further aids to mosquito extinction are: A dry cellar, unclogged roof gutters, ornamental pools kept well stocked with fish, elimination of all standing water, and rain barrels well covered with screening. If there is standing water around a house which cannot be eliminated, it can be sprinkled with kerosene. And it isn't a bad idea to bury all tin cans that must be left outside. If this can't be done, at least pierce them with holes so they won't become menacing containers of stale water.

Your Stars ★ Today ★

By WYNN

Thursday, July 11.

Morning is best part of this day; use the ideas and ideals that appeal then. Afternoon and evening are upsetting, calling for true perception of real motives.

Your Year Ahead.

Your year ahead makes it imperative that you select associates with discrimination, for your associates will either hold you back or push you forward. If today is your birthday, pick for wisdom. Danger: Oct. 28-Nov. 8, and March 5-19, 1941.

Tomorrow.

Morning too easy going; afternoon too inaccurate mentally—routine.

Do you want an individual interpretation for your own personal date? Every important period is indicated for you, according to the laws of astrology. Send 10 cents to Wynn, Tribune Astrologer, 288 Fifth avenue, New York City. Write plainly your name, date of birth, and address.

Seven Enterprising Kittens

BY NANCY CABOT.

These seven kittens that are so enterprising are no relatives of the giddy creatures who lost their mittens. The hot iron transfer pattern for days-of-the-week towels is embroidered in outline and measures about six inches when completed. If the days of the week are omitted the motifs also may be used for pictures or a spread for a child's crib.

For the hot iron transfer pattern of the kittens, No. X-591, send 10 cents in stamps or coin to the Needlework Bureau, Chicago Tribune, 220 5th avenue, New York City.

According to CULBERTSON

[Copyright: 1940: By Ely Culbertson.]

It is a tribute to the sporting blood of Americans that so many of them persist in doubling slam contracts in the hope of a one trick defeat, but it is scarcely a tribute to their common sense. Why give an opponent an "edge" of hundreds of points and at the same time provide him with valuable signposts in his play of the hand? That is precisely what West did in the following deal:

South, dealer.
Both sides vulnerable.

NORTH
♠ A 8
♥ K 9 8 7
♦ 9
♣ K Q 9 6 5 4

WEST
♠ Q J 7 2
♥ Q 4 2
♦ Q 8 3
♣ A 8 2

EAST
♠ 4 3
♥ 6 3
♦ J 10 6 4 2
♣ J 10 7 3

SOUTH
♠ K 10 9 6 5
♥ A J 10 5
♦ A K 7 5
♣ None

The bidding:

South	West	North	East
1 spade	Pass	2 clubs	Pass
2 hearts	Pass	4 hearts	Pass
6 hearts	Double	Redouble	Pass
Pass	Pass		

South did not bother to use the 4-5 no trump convention because he realized that an announcement of one ace from North would not clarify the situation. South would not know whether this ace was in clubs, where it would be virtually worthless, or in spades. The crux of the matter was that, after North's strong heart raise, South felt there must be a reasonable play for a slam, hence bid it directly. North, incidentally, had not been completely satisfied with his jump to four hearts. He felt that this bid still failed to disclose all his potential strength, and chose the bid simply for want of a better one. Thus, he was extremely surprised to hear West's double and did not hesitate to redouble promptly. If, he reasoned, South could jump to a slam without knowing about North's full strength, he should have little difficulty in fulfilling that contract. And even if he went down one trick the redouble would cost only 200 extra points, whereas if the slam were brought home the redouble would contribute an extra 360 points. As a matter of fact, it resulted in 560 extra points!

Having made a bad double, West proceeded to make matters as easy as possible for declarer by opening the club ace. Perhaps he was a bit panicky at the thought of what a huge score North-South would make if they fulfilled the contract and decided that he would at least cash in his ace. Obviously, however, he took the one sure way to lose it. Declarer ruffed and, guided by West's double, let the heart jack ride thru. When it held, the ace was cashed. Then a spade was led to the king. Next a low club was ruffed with declarer's last trump, the ten, after which the diamond ace was laid down and a diamond was ruffed with the heart nine. West's trump queen was picked up by the king and declarer then merrily ran off four club tricks, discarding his three losing spades and one diamond. Obviously, he then claimed the balance with the spade and diamond kings. The opponents had not been conceded a single trick.

West plaintively explained to his partner that he had had every suit "stopped," hence had thought it impossible for the opponents to fulfill their slam. It goes without saying that he had calculated foolishly. The only reasonably sure trick he had held was the club ace, and even that had evaporated. Any value to be attached to his heart queen had been largely destroyed by his double and, as far as spade or diamond tricks were concerned, these were, to put it mildly, highly problematic. North's club bid and strong heart raise had indicated few spades, hence it was absurd for West to count on tricks in that suit. A queen in the fourth suit, diamonds, should scarcely have been considered a bulwark of defense. Thus, West should have maintained an oysterlike silence and merely *hoped* to defeat the contract. Incidentally, a diamond opening would have given declarer something to think about, but at no time was the contract in jeopardy.

Tomorrow's Hand

North, dealer.
Both sides vulnerable.

NORTH
♠ K 7
♥ A K 10 6
♦ K Q 9 4 3 2
♣ 9

WEST
♠ Q J 9 5
♥ J 7 5
♦ J 8
♣ A Q 10 6

EAST
♠ 6 4 3
♥ 8
♦ A 10 6 5
♣ K 8 5 4 3

SOUTH
♠ A 10 8 2
♥ Q 9 4 3 2
♦ 7
♣ J 7 2

Mr. Culbertson will discuss this hand in tomorrow's column.

Write your bridge troubles and problems to Ely Culbertson, care of The Tribune, inclosing a self-addressed, stamped envelope.

Musical College to Give Second Faculty Program

The second faculty program in the Chicago Musical college's summer series will be given at 8 o'clock tomorrow evening in the college theater. Admittance is free. A Mozart and a Beethoven trio will be preformed by Rudolph Ganz, Leon Sametini an dGeorge Sopkin, pianist, violinist, and cellist, respectively. Reinhold Schmidt will sing the Four Serious Songs of Brahms.

MAKE THIS 3 TIMES-A-DAY JOB EASIER!

WASH AND CLEAN with CLIMALENE
10c AND 25c AT YOUR GROCERS

Young Folks' Parents Ought to Form Pact

By GLADYS HUNTINGTON BEVANS.

[Copyright: 1940: News Syndicate Co., Inc.]

Is your 16 year old resenting your restrictions about hours and places where he [or she] shall go?

For two days we've been talking about that and what to do about it. Briefly, we've said that young people must have increasing independence but that they cannot be turned loose, and why. Also, that in making restrictions we must be tactful, explain, and be very real friends with our children who are growing up fast and not finding it easy.

Of course, we're not finding it easy either, but this would be a great help: If the parents of both boys and girls beginning to go out would combine wisely two things, liberal understanding and a few firm directions and restrictions.

Also, a certain amount of agreement among parents, if their children happen to travel in a crowd, would do away with some of the friction as to hours and places.

For instance, in one group I know of, one set of parents is out so much at night themselves that they don't know when their young daughters and sons come in. Nor does it seem to concern them. In that same set another father and mother worry, but dislike making their daughter keep the hours they think right. A great many other parents are afraid to take a stand, because their children say it will make them seem *like babies* to leave before the crowd breaks up.

There's one other point. A surprisingly large number of very young girls, just beginning to go out, are often not told when they must be home. And so the mothers of the boys have to make all the rules! If mothers of daughters would require suitable hours, it would be better for the girls and be a help to the younger escorts.

Of course, the parents of the boy have their responsibility. "Regardless of whether your girls' mothers care or not, I want you to get them home at a reasonable hour," she may say.

"Our Sex Education" booklet contains references to reading for all ages. Send a stamped, self-addressed envelope for it. Address Mrs. Gladys Bevans, the Chicago Tribune, Chicago, Ill.

Numerology

By Evelyn Holmes

July 11, 1940.

Universal Day—If you leave the keys in the car or forget what you started out for today, blame it on the numbers. The combination is against accuracy. Distractions may prove annoying.

Month Ahead—Make this your play month if you were born today or are in a 3-year. Go where there are a lot of people and where you can make friends or be with old friends. Entertain and be entertained. Get all the fun you can because next month duties and responsibilities will come up for attention.

Year Ahead—An active year bringing opportunities for branching out into new fields, changing jobs, moving to new territory, or breaking into new social circles.

Would you like to know what kind of a year 1940 will be for you? Send for your personal yearly, monthly, and daily guide.

Send this coupon with 10 cents to: EVELYN HOLMES, Box 382, General Postoffice, New York City. [Please print.]

Name .....
Birth Date.....
{Month} {Day} {Year}
Street Address.....
City and State.....

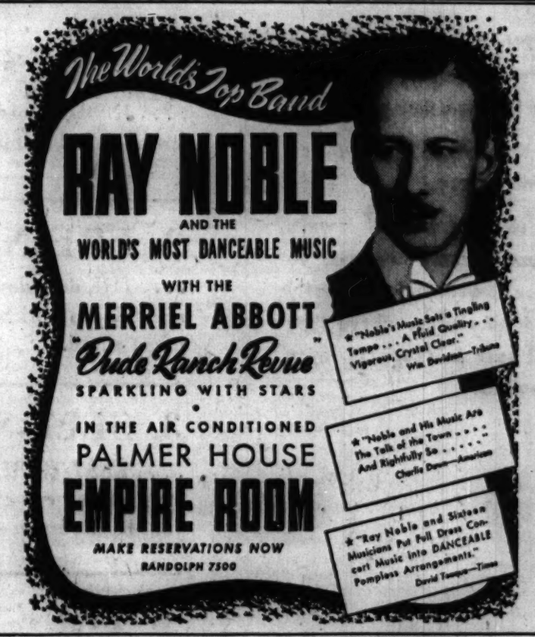

BOUCHE'S
VILLA VENICE
Milwaukee Ave at Des Plaines River—on Route 21
NOW OPEN
Mgrs. Bouche's Own Creation with 30 Artists
Telephone Newcastle 3034 or Wheeling 185

5¢ NITE STONITE RIVERVIEW

VILLA MODERNE
THEATRE—GARDEN
FRANK HUTCHINS presents
TONY CABOT
AND HIS ORCHESTRA
With a Complete New Show Starring
MAYSY AND BRACH
ROSEMARY BERING
THE 3 WHITE GUARDS
JACK TURNER
JACQUILYN PANETTE
DE LUXE DINNERS $1.25 FROM.....
Special Thurs. Buffet Dinners, $1.50
Phone GLENCOE 433

Subscribe for the Tribune

WILSON'S *Weekly* MEMO by GEORGE RECTOR

When something is very easy and pleasant to do, we say it is "just a picnic." Why, then, do so many women persist in making hard work out of a real, back-to-nature picnic? Miles of sandwiches and mountains of fancy fillings are all very well, but how much more of a picnic it is just to take along plenty of **Wilson's Certified Canned Meats** and **Ready-to-Serve Specialties**, with stacks of buns and rolls to keep them company! And remember—not all picnics are held in the great outdoors. Porch picnics can be lots of fun, and with these ready-to-eat **Wilson Certified Meats**, they are a mighty easy way to entertain these hot days.

George Rector
Food Consultant Wilson & Co.

3 SMART SANDWICHES

With a **Wilson Certified Tender Made Ham** in the house, sandwich-making is no problem at all. Here are three practical suggestions:

1. Lay a thin slice of **Tender Made Ham** on one slice of bread, and chopped watercress on the other. Spread cress lightly with **Wilson's Savory Mayonnaise**. Put the 2 slices together.

2. Add ¼ teaspoon of ground cloves to 1 tablespoon sifted brown sugar. Sprinkle lightly over slices of **Tender Made Ham**, and place between bread.

3. To each cup of minced **Tender Made Ham**, mix ¼ cup drained crushed pineapple. Mix with a little **Wilson's Savory Mayonnaise** to spreading consistency. Place a generous layer in each sandwich.

Note: For all sandwiches, spread well with softened **Clear Brook Butter**. No one likes a dry sandwich!

ASK FOR WILSON'S *Certified* READY-TO-SERVE SAUSAGE

One of my best summer dishes is called Universal Salad, partly because it contains about everything and partly because it is a universal favorite with both cook and consumer.

For the meat, use any—or several—of **Wilson's Certified Ready-to-Serve Meats**, such as **Braunschweiger Liver Sausage, Luncheon Loaf, Veal Loaf**, or the regular stand-bys—**Cervelat, Salami** or **Bologna**. If it's **Wilson's Certified**, you know its quality is dependable, its flavor assured.

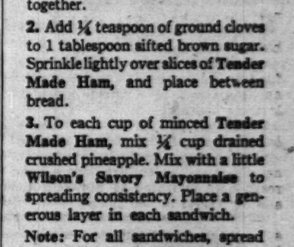

Universal Salad

2 cups **Wilson's Certified Ready-to-Serve Meats**, cut in small dice
1 cup diced cold boiled potatoes
½ cup cooked fresh peas
½ cup cooked diced carrots
½ cup celery, chopped
1 small onion, minced
1 canned pimiento, diced
½ cup **Wilson's Savory Mayonnaise**

Combine dry ingredients. Mix with mayonnaise. Add salt and pepper, to taste. Chill. Serve on lettuce cups, topped with additional mayonnaise and garnished with watercress or paprika. Should be accompanied by plenty of hot biscuits, made with **Wilson's Certified All-Purpose Shortening**. Serves 4-6.

WILSON & CO.

The Wilson Label protects your table.

SUSPECT IN ONE WOMAN'S MURDER ADMITS KILLING 3

Wife and 2 Sweethearts Mutilation Victims.

Los Angeles, Cal., July 10 [Special].—Harry W. Gordon, an unemployed merchant seaman, today admitted killing and mutilating three women, police announced. One of the women was his first wife and the others were sweethearts.

During questioning last night, Gordon admitted he killed his wife, Florence Johnston, in New York in 1934, and slew Mrs. Robert Earl McCarthy, mother of two children, in San Francisco on June 25.

All Three Mutilated.

Today he told of choking Mrs. Lena Coffin, 35 years old, to death in a San Francisco hotel in 1935 and mutilating her as he had his other two victims.

Gordon, 37 years old and weighing 210 pounds, was arrested Monday on suspicion of murdering Mrs. McCarthy. Last night he suddenly rattled his cell door and called for officers to hear his confession of the first two slayings. Up to that time he had insisted he met Mrs. McCarthy at a San Francisco bar, registered with her at a hotel and left her asleep the next day.

He was quoted as saying his true name is Wilhelm Johannsen, and that he came to America with his father from Denmark in 1913. In New York he met and married his first victim, he said.

Slays in Drunken Stupor.

"We quarreled one summer night," Gordon related. "She threw a flower pot at me and I killed her. I was drunk at the time. When I came to I discovered I had cut her up.

"After spending the night with Mrs. McCarthy I awoke from a drunken stupor and found I had murdered her just as I did my first wife."

Gordon is now married to Lydia Gordon, who operates a flower shop at Long Beach, Cal. He met her in Brooklyn, where she operated a coffee shop, and induced her to sell the shop and come to California two years ago. Last month he used her automobile as security to borrow $250 and went to San Francisco in search of work.

Mother's Suicide Attempt Fatal to Her Six Children

New York, July 10 (AP).—Six children of Mrs. Louise Nicosia were killed by gas in their Bronx home today as a result of a suicide attempt by their mother, who was revived. The children ranged in age from 4 to 12 years. Police found a note signed by Mrs. Nicosia in which she said she and the children were suffering because she was not able to care for them.

DICK TRACY—Table for Two

Ribbon-winning Collies come from selected stock.
Fleischmann's Gin is distilled from selected grain.

Fleischmann's Gin A PEDIGREED GIN FOR PRIZE-WINNING DRINKS

Distilled from American Grain. 90 Proof.
Copyright 1940, The Fleischmann Distilling Corporation, Peekskill, N. Y.

TEST YOUR HORSE SENSE

BY DR. GEORGE W. CRANE.

Select the answer which you consider best. The last problem counts 5 points. Then look for the correct answers on page 30.

1. The sucker variety of fish is usually associated with **Oceans Creeks Lakes Large Rivers.**
2. People differ most widely in their **Blood Types Number of Bones Fingerprints Intestinal Bacteria.**
3. A person to whom a lease is made is called the **Legacy Lessor Legatee Lessee.**
4. The part of an armature which rotates in contact with the brushes is the **Commutator Condenser Compressor Radiator.**
5. A décolleté dress is one having a **High Waist Low Neck Pleated Skirt Puffed Shoulder.**
6. During my five years of research in problems of the deaf, under auspices of the National Research council and the Carnegie institution, I found that the deaf college students have formal football dances in the autumn, where they waltz quite gracefully to the music of professional orchestras. They even have cheer leaders and cheering sections where the rooting is done silently in the sign language! But a romantic football hero is likely to lose his sweetheart if he
   —— Suffers a broken leg.
   —— Suffers a broken collar bone.
   —— Suffers a sprained wrist.
   —— Suffers some broken ribs.

Score yourself as follows: 0-2, poor; 3-6, average; 7-8, superior; 9-10, very superior. [Note—The last question counts five points.]

[Reg. U. S. Pat. Off.: Copyright: 1940: By the Chicago Tribune.]

DENTIST IS ALIBI WITNESS FOR 'FIX' CASE ATTORNEY

Dr. Harry E. Denen, a dentist with offices at 4621 Broadway, appeared in the Criminal court of Judge James Fardy yesterday to give alibi testimony for Attorney George Crane, who is accused with three other persons of fixing a jury in a vote fraud case. The other defendants are Sam Orlando, Democratic precinct captain in the 11th ward; John Howe, discharged state policeman and convicted bandit, and James Creed, superintendent of city dumps.

Dr. Denen said Crane was in his office having a tooth filled on the hour and day [9-10 p. m., Dec. 13] when, according to state's witnesses, Crane allegedly gave $50 to Marvin Olson, an ex-convict, and Mrs. Lillian Conners, one of the jurors in the fraud case.

Judge E. I. Frankhauser of the Superior court testified as a character witness for Crane. Crane is expected to testify this morning and closing arguments for both sides will be made later today.

Two of Navy's Neutrality Patrol Flyers Die in Sea

Washington, D. C., July 10 (AP).—Death of two navy flyers attached to the aircraft carrier Wasp was reported to the navy department today. They were Lieut. Joseph I. Evans, Shamokin, Pa., and Hugh Wesley Reeder, seaman second class, of Dothan, Ala. Their plane crashed in the Atlantic, where the Wasp is taking part in the neutrality patrol. The bodies were not recovered.

BURKE, ONETIME CAPONE GUNNER, DIES IN PRISON

Marquette, Mich., July 10 [Special].—Fred Burke, former Capone machine gunner, died today in the northern Michigan branch prison here. He was serving a life term for the murder of a policeman. Burke's death was attributed to a heart attack.

Fred Burke.

Burke was credited, unofficially but persistently, with being one of the gunmen who shot down seven gangsters in the Chicago St. Valentine's day massacre in 1929. He also was accused of participation in half a dozen other major crimes.

The crime that finally landed Burke in prison was the result of a minor automobile collision at St. Joseph, Mich., on Dec. 14, 1929. An argument ensued after his car and another collided and Patrolman Charles Skelley was called. Burke fatally shot Skelley and fled. He was captured in Missouri and pleaded guilty to a second degree murder charge.

Boy, 16, Dodges Gallows; Sentence Changed to Life

Boise, Idaho, July 10—(AP)—The death sentence imposed on 16 year old Clifford Albert Zipse for slaying a schoolmate, was commuted to life imprisonment today by the State Pardon board. The youth was sentenced to be hanged July 1 for the murder of Wesley Curtis, 15, but the sentence was stayed

JUDGE ACQUITS VERNON SNOW IN POISON SLAYING

Rosiclare, Ill., July 10 [Special].—Vernon Snow, Rosiclare carpenter, was acquitted by Circuit Judge Roy E. Pearce today of a charge of murder in the poison pill slaying of Noah Jones, the husband of his sweetheart, last Feb. 19.

After a two day trial, Judge Pearce ruled there was not sufficient evidence to convince him beyond a reasonable doubt that Snow was guilty. He held that the accusing testimony of Mrs. Vivian Gladys Jones, 36 years old, widow of the victim, was without corroborative proof.

Mrs. Jones, the state's principal witness, was brought here for the trial from the women's prison at Dwight where she was sentenced to life imprisonment upon her plea of guilty.

She repudiated a confession that she had poisoned her husband singlehanded to collect his insurance so she and Snow could go on a trailer trip. She testified that Snow gave her husband a drink of poisoned whisky.

Judge Pearce ruled the evidence showed Snow had violated the law in relationship with Jones' wife, but that the state had not proved Snow a participant in the poison plot.

BIOFF LAUNCHES ANOTHER EFFORT TO GET FREEDOM

Another effort to get Willie Bioff out of the Bridewell was started yesterday when a petition for a writ of habeas corpus was filed in the United States District court. A similar petition was recently turned down by Chief Justice John Prystalski of the Criminal court. Bioff, boss of Hollywood's movie unions, is serving a six month sentence for pandering, which was imposed in 1922.

The petition, filed by the firm of Butler and Aaron, asserts that the original information on which the conviction was based was void because of various legal technicalities.

WANT SMOOTHER HANDS? Well—if your hands are rough and scratchy from using strong soap for dishwashing, change to Ivory! Your hands will be softer and smoother—in 2 weeks. Then be sure to use Ivory *regularly*. Keep it on hand—so you'll never have to take chances with strong soap again. Hands look so much better when you stick to pure Ivory, the soap so many doctors advise even for babies. And remember—Ivory costs less for dishwashing than those granulated soaps you use on washday. Get some "Large-Size" Ivory right away!

SMOOTHER HANDS FOR LESS THAN 1¢ A DAY... IVORY SOAP... 99 44/100% PURE

TRADEMARK REG. U. S. PAT. OFF. © PROCTER & GAMBLE

Jewel Food Stores
JEWEL TEA CO., INC.

Chicago's Womenfolks Taught Us Our "TEN COMMANDMENTS"

EIGHTEEN thousand Chicago housewives helped us plan the Jewel Food Stores a few years ago.

We asked them what they wanted most in a food store.

They gave us what we call Jewel's "Ten Commandments" on how to run good . . . genuinely, honestly good . . . food stores, where they would feel safe in shopping, even for their babies.

1. CLEAN AND WHITE

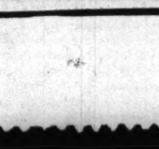

. . . . INSIDE, outside, front and back . . . . swept, scrubbed and shining.

2. FRIENDLINESS

. . . . THE deep-down kind that comes from picking nice folks to work with us, and giving them a chance to get ahead.

3. SELF-SERVICE

. . . . EASY-TO-REACH shelves, easy-to-read labels and prices, easy-to-get-around aisles, easy-to-rest-your-basket lanes, easy-to-get help when you want it.

4. TRUE QUALITY

. . . . CAREFUL, critical food-buying, better-than-Government requirements, kitchen-testing of all big shipments.

5. FRESH PRODUCE

. . . . FAST delivery every morning of all perishables; big refrigerators; everything iced-fresh.

6. LOW PRICES

. . . . BECAUSE we're cash-and-carry, because we're big enough to buy in big lots, but most of all because our folks work as a team to avoid waste and save money for all of us.

7. RELIABLE WEIGHTS

. . . . AND no funny business. No dried-out goods, no butchers' thumbs.

8. VARIETY OF FOODS

. . . . MORE good things to eat, more well-known brands, more variety in price . . . . 1,800 items in every store.

9. UNIFORM PRICING

. . . . NO tricks; everyday rock-bottom prices, exactly the same at all Jewel Stores.

10. JEWEL GUARANTEE

. . . . WE will never knowingly disappoint you. Money back if you say so, and with the Jewel smile, too.

SECTION TWO
SPORTS MARKETS
WANT ADS

Chicago Daily Tribune
THE WORLD'S GREATEST NEWSPAPER

FOR FASTER SERVICE 3 TRIBUNE PHONE NUMBERS
SUPerior 0200 Public Information Service
SUPerior 0260 Sports Bulletin Service
SUPerior 0100 Want Ads—General Business

THURSDAY, JULY 11, 1940. **** 23

C. Y. O. BOXING TEAM BEATS HAWAIIANS, 8-3

FERRIER, DOERING TIE IN WESTERN AMATEUR WITH 142

AUSTRALIAN'S 3 UNDER PAR 69 GAINS DEADLOCK

64 to Start Match Play Today.

BY CHARLES BARTLETT.
[Chicago Tribune Press Service.]

Minneapolis, Minn., July 10.—Arthur Doering, the young Chicagoan whose golf game has ranked him among the first five amateurs of the pastime these last few years, this afternoon appeared to have wrapped up the qualifying medal in the 41st Western Amateur tournament at the Minneapolis Country club. He had just added a tidy par 72 to his neat first round 70 of yesterday for a 142.

Then up came a large party identified as James Bennett Elliott Ferrier, the 6 foot 4 inch, 220 pound Australian, who holds his country's open and amateur championships. Mr. Ferrier, by reason of a second round of 69, three under par, equaled Master Doering's 142. Ferrier had a 33 on the last nine. It marked the top competitive scoring effort of Ferrier's American career since he landed in California last February.

64 Open Match Play Today.

Doering and Ferrier should be right proud of those 142s, for it's something of a feat to lead such a smart regiment of golfers as this, but the show is only beginning. Tomorrow Arthur and James become just two of the 64 qualifiers who get down to the serious business of man-to-man debate in a day that will comprise 48 matches, 32 of them in the morning and 16 in the afternoon. This double round program will be repeated Friday with Saturday's semi-finals and Sunday's championship matches all going the full route of 36 holes.

Doering, recent Trans-Mississippi victor, who registers from the Medinah Country club, might have won off by himself had he been able to hole any one of five consecutive birdie chances of 15 feet or under on the last five holes. Ferrier can attribute his splendid card to two braces of birdie triples, one on each nine. As it is, they won't have to wrangle over the prize, since the Western Golf association is awarding each duplicate silver dishes.

Dodge Playoffs Again.

For the second consecutive year, no playoff for the last berths in the Western match play bracket was necessary, exactly 64 players scoring 160 or better.

None in the field came closer than two shots from Doering and Ferrier. Tied at 144 were two local hopes, Neil Croonquist, 1940 captain of University of Minnesota golfers, and Ole Williamson, a stocky gent with white eyebrows, who has distinguished himself on this same course.

A stroke away at 145 was a threesome led by 22 year old Walter Burkemo of Evanston, Ill., who in two years, has become one of the most respected swingers in the Chicago district. With Walter were Harry Todd of Dallas, Tex., the defending champion and Kenny Young, long one of Minneapolis' public links heroes. Todd came back in 34, two under par, for today's 73.

Goodman Shoots 148.

Bob Sulzer, Cincinnati city champion, was alone at 146, followed by Dr. Bill Kostelecky of Fargo, N. D., one time Northwestern golf captain, and Jim Black, St. Louis insurance man. The 148 detail was led by John Goodman of Omaha, former National open and amateur title holder. He played with Ferrier and was headed for a 71 until a hooked drive cost him a six on the par four seventeenth. Tied with John were Larry Moller of Quincy, Ill., 1939 Western runnerup, who was out in 34, but took 39 coming home. George Victor and Joe Franco of Chicago; Warren Berl of Stanford university, and Lee Herron of Minneapolis.

Wilford Wehrle, Chicago district champion and 1937 Western winner,

[Continued on page 25, column 4]

FORGETFUL?

It isn't necessary to visit your physician. Your case is easily cured if you will co-operate. You don't want to miss the seventh annual All-Star football game sponsored by Chicago Tribune Charities, Inc., to be played on Soldiers' field the night of Aug. 23. On that evening the College All-Americans will battle the Green Bay Packers, professional champions. There are seats waiting for you—if you order now! Make your check or money order payable to Chicago Tribune Charities, Inc., and send to All-Star ticket manager, Tribune Tower. Simple, isn't it! The prices

$4.40, $3.30, $2.20, $1.10

THE GUMPS—HOW INCONSIDERATE, EH, MAMA?

30,258 SIT THRU SHOWER TO SEE BOUTS, PAGEANT

Chicagoans Retain Unbeaten Record.

BY WILFRID SMITH.

Boxers of the Catholic Youth organization never have been defeated in team competition.

That proud record was preserved last night in Soldiers' field when the C. Y. O. team whipped the boys from Hawaii, 8 to 3. It was the 21st team victory in 10 years for the Catholic Youth organization. Five matches have been tied.

A crowd of 30,258 watched the program which included seven preliminary bouts and a 30 minute dramatization of the activities of the C. Y. O. Altho rain fell just as the opening ceremonies were completed and came down again during the third and fourth bouts, the throng stayed until the finish.

Wells Clinches Victory.

Chicago's victory was assured when Isaiah Wells, husky middle weight, whipped Dominic Neratko, Polish youngster who obtained a leave from the army to make the trip. Neratko is stationed at Schofield Barracks.

This triumph was the sixth for the C. Y. O., a majority of the 11 bouts. Wells fought a cagey bout, opening up with his stoutest blows near the end of the second round and again just before the final bell. It was Neratko's first defeat since he began boxing 18 months ago.

While Wells had the honor of clinching the team match, he only climaxed a string of four consecutive victories. When Frank Bausone won the second of the featherweight matches, he started the parade. Eddie O'Connell, lightweight, and Savior Canadeo, welterweight, followed.

Canadeo Marches On.

Canadeo's victory was in line with his triumphant march thru all competition this year. After winning the Chicago Golden Gloves title last March, Savior whipped his New York rival in the Inter-city matches in Madison Square Garden and then climaxed the spring campaign with victory in the Golden Gloves International bouts against the champions of Europe.

Canadeo was far too experienced for Dan Fernandez, Hawaiian welterweight. He outsmarted him in the clinches and in the second round a long range two handed attack piled up all the points Canadeo needed to win.

Hubert Hood, husky C. Y. O. light heavyweight, stopped Ray Quintal, Hawaiian team captain, in the second round. Hood was winning easily when a sharp punch opened a cut over Quintal's left eye. Referee Joe McNamara sent Quintal to his corner. After examination by Dr. J. V. Russell the match was ended. Quintal was keenly disappointed.

Cornelius Young, captain of the C. Y. O. team, and Golden Gloves Inter-City champion, won the decision in the last intersectional bout. Young outfought George Medeiros in all the rounds, proving for a second time that Wells' victory actually was not necessary to continue the supremacy of the C. Y. O.

Dramatize C. Y. O.'s Growth.

In the ceremonies depicting the growth of the Catholic Youth organization the activities were dramatized on a stage built high in the stands at the south end of the field. The educational, religious, athletic, and social service activities were included.

With the stadium darkened, the rival teams then paraded to the ring in midfield. Huge spotlights marked the progress of the Hawaiian team and then the Chicagoans.

The boxers then repeated the contestants' oath and afterward led the huge crowd in the oath of allegiance. John Pane-Gasser, Chicago Civic Opera tenor, sang "God Bless Amer-

[Continued on page 25, column 2]

Results

RESULTS of the amateur boxing bouts between a team from Hawaii and the Chicago C. Y. O. in Soldiers' field last night follow:

112 POUND CLASS.
Richard Chinen, Hawaii, beat Al Noto, C. Y. O. [3].
Paul Inamine, Hawaii, beat Harold Dade, C. Y. O. [3].

118 POUND CLASS.
Ray Brown, C. Y. O., beat Henry Oshiro, Hawaii [3].
Tony Bausone, C. Y. O., beat Chester Ling, Hawaii, [3].

126 POUND CLASS.
Salvador Leboy, Hawaii, beat Jack Ballangee, [3].
Frank Bausone, C. Y. O., beat William Gonzales, Hawaii [3].

135 POUND CLASS.
Eddie O'Connell, C. Y. O., defeated Frank Fernandez, Hawaii [3].

147 POUND CLASS.
Savior Canadeo, C. Y. O., beat Dan Fernandez, Hawaii [3].

160 POUND CLASS.
Isaiah Wells, C. Y. O., beat Dominic Neratko, Hawaii [3].

175 POUND CLASS.
Hubert Hood, C. Y. O., stopped Ray Quintal, Hawaii [2].

HEAVYWEIGHT CLASS.
Cornelius Young, C. Y. O., beat George Medeiros, Hawaii, [3].

In the Wake of the News

BY ARCH WARD.

THERE can be no further argument about the ability of the fans to pick candidates for the All-Star baseball game as satisfactorily as the managers of the major leagues. . . . We doubt if the public, if it had been given the opportunity, would have chosen Red Ruffing, Joe DiMaggio, or Bill Dickey to start Tuesday's game. . . . And this department yields to nobody in its enthusiasm for any of the above mentioned athletes. . . . They have been outstanding in other All-Star games and in world series competition. . . . But they haven't been playing All-Star ball in 1940, which ought to be the measuring stick for this particular enterprise. . . . More than in any other year since the All-Star game was originated, established stars have fallen below their standard, while newcomers or run-of-mine players of other seasons have been dominant. . . . It seems that one of the appealing features of the All-Star game should be the incentive it holds out for distinguished service. . . . It must be discouraging to a player who has burned up the league at bat and afield from opening day until the teams are named for the interleague contest to find that he is ignored in the selections. . . . Bill McKechnie made a host of new friends by his handling of the National league squad. . . . He observed more closely than any of his predecessors the reason for holding an All-Star game. . . . He gave everybody, or almost every one, a chance to shine. . . . And several of them, including Capt. Bill Herman of the Cubs, took full advantage of the opportunity. . . . American Airlines had to run three sections out of St. Louis at 6:20, 6:30, and 6:40 Tuesday evening to accommodate American league players and officials back to the imminent scene of American league action. . . . Luke Appling, who made two of the Americans' three hits, was an honored personage in the 6:30 plane, which included Bill Dickey, Red Ruffing, Charles Keller, Joe DiMaggio, Joe Gordon, Jimmy Foxx, Doc Cramer, Lou Finney, and Moe Berg. . . . Six Cleveland Indians, who left St. Louis 10 minutes ahead of Appling and the Yanks-Red Sox, joined up for the Chicago-New York leg of the trip. . . .

Casey Stengel, manager of the Bees, rates Terry Moore of the Cardinals the best defensive outfielder in baseball. . . . Jimmy Dykes says thru his entire baseball career he never has read sports pages after he has had a bad day. . . . Not one little teentsy peep, James? . . . Buzz Borries, former star half back at the Naval academy, and Lieut. Tom Hamilton, who was his coach at Annapolis, both are aviators with the United States fleet. . . . George Marshall, owner of the Washington Redskins, and Mrs. Marshall were loop visitors yesterday between trains. . . . They are en route to California where they will spend a month's vacation before Marshall joins his football team at its training base in Spokane, Wash. . . . Joe Louis will referee the bout between Jack Trammell and Eddie Blunt in Youngstown Monday night. . . . Clarence Donovan, Indiana's Democratic candidate for secretary of state, was basketball captain and All-Western guard at Notre Dame in 1930. . . . Gabby Hartnett never has caught in a night game and doesn't intend to try it unless an emergency arises. . . . Bob Hope, one of radio's most popular entertainers, isn't bad on baseball quiz programs either, as we learned in St. Louis Tuesday night. . . . The American league, thru its president, William Harridge, reiterated Monday its desire to return the selection of the All-Star teams to the fans. . . . The American league always has favored the fan poll, which was the original plan. . . . Sam Jones, who finished his major league career with the White Sox, is doing relief pitching for Toronto.

When I am with You.

I often wonder why it is
That when I am with you
The years are gone—and I can laugh
As once I used to do.
I feel just like a girl again
With living just begun;
Responsibility is lost
Within an hour of fun.

I often wonder why it is
That you—and you alone
Restore the precious youthful hours
That otherwise have flown.
Perhaps it is because you see
The girl of yesterday
And not the woman that I am
Whose hair is touched with gray.
—Hilda Butler Farr.

* *

No Tickee, No Washee.

Will you kindly look thru your waste basket, Arch. I think I made a mistake and sent you my laundry ticket instead of my usual weekly Wake offering. I can't get my shirts from the Chinaman.
—Jonas Perlberg.

* *

Superfluous Signs.

"Ladies Invited."
—Rancid Foulfellow.

* *

A Child's Essay.

The little pigs that strolled with papa pig
Were sometimes just as greedy as could be;
They thought because they weren't very big
They'd never be accused of gluttony;
The papa pig lay down upon the ground,
He was all tired out and needed rest,
And all the piggies gathering around
Began to eat the buttons off his vest.
T. E. B.

On the Hoof.

Would you say that all those actors who are clumsy as cows came from stock companies? —A Knox Teke.

* *

The Wake Upon Its Depends Friends.

* *

Republicans, Please Note.

The new Republican slogan should read like this: "Work for Willkie and there will be work for you."
—Small Fry.

* *

Of Thee I Sing.

It's not hard to believe that nowadays a co-ed would rather decline five German nouns than one Cuba libre.
—Chet Swital.

* *

Berlin Papers, Please Copy.

Does Adolf Hitler know that his tanks should drive on the left side of the street when in London?
—Shy-of-Ch-Heights.

* *

The Empty House.

Here windows used to blaze with light,
And laughter filled the rooms—
Now all is empty, dark with night,
And silent as the tombs.

The stairs that echoed to the tread
Of happy, joyous feet—
Now creaking memories know, instead
Of those they once did greet.

Life travels on—the things that pass
Come not this way again,
While a vacant house, with high grown grass,
Stands, desolate, in the rain.
—Mildred Sunkel.

* *

Encyclopedia Americana.

Pressure: That which if it were applied to the brakes instead of to the horn there would be less rising blood. —Trafficop from Crawdison.

[Continued on page 25, column 5]

BEES DEVELOPING A STING; OPPOSE CUBS IN 2 TODAY

French, Passeau to Face Errickson, Sullivan.

BY EDWARD BURNS.

What d'yuh hear from the mob or won't YOU please tell US about those Cubs? We haven't seen them since spring training, when they had a full force and were full of the will to win. We've read hints that the midseason Cubs aren't so hot or so numerous, but surely there's some mistake about this. At any rate, we're going to look them over this afternoon in their double header with the Boston Bees.

The Cubs have whipped the Bees nine times in 11 attempts this year, so the Bees virtually can be credited with keeping the Chicago lads from falling out of the league. Their grand total against the Reds, the Dodgers, and the Giants is only one more victory than they have scored over the Bees alone. So you can see how much the Bees mean to the Cubs.

Bees Mending Ways.

There's one little matter that may establish even the Bees as treacherous. Ambition and verve recently have bobbed up among the Bees. Before the All-Star hiatus, it will be recalled, the Bees played a great series with the Dodgers, knocking the Brooklyns out of first place last Sunday by beating them 1 to 0 and 2 to 1. Such skill as that in the four game series, which opens with two this afternoon, certainly would precipitate havoc in Wrigley field and would make Gabby Hartnett think the Phillies are the only team in the league on which he can depend any more.

Invited to pitch for the Cubs this afternoon are Larry French, fresh from All-Star success, and Claude Passeau. Opposing them will be Dick Errickson and Joe Sullivan.

Max West, hero of the All-Star game in St. Louis Tuesday, who was injured in the second inning after knocking a three run homer before anybody was out in the first inning, has recovered from his bruises and probably will start in center field for Casey Stengel's boys.

RIGNEY FACES BOSTON

BY IRVING VAUGHAN.
[Chicago Tribune Press Service.]

Boston, Mass., July 10.—The White Sox arrived in town today, bringing with them an idea which may or not work out to their satisfaction. The idea, carefully nourished by James Dykes, the medicine man, is to further the deflating of the Red Sox's pennant balloon, which is already so well punctured that there is only an outside chance it can rise again.

What irks the White Sox is that they have made practically no contribution to the deflation thus far, altho in their last visit here they did manage to squeeze two victories from four games. But the impending three game series furnishes them a chance to catch up and thus not only improve their own first division prospects, but increase the possibility of a pennant for one western club.

Pitching is Troublesome.

Altho Doc Dykes' white stockinged patients are in fifth place and Joe Cronin's gold plated ensemble is in third, the two directors sing the same blues. It's about pitchers, or rather the lack of them. If Cronin had pitchers he might get along very well in the pennant dispute. And Dykes, if he had pitchers or even if the men he owns would come up to past form, wouldn't have to spend all his time groaning about the discomforts of the second division.

Johnny Rigney, one of the mound workers who hasn't been himself this year, is scheduled to work in tomorrow's opener, followed by Jack Knott and the venerable Ted Lyons. If this program isn't distributed by one or the other suffering acutely before the Red Sox, it will leave a trio made up of Thornton Lee, Eddie Smith and Rigney for the following series at New York.

Just Before the Downpour—and First C. Y. O. Victory

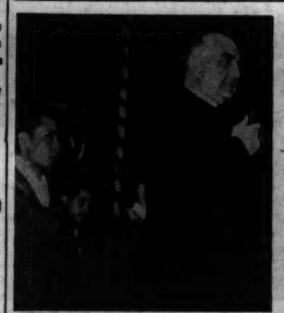

The Most Rev. Bernard J. Sheil, founder of the C. Y. O., addresses the crowd of 30,258 gathered in Soldiers' field for last night's boxing matches between the C. Y. O. team and champions of Hawaii.

Jack Dempsey, who contributed his services as a referee, sits in a ringside seat scanning the skies that were soon to dampen the proceedings.

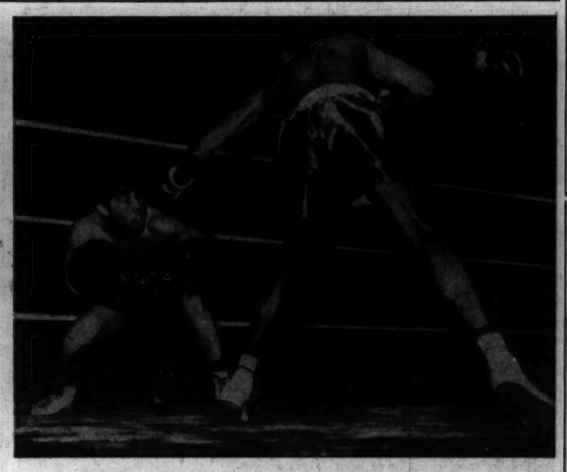

Paul Inamine, Hawaiian flyweight, crouches before Harold Dade, C. Y. O., in the first bout of the evening which Inamine won to give Hawaii a lead. [TRIBUNE Photos.]

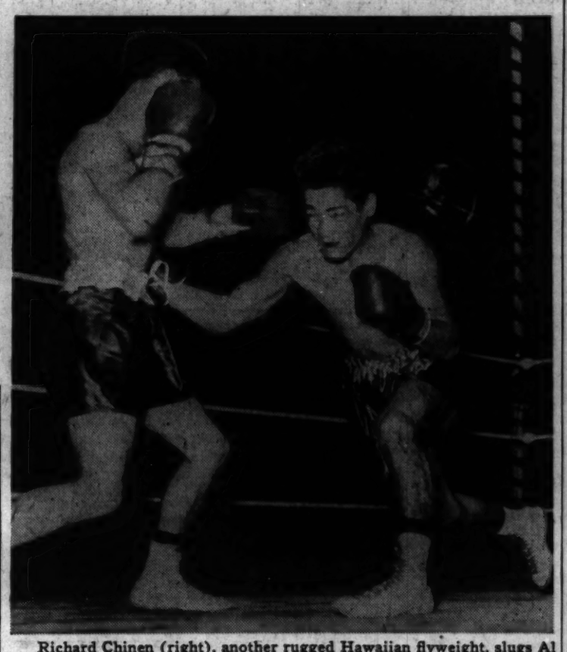

Richard Chinen (right), another rugged Hawaiian flyweight, slugs Al Noto of the C. Y. O. to the body with a right hand in the second bout, which also went to Hawaii. Chinen's heavy right was the deciding factor in the bout.

Major Leagues

AMERICAN LEAGUE.

	W.	L.	Pct.	G. B.
Detroit	44	27	.620	....
Cleveland	45	29	.608	1/2
Boston	41	31	.569	3 1/2
New York	37	34	.521	7
CHICAGO	33	37	.494	11
St. Louis	33	44	.429	14
Philadelphia	29	43	.403	15 1/2
Washington	30	46	.395	16 1/2

YESTERDAY'S RESULTS.
No games scheduled.

GAMES TODAY.
Chicago at Boston. Cleve. at Philadelphia.
St. Louis at N. Y. Detroit at Washington

NATIONAL LEAGUE.

	W.	L.	Pct.	G. B.
Cincinnati	46	23	.667	....
Brooklyn	45	23	.662	1/2
New York	40	28	.588	5 1/2
CHICAGO	38	37	.507	11
Pittsburgh	29	39	.426	16 1/2
St. Louis	27	40	.403	18
Boston	25	39	.391	18 1/2
Philadelphia	24	45	.348	22

YESTERDAY'S RESULTS.
No games scheduled.

GAMES TODAY.
Boston at Chicago [2] *Bklyn. at Cincinnati.
*Phila. at Pittsburgh. *N. Y. at St. Louis.
*Night games.

HORNSBY GIVES DIZZY A GLAMOR ROLE TONIGHT

Fort Worth, Tex., July 10 (AP).—Dizzy Dean, the great pitcher with the tired arm, gets one more curtain call from baseball's fandom tomorrow night. He will toe the mound as the starting pitcher for the northern division in the Texas league's annual All-Star game before an expected throng of 8,000.

Shipped back to the minors only a few weeks ago by the Chicago Cubs after his worn arm failed to respond in major league tests, Diz has a good won and lost record since returning to the Texas league—but the real story has been veiled. Dean has been able to last out only one of five games. Relief pitchers saved him on four occasions.

But he'll get the starting call for a three inning stretch, at least. Rogers Hornsby, another one-time great routed from the majors a few seasons back, put Dean back in the glamor rôle by naming him as his starting pitcher. Hornsby, Oklahoma City manager, is leader of the northern team.

Hawaiians Visit Notre Dame Today; Start Home Tomorrow

BY FRANK MASTRO.

The Hawaiian amateur team, which met the Catholic Youth organization's finest boxers in Soldiers' field last night, will leave tomorrow on the California Limited of the Rock Island railroad on the first leg of its return to Honolulu. Before departing the boys will be taken on a sightseeing trip in South Bend today, Notre Dame being the chief item of interest. They also will be the guests of Don Ameche, screen star, on their arrival in Hollywood. The visitors will board the Matson liner, Lurline, for their homeland on July 18.

Jack Dempsey arrived at Municipal airport on a T. W. A. air liner yesterday afternoon to referee one of last night's matches. He was accompanied by Max Waxman, his business manager. Wherever he went the former heavyweight champion stopped traffic. Dempsey, who seldom receives less than $750 for a refereeing job, donated his services last night.

The 100 piece C. Y. O. band, under the direction of Anthony Inorio, marched into the big lake front stadium, followed by the Organization's drum and bugle corps.

Msgr. John O'Grady, national director of the Congress of Catholic Charities, was an early arrival. He was accompanied by the Most Rev. Bernard J. Sheil, head of the C. Y. O., and United States District Attorney William Campbell. State's Attorney Courtney also appeared before the first bout.

Barney Ross, 1929 Chicago Golden Gloves featherweight champion, who went on to win the world lightweight and welterweight championships, refereed the contest between Richard Chinen, hard hitting Hawaiian 112 pounder, and Al Noto. Chinen won a clear verdict after a hard battle.

Senator John B. Fernandez of Hawaii and John H. Wilson, former mayor of Honolulu, cheered from ringside seats.

Before the bell sent them into action, Chester Ling, Hawaiian bantamweight, placed a lei around the neck of his C. Y. O. opponent. Anthony Bausone, and then proceeded to knock it off with a series of right swings. The rain came down in earnest during this encounter, handlers sweeping the water out of the ring with towels between rounds. Bausone scored a no-count knockdown in the second round to win the decision.

Wax paper raincoat venders did a land office business.

GRAY JACK WINS ARLINGTON PARK STRETCH DUEL

Defeats Al Au Feu in Calumet City Purse.

BY HOWARD BARRY.

Gray Jack and Al Au Feu, veterans of many a spirited finish on Chicago race tracks, sparked up Arlington Park's program yesterday with one of the best stretch drives of the meeting. Head and head with the pace-setter, Little Tramp, these two swung around the last turn in the Calumet City purse. Nose and nose they charged toward the finish line, shaking off Little Tramp as they went. They flashed under the wire with Gray Jack the winner by inches.

All the way from the turn, they had been so close together that Jockey Carroll Bierman had to use his whip in his left hand to urge Gray Jack on without interfering with Al Au Feu.

A field of six horses of the $3,500 class went to the post in this mile race. Gray Jack was the favorite, at 5 to 2, Al Au Feu being the 4 to 1 third choice. As they came down the chute, Little Tramp went to the front. At this stage Al Au Feu and Gray Jack were running well back. Gray Jack began moving up swiftly on the turn, however, and Al Au Feu, racing on the outside, came right along. They came alongside Little Tramp as they rounded the turn. Then came their spectacular duel to the finish line. Gray Jack returned $7.40, $4.60, and $3.20.

Two Calumet Juveniles Score.

It was a big day for juvenile home breds from Calumet farm. Ben Jones saddled Swell Chance and Jan One, a son and daughter, respectively, of one of the Calumet stallions, Chance Play. Swell Chance, making the first start of his career, won a five and a half furlong dash for maidens of the $3,000 class, and Jan One scored in a sprint of the same distance in the $2,000 division.

Swell Chance was more than a match for his seven rivals. Breaking from the outside post position, he moved swiftly into a contending position, came around the pacesetters on the turn, and drew clear in the last furlong. He beat Mexicana by more than a length, Onemore being third.

Moslem Repeats.

Jan One, having considerably more experience than her stablemate, had scored one victory, a second, and a third in her six previous starts. Saving ground all the way along the rail, she passed Cleo Greenock on the stretch turn, drew out to a commanding lead, and won by three lengths while Momence was taking second and Texas Way third. Those who bet on Jan One collected $13.80, $6.20, and $3.60.

Moslem scored his second victory of the Arlington meeting by leading the field home in the fifth race, a dash of a mile which drew a field of seven. After running in a contending position all the way down the back stretch, he moved past Miss Coed on the turn and outran Night Lady in the scamper to the finish, winning by three lengths.

THISTLE DOWN ENTRIES.

FIRST RACE—Purse $600, claiming, 4 year olds up, 6 furlongs:

Flush	104	Stormy Sea	109
*Jack W.	110	*Tempting Witch	107
*Miss Diamond	99	D. D. McCarthy	109
Alice Highland	104	*Sun Aloha	99
*Betnabar	105	*Brain Trust	107
Fast Work	109	Capt. Yarbrough	109

SECOND RACE—Purse $600, claiming, maiden, 3 year olds, 6 furlongs:

Hation	111	Don Lure	116
Love Wisely	111	Oh Honey	111
Phillip H.	116	Crashlyn	111
Miss Frakes	111	Rock Ace	116
Imperial Carol	111	Lady James	111
Carlar Miss	111	Hinge	116

THIRD RACE—Purse $600, claiming, 2 year olds, Thistledown course:

Rocky Soldier	105	Jeanne Angela	111
Miss Embassy	107	Epitor	102
Sun Spark	112	Hifine	107
Lady Memphis	107	Himulus	106
Ruby Greenock	102	Ladislas	110
Tuloma	113		

FOURTH RACE—Purse $800, claiming, 3 year olds, 6 furlongs:

Curliqueue	113	Charlotte Dear	108
Kantaka	105	*Baltee	108
Kenneth K.	115	Veiled Prophet	112
Kiev Singer	103		

FIFTH RACE—Purse $700, allowances, 3 year olds, 6 furlongs:

Certain Party	105	Pigeon Fly	109
Gallant Hour	112	Macair	112
*Bordeaux Bull	107	Foliga	100
Espino Gold	109	Imperial Impy	114
*Columbias Boy	104		

SIXTH RACE—Purse $1,000, 3 year olds up, 1 mile and 40 yards:

Silk Mask	112	Doghouse	99
Comely Maid	102	Nicholas S.	108
Jo Mary	99	Wooden Indian	105
Sidout	112	Mattie J.	102
Belle Elan	103		

SEVENTH RACE—Purse $600, claiming, 3 year olds up, 1 1-16 miles:

Early Broom	112	*Nancy Sue	112
Kremlia	107	*Miss Gohl	112
Disrupt	109	Lovely Jo	109
Ravenna	109	Miss Chatham	109
Cold Moon	109	*Rich Girl	110
*Mabla Maid	104	*Sweet Showno	104

EIGHTH RACE—Purse $600, claiming, 4 year olds up, 1 mile and 40 yards:

Peppy	104	Prairie Boy	109
Powder Box	104	Madame Chene	110
Frances Lou	104	Morplay	109
Merry Saxon	107	Little Ripper	109
Waswanappi	109	Darling Mary	104
King Hullo	109	Legal Gamble	109

*Apprentice allowance claimed.

SUFFOLK DOWNS ENTRIES.

FIRST RACE—Purse $1,000, claiming, 4 year olds and up, 1 mile 70 yards:

Yankee Skipper	111	*Glen Broom	108
Discourse	111	*Post Office	103
Falkland	113	Traggat	113
Gonfalon	111	Bob C	113
*Kermay	106	Furfiber	113
Sir Khayyam	113	*Bereit	105
Bonnie Buzz	111	*Pay Rack	113
*Woodlander	106	*Polly Girl	101

SECOND RACE—Purse $1,000, claiming, 3 year olds, 6 furlongs:

Flash Flash	107	Ida Rogers	107
Erudite	109	Canpasse	107
Everafter	109	Flying Glee	107
*Tex Tess	104	*Bethrothed	104
Copin	113	Witchfin	112
Burgoo Trail	112	Mellow Moon	109
*Nut Crystal	110		

THIRD RACE—Purse $1,000, maiden 2 year olds, 5 furlongs:

Bird Woman	115	Jug Heels	115
Glenace	118	Five All	115
Richestan	115	*Bernardine	110
War Bugle	118	Blumere	115
Le Chat	118	Royal Coachman	118
Brass Tower	118	Nancy Z.	115
High Highness	118	Comedian	118

FOURTH RACE—Purse $1,000, maiden 3 year olds and up, 6 furlongs:

Tea Gossip	105	*Sleepy People	100
*Our Surprise	110	*†County Antrim	115
Pot D'Or	115	*†Rolling Heels	110
Libra	115	*Lovely Player	100
Blue Jay	110	Bow Low	105

†J. Emery entry.

FIFTH RACE—Purse $1,000, claiming, 4 year olds and up, 6 furlongs:

Dinner Jacket	117	Repeller	113
Miss Dolly Kay	110	*Apropos	107
*Time Sheet	108	Savitar	117
Koptime	120	King Cotton	115
Night Chase	106	*Time Please	108
*San Marino	108		

SIXTH RACE—Purse $1,400, Grade C Handicap, 4 year olds and up, 1 mile 70 yards:

Flying Lee	113	Get Off	115
†Tedium	112	Bosley	113
Milk Punch	109	Tow Rope	109
†Patrol Scout	115	Silent Witness	109

†Mrs. C. C. Winters entry.

SEVENTH RACE—Purse $1,000, claiming, 3 year olds, 1 1-16 miles:

*Kurdistan	110	Portsmouth	113
Miss Gallant	111	High Arch	113
Baby Booties	118	Molest	110
Pompier	107	Gigi	115

EIGHTH RACE—Purse $1,000, claiming, 4 year olds and up, 1 1-16 miles:

*Brown Prodigy	106	Wise Player	117
Geneva Cross	114	Bachelors Bower	114
Slavic	115	Shooting Scout	120
*Alarming	109	*Abbatoro	112
*Broad Tall	112	Sir Time	114

*Apprentice allowance claimed.

ARLINGTON PARK CHART

FIRST RACE—Seven furlongs. Three year olds and up. Claiming. Purse $1,000. Net value to winner, $700; second, $150; third, $100; fourth, $50.

Horse and jockey—	Wt	PP	St	¼	½	Str	Fin	Owner	Eq odds
TRANSPORT [W.Garner]	116	9	3	2^{1}	$2^{1½}$	1^{2}	$1^{1½}$	Mrs.R.A.Rogan	6.30-1
THREADNEEDLE [McCombs]	111	1	7	6^{1}	4^{1}	2^{1}	$2^{1½}$	M.Vehon	1.80-1
MY LIBERTY [W.Eads]	102	8	6	3½	3½	3^{2}	$3^{2½}$	Nix-Ash	3.60-1
NEW DISCOVERY [V.Bush]	111	10	8	9^{2}	5^{1}	$5^{1½}$	4^{ns}	HopefulStkFm	41.70-1
NADINE OMAR [B.Thompson]	105	5	2	1^{1}	1½	4^{1}	5^{4}	PennVillaFarm	19.10-1
DEVIL'S PEAK [R.Conley]	116	6	11	10^{2}	10^{4}	7^{2}	$6^{1½}$	EldoradoFarm	89.50-1
COUNT VALIANT [Ashcroft]	116	7	4	6^{2}	8^{2}	6½	7^{2}	P.L.Kelley	4.10-1
CARLSBAD [S.Clark]	111	2	9	8½	6^{2}	8^{1}	8½	C.H.Cleary	2.90-1
JOURNALIST [H.Litzenberger]	116	4	5	7^{1}	7^{hd}	9^{2}	9^{2}	Mrs.Copenhaver	58.50-1
MEMORY CHAIR [S.Brooks]	116	11	1	4½	9^{1}	10^{10}	10^{12}	MontellFarm	282.00-1
WILCO [W.Gruber]	116	3	10	11	11	11	11	Mrs.F.Mayer	135.40-1

Time, 1:24 4-5. Two dollar mutuels paid: Transport, $14.60 straight, $5.00 place, $3.80 show; Threadneedle, $3.60 place, $2.40 show; My Liberty, $2.80 show. Winner trained by B. Cain. Went to post at 2:16½. Off at 2:17. Start good, from gate. Won easily, place driving.

SECOND RACE—Five and one-half furlongs. Maiden two year olds. Claiming. Purse $1,000. Net value to winner, $700; second, $150; third, $100; fourth, $50.

Horse and jockey—	Wt	PP	St	¼	½	Str	Fin	Owner	Eq odds
SWELL CHANCE [S.Clark]	106	12	7	3½	3^{2}	1^{nk}	$1^{1½}$	CalumetFarm	6.90-1
MEXICANA [A.Snider]	116	11	1	$2^{1½}$	2^{1}	2^{2}	2^{2}	Mrs.M'sch-J.Kl'n	7.30-1
ONEMORE [C.Bierman]	111	8	10	5^{hd}	$4^{1½}$	$4^{1½}$	3^{2}	Thos.Piatt	17.80-1
JIM PAT [K.McCombs]	111	4	4	1½	1½	3^{2}	4^{1}	Killpat'k-Hunley	3.30-1
SILVER B. [G.South]	111	6	5	7^{1}	6½	5^{hd}	5^{hd}	J.D.Weil	8.10-1
PURLING LIGHT [J.Richard]	116	10	2	4^{1}	5^{1}	6½	6^{6}	WoolfordFarm	7.80-1
HI STY [A.Craig]	116	7	9	6^{2}	7^{1}	7^{2}	$7^{1½}$	H.Oots	23.60-1
GOUNOD [L.Dupps]	112	3	8	10^{1}	9^{1}	8^{3}	8^{1}	F.P.Letellier	12.00-1
BO FIDDLE [J.E.Oros]	116	2	3	11^{12}	11^{10}	11^{10}	9^{1}	Mrs.K.McGarvey	6.00-1
VALDINA FLAME [Lit'b'g'r]	116	5	6	8^{hd}	10^{4}	10^{2}	10^{2}	ValdinaFarm	25.80-1
ENQUIRE [B.Thompson]	106	9	11	6^{1}	8^{2}	9^{2}	11^{3}	G.F.Woodman	105.10-1
WISE DEAN [H.Hauer]	113	1	12	12	12	12	12	MissM.D.Snyder	9.70-1

Time, 1:07 1-5. Two dollar mutuels paid: Swell Chance, $15.80 straight, $10.80

[TRIBUNE Photo.]

●Swell Chance winning first start of his racing career at Arlington yesterday by more than a length over Mexicana.

place, $6.80 show; Mexicana, $11.00 place, $7.40 show; Onemore, $11.20 show. Winner trained by B. A. Jones. Went to post at 2:51. Off at once. Start good, from gate. Won handily, place driving.

THIRD RACE—Six furlongs. Three year olds and up. Claiming. Purse $1,000. Net value to winner, $700; second, $150; third, $100; fourth, $50.

Horse and jockey—	Wt	PP	St	¼	½	Str	Fin	Owner	Eq odds
SQUAW LADY [B.Thompson]	106	11	10	7^{1}	4^{1}	1^{nk}	$1^{1½}$	F.P.Letellier	9.30-1
GALLANT STROKE [Ashc'ft]	116	12	2	4^{1}	3^{1}	2^{1}	$2^{1½}$	W.R.Reid	11.80-1
MIGHTY MISS [K.McCombs]	111	9	3	3^{hd}	3½	4^{2}	3^{hd}	J.Lowenstein	2.40-1
LADY INFINITE [J.Richard]	111	5	5	$5^{1½}$	8^{1}	7^{2}	4^{1}	WoolfordFarm	7.90-1
FOXY MAUDE [B.Musser]	111	6	7	6½	5^{1}	5½	5^{hd}	Jacobs'n-Hough	48.10-1
BAROGRAPH [B.Vandergriff]	100	1	6	8^{1}	7^{hd}	$6^{1½}$	6^{2}	H.Wells	52.40-1
CAUTIVO [H.Litsenberger]	116	3	4	2^{hd}	6^{2}	8^{2}	7^{nk}	LewinStable	37.30-1
HUTOKA [S.Clark]	100	8	1	$1^{1½}$	1^{1}	3^{hd}	8½	J.O.Keene	3.80-1
OUR CHUCKIE [W.Eads]	111	10	9	9^{1}	9^{2}	9^{1}	9^{hd}	BomarStable	6.00-1
EMPLOYER [L.DeMarsche]	111	4	11	10^{hd}	11^{1}	10^{1}	10^{nk}	R.Barnett	138.50-1
PELTER [H.Lemmons]	106	3	8	$11^{1½}$	10^{1}	11^{2}	11^{1}	Mr.-Mrs.H.Swift	15.70-1
MERRYMOOD [J.Adams]	116	7	12	12	12	12	12	E.F.Bennett	34.40-1

Time, 1:12 4-5. Two dollar mutuels paid: Squaw Lady, $20.60 straight, $10.60 place, $7.00 show; Gallant Stroke, $11.80 place, $6.20 show; Mighty Miss, $3.40 show. Winner trained by owner. Went to post at 3:18½. Off at once. Start good, from gate. Won handily, place driving.

FOURTH RACE—Five and one-half furlongs. Two year olds. Claiming. Purse $1,000. Net value to winner, $700; second, $150; third, $100; fourth, $50.

Horse and jockey—	Wt	PP	St	¼	½	Str	Fin	Owner	Eq odds
JAN ONE [S.Clark]	105	2	5	$3^{1½}$	1^{hd}	1^{1}	1^{3}	CalumetFarm	5.90-1
MOMENCE [J.Adams]	109½	4	4	2½	3^{2}	2^{hd}	$2^{1½}$	Mrs.J.F.Waters	5.20-1
TEXAS WAY [W.Eads]	106	8	10	8^{1}	8^{2}	5^{1}	3^{hd}	Withers-Dunn	2.10-1
HERESHECOMES [A.Craig]	110	1	3	$6^{1½}$	5^{2}	4^{1}	4^{1}	FrenchLickSp.St.	3.40-1
CLEON GREENOCK [Hauer]	110½	7	1	1^{2}	2^{1}	3^{2}	$5^{1½}$	GladAcresFarm	19.00-1
TRUDA [J.Richard]	110	9	2	$7^{1½}$	7^{3}	6^{2}	6^{1}	WoolfordFarm	23.00-1
LINGER ON [B.Thompson]	105	5	7	5^{1}	6^{2}	7^{1}	7^{hd}	F.P.Letellier	14.40-1
HUNTER [O.Laidley]	112	6	6	4^{1}	4^{1}	$8^{1½}$	8^{1}	Mrs.L.Muschal	21.60-1
FEE D'OR [K.McCombs]	108	11	9	9½	9^{2}	9^{2}	9^{2}	ElsieShack'lt'd	120.90-1
MONTMALA [R.Musser]	111	10	8	10^{1}	10^{1}	10^{1}	10^{1}	Jacob'n-Hough	332.70-1
VALDINA LUXURY [Fern'd's]	109	3	11	11	11	11	11	ValdinaFarm	37.90-1

Time, 1:07 3-5. Two dollar mutuels paid: Jan One, $13.80 straight, $6.20 place, $3.60 show; Momence, $6.20 place, $4.40 show; Texas Way, $2.80 show. Winner trained by B. A. Jones. Went to post at 3:47½. Off at once. Start bad, from gate. Won easily, place driving.

FIFTH RACE—One mile. Three year olds. Claiming. Purse $1,000. Net value to winner, $700; second, $150; third, $100; fourth, $50.

Horse and jockey—	Wt	PP	St	¼	½	Str	Fin	Owner	Eq odds
MOSELEM [W.Eads]	110	5	2	1^{1}	2^{1}	$1^{1½}$	1^{3}	Young-Rogers	3.60-1
NIGHT LADY [G.Hearsey]	105	4	7	7^{1}	$4^{1½}$	2^{1}	2^{3}	W.Crump	9.00-1
VALDINA BABE [Thompson]	110	2	4	$3^{1½}$	6^{1}	4^{1}	$3^{1½}$	Mr.-Mrs.H.Swift	10.90-1
DAY DODGER [Litsenberger]	112	1	6	6^{2}	3^{hd}	3^{2}	4^{1}	GladAcresFarm	4.90-1
HABALAD [L.DeMarsche]	107	7	5	5^{2}	7	6^{2}	5^{1}	W.Boganowski	10.10-1
MISS CO-ED [S.Clark]	105	6	1	1½	1^{1}	5^{hd}	6^{4}	LexbrookStable	9.00-1
YOU ALONE [A.Craig]	108	3	3	2^{1}	5^{hd}	7	7	Thos.Piatt	17.00-1

Time, 1:39 4-5. Two dollar mutuels paid: Moselem, $9.20 straight, $6.20 place, $3.40 show; Night Lady, $8.80 place, $4.20 show; Valdina Babe, $2.60 show. Winner trained by K. S. Cleveland. Went to post at 4:16. Off at once. Start good from gate. Won easily, place driving.

SIXTH RACE—One mile. Three year olds. Claiming. Purse $1,000. Net value to winner, $700; second, $150; third, $100; fourth, $50.

Horse and jockey—	Wt	PP	St	¼	½	Str	Fin	Owner	Eq odds
GRAY JACK [C.Bierman]	113	4	6	5^{1}	3^{1}	2^{nk}	1no	C.E.Davison	2.70-1
AL AU FEU [W.Garner]	113	2	4	4^{1}	6	3^{2}	$2^{1½}$	A.C.Ernst	4.30-1
LITTLE TRAMP [R.Musser]	113	3	1	1^{1}	$1^{1½}$	1^{hd}	$3^{1½}$	Jacobson-Hough	7.20-1
WILLIAM PALMER [S.Clark]	113	5	3	6	5^{1}	4^{hd}	4^{1}	Mrs.ThelmaOtt	3.70-1
SCANDALOUS [W.Eads]	103	6	2	$2^{1½}$	4^{hd}	6	5^{1}	F.E.McDonald	5.30-1
HADMORE [J.Adams]	108	1	5	3½	2^{1}	5^{hd}	6	Imburgio-Doyle	16.10-1

Time, 1:39 3-5 [Track good]. Two dollar mutuels paid: Gray Jack, $7.40 straight, $4.60 place, $3.20 show; Al au Feu, $5.80 place, $4.40 show; Little Tramp, $4.40 show. Winner trained by C. E. Davison. Went to post at 4:44. Off at once. Start good from gate. Won driving, place same.

SEVENTH RACE—Mile and an eighth. Three year olds and up. Claiming. Purse $1,000. Net value to winner, $700; second, $150; third, $100; fourth, $50.

Horse and jockey—	Wt	PP	St	¼	½	Str	Fin	Owner	Eq odds
EDDIE GARDNER [W.Eads]	110	3	9	4^{1}	3^{1}	1^{2}	1^{2}	C.Goff	6.60-1
OUT OF FIRE [C.Bierman]	118	6	7	9½	7^{hd}	$3^{1½}$	2^{1}	F.H.Williamson	2.80-1
MYRICA [B.Thompson]	104	10	5	7^{1}	5^{1}	5^{1}	3^{nk}	MissT.LaVender	32.10-1
REBUTTAL [I.Hanford]	112	4	3	1½	1^{2}	2^{1}	4^{1}	J.D.Mamrosch	12.60-1
MARS MAN [L.Dupps]	112	9	1	3½	2^{1}	4^{1}	5^{1}	C.Guzzetta	22.10-1
FAIREST FLAG [S.Clark]	108	7	8	8^{2}	8^{1}	6^{1}	6^{2}	Mrs.H'ghtonJr.	17.60-1
MONTELL [S.Brooks]	112	2	10	10^{2}	10^{2}	9^{1}	7^{1}	J.E.Mahoney	130.70-1
GOOD FLAVOR [K.McCombs]	112	11	6	6^{2}	4½	7^{1}	8^{1}	Mrs.E.D.Jacobs	31.70-1
OUR LADDIE [G.South]	115	1	11	11	11	8^{1}	9^{2}	L.Thompson	9.10-1
PAUL LEE [L.DeMarsche]	107	5	4	5^{hd}	9^{2}	10^{1}	10^{1}	L.L.Moore	23.10-1
BORN HAPPY [J.Adams]	115	8	2	2^{hd}	6^{hd}	10½	11	Mrs.J.F.Waters	2.20-1

Time, 1:54 3-5. Two dollar mutuels paid: Eddie Gardner, $15.20 straight, $8.00 place, $3.20 show; Out of Fire, $3.80 place, $3.20 show; Myrica, $8.80 show. Winner trained by owner. Went to post at 5:13½. Off at once. Start good from gate. Won easily, place driving.

EIGHTH RACE—Mile and an eighth. Three year olds and up. Claiming. Purse $1,000. Net value to winner, $700; second, $150; third, $100; fourth, $50.

Horse and jockey—	Wt	PP	St	¼	½	Str	Fin	Owner	Eq odds
BESS B. [J.Richard]	113	3	7	6^{hd}	4^{1}	1^{1}	1^{2}	WoolfordFarm	2.10-1
SIGN UP [S.Clark]	108	5	8	7^{1}	7^{1}	2^{hd}	2^{nk}	G.E.Pruett	2.70-1
GALLEY SWEEP [G.South]	113	1	1	1^{1}	$1^{1½}$	3^{1}	$3^{1½}$	HopefulStkFm	40.10-1
DEAD CALM [W.Eads]	113	8	4	4^{1}	2^{1}	4^{1}	4^{1}	C.E.Davison	4.20-1
NARISE [L.DeMarsche]	105	4	6	5^{1}	$5^{1½}$	$5^{1½}$	5^{1}	LewinStable	11.10-1
CARDIBRE [H.Lemmons]	113	2	5	4^{hd}	6^{2}	6^{1}	6^{1}	J.A.Davis	22.10-1
BLUE SHEETS [K.McCombs]	112	7	2	7^{2}	7^{4}	7^{2}	7^{3}	I.Bieber	6.10-1
GOLDENDUE [B.Thompson]	104	6	3	3^{1}	3^{hd}	8	8	Mrs.E.Salvino	32.50-1

Time, 1:55 2-5. Two dollar mutuels paid: Bess B., $6.20 straight, $3.40 place, $3.00 show; Sign Up, $3.60 place, $2.80 show; Galley Sweep, $8.40 show. Winner trained by R. O. Higdon. Went to post at 5:43. Off at once. Start good from gate. Won easily, place driving.

Grand Circuit

AT TOLEDO, O.

FIRST RACE—Trotting club stake, purse $1,316, two in three heats.

Spud Hanover, ch. h. by Guy McKinney-Evelyn the Great [Pownall]	1	1
Nilestone, b. g. [Smart]	2	2
Basil Hanover, ch. h. [Short]	3	7
Voltina, blk. m. [Caton]	7	3
Javadale, ch. g. [Palin]	4	5

Minneopa [Smith], and Bostonian [V. Fleming], started.

Time—2:04¼; 2:05½.

SECOND RACE—12 class pace, purse $1,000, two in three heats.

Dazzle Direct, br. g. by Grattan Direct-Tony Patch [Parshall]	1	1
John Dillard, b. s. [Hodgins]	3	2
F. R. G., b. g. [Michael]	2	5
Harry Dewey, b. g. [W. Fleming]	5	3
Peter Patch, b. g. [Smith]	4	4

Petromit [Beede], Brookdale [Myott] and Besty Worth [Line], started.

TIME—2:03¾; 2:00¾.

THIRD RACE—Matron Stake, three-year-old trot, purse $4,427, three heat plan.

Spencer Scott, blk c by Scotland-May Spencer [Egan]	1	1	1
Remus, b. c. [Short]	2	2	2
Kuno, br. c. [Myott]	3	3	5
Earl's Moody Guy, b. c. [Berry]	4	7	3
Gentleman Jim, b. c. [Parshall]	5	4	4

Princess Pert [W. Fleming], Jim Volo [Parker], Payoff [Palin] and Personality [Pownall] started.

Time, 2:05¾, 2:03, 2:05¼.

FOURTH RACE, FREE FOR ALL PACE—Purse $600, two in three heats.

Blackstone, b. h., by Volomite-Margaret Spangler [Parshall]	1	1
Single Stine, b. m. [Smith]	2	2
Chief Counsel, blk. h. [Recor]	3	3
The Widower, b. h. [W. Fleming]	5	3
Dusty Hanover, b. h. [M. Fleming]	4	4

Time, 2:03¾, 2:00.

FIFTH RACE—12 CLASS TROT, PURSE $500, THE TOLEDO TIMES, TWO IN THREE HEATS:

Alphlone Flaxey Guy, b. h. by Alphlone Guy-Anna Bradford's Flaxey [Berry]	1	1
Doctor Lee, b. g. [Michael]	3	2
Ridgewood, b. g. [Todd]	2	11
Royal Spencer, b. s. [Lacey]	5	3
Mary Guy, b. m. [Line]	7	4

Times—2:04¼, 2:04¼.

BOXING MONDAY JULY 22
MARIGOLD GARDENS
BROADWAY AND GRACE STS.
ALL STAR SHOW
MILT ARON vs. SAVERIO TURIELLO
—10 ROUNDS—
BILLY MARQUART vs. YOUNG KID McCOY
—10 ROUNDS—
FRITZIE ZIVIC vs. LEONARD BENNETT
—10 ROUNDS—
DON SIEGEL vs. BEN MOROZ
—8 ROUNDS—
PRICES: $1, $2, $3, Plus Tax
TICKETS ON SALE, Chicagoan Hotel, 67 W. Madison, Dear. 0534, And. 4000. Trafton's Gym, 180 W. Randolph, Dear. 4268. Marigold Gardens, Grac. 10280.
IRVING SCHOENWALD, Promoter

ALLISON BEATEN IN COMEBACK BID AT SPRING LAKE

Spring Lake, N. J., July 10 (AP).—Wilmer Allison's comeback attempt crumbled today before Ladislav Hecht, former Czech Davis cup star, as a field of eight moved into the quarter final round of the Spring Lake tennis tournament. Hecht humbled the onetime national amateur champion 7-5, 6-3, and will meet Gardnar Mulloy of Miami, in the quarter finals tomorrow. Mulloy beat Henry Betjer of San Angelo, Tex., 6-0, 6-3.

RACING
ARLINGTON PARK
See America's Best Thoroughbreds
8 RACES DAILY
First Race 2:15 P. M.
ADMISSION TO GRANDSTAND $1.00 including tax
It's So Easy To Get There
C & N W Ry.
35 MINUTES DIRECT TO GRANDSTAND
Race Specials leave North Western Station at frequent intervals between 12:30 and 1:25 P.M. Air conditioned parlor car service. Extra trains on Saturday. A short, pleasant ride—direct to track. Fare—round trip 85c.
BY AUTOMOBILE From Loop and North Side. Any through street north to Foster, Peterson, Touhy, or Dempster; west to Rand Road (U. S. 12), Higgins Road (Ill. 72), or Northwest Highway (U. S. 14). From South and West Side. Any through street west to Harlem (42A), River Road, Mannheim Road (U. S. 45), or Illinois54. Follow the Arlington arrows.
BUS SERVICE Hotel Sherman, 12:25—Wilson & Sheridan, 12:40—Howard St. "L", 12:45 & 1:15—Logan Sq. "L", 12:45—Lawrence & Kimball "L", 12:45—Lawrence & Milwaukee, 12:55 & 1:25—Davis St. "L", Evanston, 1:15—Madison & Crawford, 12:45—22nd & Cicero, 12:50—Oak Park Ave. (all "L" branches), 1:00 P.M.—63rd and Cottage Grove, 12:15—63rd and Sangamon, 12:30.
LADIES FREE EVERY MONDAY
to Grandstand upon payment of State and Federal tax.

Daily Doubles

ARLINGTON.
Transport and Swell Chance..........$144.60

SUFFOLK.
Baby Sweep and Syracuse..........$162.40

THISTLEDOWN.
Mountaloon and Hy Sonny..........$13.80

EMPIRE CITY ENTRIES.

FIRST RACE—Purse $1,200, claiming, 3 year olds, about 6 furlongs:

Brazen Hussy	110	Charlene	110
Rugged Rock	110	Hybridize	110
Tony Padny	120	Reigh Supreme	110
*Swami	110	*Sercanet	105
Wedgeport	115	Erect	115
Well Read	115	Peter Porter	115
Llavin	115	Dynamic	115
Bud's Girl	110	*Bouncalong	115
*Paylode	105	Idle Night	110

SECOND RACE—Purse $1,200, claiming, 2 year olds, 5½ furlongs:

Rest Awhile	111	Shaun G.	118
Distant Star	112	Maevic	115
I'm the Guy	115	Rich Cargo	115
Sea Fever	122	Cielita	112
Speedy Josie	112	Coy Vixen	112
Heliograph	115	Alcinous	115
Honey Boo	119	Grand Monarch	118
Janegri	119	Hup Nancy	115
Edasel	115	Charm School	108

THIRD RACE—Purse $1,200, claiming, 4 year olds and up, 1 1-16 miles:

Henry Pick	117	Immortal II	113
Yomer	108	Dissembler	113
Wrenace	113	G. Troubadour	113
*†Ann Mowlee	110	Sun Victor	113
Officiate	120	Fire Marshal	113
*Tanganyika	113	Patriarca	113
Skagerrak	113	B. Boy Blue	120
Mr. Knick	113	Red Label	108
*†Time Beater	103	*Brooke Herold	108

†J. V. Tigani-Mrs. D. A. Buackley entry.

FOURTH RACE—Purse $1,200, maidens, 2 year olds, 5½ furlongs:

New City	117	Hard Jester	117
†Fiery Steel	117	Tamil	117
Ernie Holst	117	Sherlock	117
‡Briargo	117	B. Irishman	117
War Shadow	114	Ice Water	117
Designator	117	Brooklan'v's	117
Blockader	117	†Lewiston	117
Fitz Edward	117	Bravura	117
‡L. and Play	117	Blueberry Pie	117

†J. W. Schiffer-Warbern stable entry.
‡Salubria stable-A. Hanger entry.

FIFTH RACE—Purse $1,500, fillies and mares, 3 year olds and up, about 6 furlongs:

*Torch Light	117	Jewel Dorsett	114
St. Anne II	113	Thorn Apple	103
†Jessie Gladys	107	Boola Brook	103
Glorious Time	110	Early Morn	103
Arden Lass	117	Redlin	117
Dini	122	Dotted Swiss	103

†Hugh Dufford-Mrs. E. G. Lewis entry.

SIXTH RACE—Purse $1,200, claiming, 3 year olds, about 6 furlongs:

*†Goes Fast	110	†Hi-Kid	113
Gwynne H	108	‡Us	121
Hasty Tr'ph	121	‡Red Meadow	115
*†Grandluce	122	Williamstown	115
Rough Br'de	122	Time o' War	120
Big Chance	113	Jehoover	120
Bazuka	112	‡Showum	115
Dixie Man	126		

†H. G. Bedwell-A. C. C. stable entry.
‡Newtondale stable-C. Henry entry.
‡W. H. Gallagher entry.

SEVENTH RACE—Purse $1,200, claiming, 4 year olds and up, 1 1-16 miles:

†The Queen	110	Portet	110
Last Message	114	Oversight	123
Dicty Step	119	Russia	121
Jelwell	116	†Ace Call	113
Clap In	113	*Michigan Flyer	108

†H. G. Bedwell-A. C. C. stable entry.

EMPIRE CITY RESULTS.

FIRST RACE—Purse $1,200, claiming, 4 year olds and up, about 6 furlongs:
Key Man, 120 [Anderson] 8.40 4.70 3.70
Melody Maid, 113 [John'n] 4.50 3.20
Tedall, 114 [Gilbert] 26.80
Time, 1:10 2-5. Golden Vein, Her Quest, Ritorno, Pegs Courage, Kingoo, Mill River, Canteraway, Repercussion and Gold Buckle ran.

SECOND RACE—Purse $1,200, claiming, 2 year olds, 5½ furlongs:
Ocean Bound, 112 [Meade] 9.00 4.90 4.40
†Miss Thirteen, 113 [Nash] 3.60 5.20
†Paradi Amour, 108 [Dri] 12.50 17.10
Time, 1:07. In Question, Hy Happy, Bobs Pass, Tetra Rock, Bright Arc, Plumcot, Etruscan, Gayle F., and Dollar Sign ran.
†Dead heat for place.

THIRD RACE—Purse $1,200, claiming, 4 year olds and up, about 6 furlongs:
Zoduera, 117 [Bere] 32.70 26.20 9.70
Highscope, 113 [Robertson] 15.80 8.20
John's Heir, 117 [Arcaro] 4.60
Time, 1:09 1-5. Bold Turk, King Pharamond, Argella and Maeline ran.

FOURTH RACE—Purse $1,200, maiden 2 year olds, 5½ furlongs:
La Pompadour, 116 [Haas] 8.30 4.90 3.70
Dozana, 116 [Wright] 3.60 2.80
Cute Trick, 116 [Arcaro] 3.80
Time, 1:06 4-5. †Di Vernon, Livilyhood, †Battle Frout, Spang and Fair Morn ran.
†Belair Stud and Wheatley Stable entry.

FIFTH RACE—Purse $2,000 added, handicap, 3 year olds and up, 1¼ miles:
Sickle T., 122 [Nash] 4.00 3.30 2.20
Sandy Boot, 114 [Johnson] 6.20 2.80
Pretty Pet, 115 [Anderson] 2.40
Time, 1:52 1-5. Foxshade and Nedayr ran.

SIXTH RACE—Purse $1,200, claiming, 3 year olds, 1 1-16 miles:
Fortissimo 112 [Robertson] 8.60 5.20 3.70
Amnesty 112, [Gilbert] 15.60 7.00
Millshow, 117 [Wright] 3.90
Time, 1:48 3-5. Little Tyke, Hieronymus, Bright Rebel, Old River, Abyssinia, Sunfox, Winter Sea, Dark Level and Blare ran.

SEVENTH RACE—Purse $1,200, claiming, 3 year olds and up, 1 1-16 miles:
Boston Pal, 113 [Sh'h'm'r] 11.10 6.50 4.70
Zenana, 108 [DeCamillias] 20.80 9.00
Histrionic, 113 [Richards] 2.90
Time, 1:46 4-5. Sun Mica, Bernabe, Bewitched, Easjaytee, and Scrooge ran.

THISTLE DOWN RESULTS.

FIRST RACE—Purse $600, claiming, 3 year olds and up, 6 furlongs:
Mountaloon, 104 [King] 5.60 4.40 3.00
Twinker, 117 [Milligan] 5.20 3.60
And Now, 110 [Dew] 3.00
*Queen Blenheim, Imdale, Donna Gal, Rhythm, First Up, Capt. Kelly, *Hadatel, and *Witch Call ran. *Field.

SECOND RACE—Purse $600, claiming, 4 year olds and up, 6 furlongs:
Hy Sonny, 118 [M. Gon'es] 4.40 3.00 2.80
*Vendors Lien, 113 [Mayer] 5.80 4.00
Queen Echo, 106 [Bomar] 6.00
Time, 1:12. *Chanceful, Firerab, Sequoia, Noajean, *Fumble, Stears, Hello Cap, and Satin Marvel ran. *Field.

THIRD RACE—Purse $600, claiming, 4 year olds and up, 6 furlongs:
Catchell, 113, Scurlock 32.40 12.20 5.00
Pepper Box, 102, [S. Luce] 9.60 4.60
Bolder, 118 [A. Brosen] 2.80
Time, 1:14. Ann Star, Saphi, *Domanio, Par Queen, Twinkle Feet, *Transview, and My Pat ran. *Field.

FOURTH RACE—Purse $600, claiming, 4 year olds and up, 6 furlongs:
Pep Talk, 115 [Dew] 26.00 9.60 5.60
Tra-la-la, 103 [Fife] 4.20 2.80
Country Ace, 117 [LeBlanc] 3.80
Time, 1:12 4-5. *Straight Thru, *Ann's Princess, Chestnut Burr, Ship Plaster, Busse Trumpet, Chief's Boy, Jean Lee ran. *Field.

FIFTH RACE—Purse $800, allowances, 2 year olds; Thistle Down course:
Chance Sord, 112 [Molbert] 5.80 3.20 3.00
Paducah, 113 [Keiper] 4.60 3.80
Sarah Lor'ne, 108 [Le Bl'c] 3.20
Time, 1:05 2-5. †Gallant Play, †Red Berry, Hadadear, Light Heels, Rose Tint and Lady Menace ran.
†A. T. Simmons entry.

SIXTH RACE—Purse $1,000, allowances, 3 year olds and up, 6 furlongs:
Dancing Light, 106 [Fields] 11.80 6.00 3.20
Anxiety, 109 [Milligan] 4.00 2.60
Dale K., 109 [Le Blanc] 2.60
Time, 1:12. The Nizam, Red Moss, Shirley G., and Higher Cloud ran.

SEVENTH RACE—Purse $600, claiming, 3 year olds and up, 1 1-16 miles:
Mint Sand, 105 [Kaiser] 10.40 5.00 3.00
Slight Error, 115 [Leblanc] 4.60 3.40
*Od. Plucky, 107 [Molbert] 5.00
Time, 1:47. *Oddesa Nancy, Gay Water, Woodbridge, Combatant, West Star, Sam K., and Gray Back ran. *Field.

EIGHTH RACE—Purse $700, claiming, 3 year olds and up, 1 mile 5½ furlongs:
Helen Mac, 112 [Hanauer] 12.00 4.00 3.20
Erin's Sweep, 107 [Sorsen] 2.80 2.40
Open Hearth, 109 [Montgom'y] 4.20
Time, 2:55 2-5. *Orita, Imperial Queen, Nightmare, Obstinate Boy, *Cold Steel, Distribute, and Mt. Sard ran. *Field.

SUFFOLK DOWNS RESULTS.

FIRST RACE—Purse $1,000, claiming, 4 year olds and up, 1 1-16 miles:
Baby Sweep, 113 [G.Smith] 15.00 6.40 5.60
Lees Count, 113 [E.Suttle] 11.60 7.00
Conrad Mann, 113 [Emery] 4.20
Time, 1:46 3-5. Stepacola, Orinoco, Grand Day, Cangrierron, and Hasty Wire ran.

SECOND RACE—Purse $1,000, claiming, 3 year olds and up, 6 furlongs:
Syracuse, 115 [Lynch] 11.60 6.20 4.60
Minimum, 112 [Bates] 28.00 15.40
Ai-Ling, 115 [Maschek] 6.20
Time, 1:12 1-5. Happy Vote, Erin Torch, Manseco, Jack Cloud, Pluto, Sargazo, Mary's Lassie, My Lawyer, and Whim Wham ran.

THIRD RACE—Purse $1,000, claiming, 2 year olds, 5 furlongs:
Ouphe, 106 [W.Taylor] 12.00 6.00 3.20
Aphrodite, 115 [May] 4.60 3.00
Star Bling, 115 [Bodiou] 2.60
Time, 1:00 2-5. Misty Quest, Cadet Bob, Road Scraper, and Merry Flag ran.

FOURTH RACE—Purse $1,000, maiden 3 year olds, 1 mile:
Trystate, 115 [Dabson] 13.00 5.40 2.20
Two o' Two, 115 [Luther] 9.20 2.20
Big Bluff, 115 [F.A.Smith] 2.20
Time, 1:41. More Sir, Chalcolite, and Sir Brookside ran.

FIFTH RACE—Purse $1,200, 3 year olds, 6 furlongs:
Golden Lass, 104 [Ross] 27.60 13.40 9.20
Sweet Willow, 113 [Berger] 6.20 4.20
Evanded, 109 [Dabson] 17.00
Time, 1:11 1-5. Uncle Walter, Cutter, One o' One, Dollar Day, Yarnith, Third Try, Purcellville, Equistone, and Pari-Ernest ran.

SIXTH RACE—Purse $1,100, claiming, 3 year olds, 1 1-16 miles:
Gambit, 104, [F. Smith] 15.40 7.20 5.20
Stinging, 101 [Aksn] 12.20 5.60
True Knightless 108, Friedn 3.60
Time, 1:45. Bo Beau, Mumble, Iron Bar, Bayport, and Master Key ran.

SEVENTH RACE—Purse $1,100, claiming, 4 year olds and up, 1 1-16 miles:
Pugknows, 109 [Smith] 11.20 4.80 3.00
Friendly Paul, 114 [Berger] 4.00 2.40
Franco Saxon, 114 [M'r'ro] 2.60
Time, 1:45 2-5. Melodist, The Grey Nun II., and Suntime ran.

EIGHTH RACE—Purse $1,000, claiming, 4 year olds and up, 1 1-4 miles:
Dizzy B., 112 [Kaufman] 26.40 14.80 7.40
Howellville, 114 [E.Smith] 13.60 9.40
County Bond, 106 [Farrell] 7.80
Time, 2:06 1-5. Butter, Scoria, Brandon Prince, Odolon, Blackbirder, Scout Azure, Lina Mac, Guitar, and Penrill ran.

TODAY'S SELECTIONS

ARLINGTON PARK, ARLINGTON HEIGHTS, ILL.
[Fast.]

1—Valdina Sara, Scarlett Insco, Happy Home.
2—Panjab, Hot Iron, Betty's Bob.
3—Miss Discovery, Fair Chance, Darby Danse.
4—Raphael II, Nightland, Valtite.
5—Visigoth, Count Morse, Airflame.
6—Pernie, Taxes, Rude Awakening.
7—HOLL IMAGE, Mordecai, Goshen.
8—Palamede, Getaway Jack, Stable.

SUFFOLK DOWNS, EAST BOSTON, MASS.
[Fast.]

1—Bereit, Glenbroom, Furfiber.
2—Mellowmoon, Flying Glee, Nut Crystal.
3—Jug Heels, Bird Woman, War Bugle.
4—Lovely Player, Emery Entry, Sleepy People.
5—Apropos, Time Please, Dinner Jacket.
6—TOW ROPE, Get Off, Flying Lee.
7—Gigi, Miss Gallant, Baby Booties.
8—Abbatoro, Wise Player, Sir Time.

EMPIRE CITY, N. Y.
[Fast.]

1—Tonypandy, Rugged Rock, Erect.
2—Distant Star, Janegri, Speedy Josie.
3—Big Boy Blue, The Immortal II, Fire Marshall.
4—Ice Water, Fitzedward, Ernie Holst.
5—Dini, Jewell Dorsett, Torchlight.
6—WILLIAMSTOWN, Bedwell Entry, Dixieman.
7—Michigan Flyer, Jelwell, Oversight.

THISTLE DOWN, CLEVELAND, O.
[Fast.]

1—Flush, Tempting Witch, Alice Highland.
2—Carlarmis, Crashlyn, Don Lure.
3—Jeanne Angela, Tuloma, Miss Embassy.
4—CHARLOTTE DEAR, Curliqueue, Kenneth K.
5—Macair, Pigeon Fly, Bordeaux Bull.
6—Silk Mask, Dog House, Wooden Indian.
7—Rich Girl, Miss Chatham, Cold Moon.
8—Power Box, Darling Mary, Madam Chene.

ARLINGTON PARK ODDS & JOCKEYS

FIRST RACE—Maidens, 2 year olds, 5½ furlongs:

Horse—	P.P.	Wt.	Jockey.	Odds.
Happy Home	11	116	J. E. Oros	2-1
Scarlet Insco	5	111	S. Clark	4-1
Gretchen B.	14	116	J. Adams	6-1
Valdina Sara	12	116	J. E. Oros	5-1
Miss Blenheim	3	116	C. Bierman	8-1
Earliana	8	116	No boy	5-1
Gala Song	7	117	I. Hanford	10-1
†Beaming Gal	9	116	A. Craig	15-1
†Southern Jane	2	116	A. Craig	15-1
King's Error	4	116	R. Morris	20-1
Shasta Pen	6	111	No boy	20-1
Ariel Girl	10	115	H. Hauer	20-1
Tack Torose	15	111	B. Thomp'n	20-1
Merry Ways	1	111	G. Hearsey	30-1
Extra Step	13	111	W. Mason	30-1
Hastonian	16	111	No boy	30-1
Scolene	17	116	S. Brooks	30-1

†Midkiff-Wells-Walmac Farm entry.

SECOND RACE—Claiming, 3 year olds, 1⅛ miles:

Horse—	P.P.	Wt.	Jockey.	Odds.
Panjab	9	113	J. Richard	6-1
Lyner	16	108	No boy	6-1
Betty's Bob	2	116	A. Craig	5-1
Jay Bee Dee	15	111	J. Ashcroft	4-1
Magic Dream	17	104	H. Lemmons	6-1
Hot Iron	12	106	S. Clark	6-1
Steep	11	103	B. Thompson	8-1
Isarunner	3	112	G. South	10-1
Peck's Bad Boy	14	107	W. Eads	15-1
Hurrigal	10	108	I. Hanford	15-1
Jack Vennie	8	108	H. Lemmons	20-1
War Vision	13	105	W. Mason	20-1
City Boy	1	111	G. South	30-1
Residue	4	111	W. Garner	30-1
Prospect Boy	5	111	No boy	30-1
Gram	6	108	G. South	30-1
Secret Desire	7	108	No boy	30-1

THIRD RACE—Claiming, 2 year olds, 5½ furlongs:

Horse—	P.P.	Wt.	Jockey.	Odds.
Heartman	7	116	K. McCombs	8-5
Fair Chance	2	110	No boy	3-1
Miss Discovery	5	107	C. Bierman	4-1
Bayou Cook	3	110	B. Thompson	6-1
Darby Danae	1	109	J. Fern'dez	10-1
Smacked	6	110	J. E. Oros	10-1
Valdina Bishop	4	110	H. Lit'b'ger	20-1

FOURTH RACE—Allowances, 3 year olds, 6 furlongs:

Horse—	P.P.	Wt.	Jockey.	Odds.
Raphael II	2	113	K. McCombs	8-5
Colosseum	5	111	I. Hanford	4-1
Bay Carse	6	113	No boy	4-1
Valtite	8	116	C. Bierman	6-1
Nightland	3	113	B. Thompson	8-1
Betty's Bobby	7	113	M. Packer	10-1
Dorimar	9	108	A. Snider	15-1
Pink Diamond	4	100	W. Eads	15-1
Centuple	1	105	No boy	20-1

FIFTH RACE—Claiming, 3 year olds and up, 7 furlongs:

Horse—	P.P.	Wt.	Jockey.	Odds.
Royal Blue	4	110	W. Eads	4-1
Airflame	5	118	C. Bierman	8-5
Matchup	2	110	W. Eads	5-1
Count Morse	6	110	S. Clark	5-1
Visigoth	3	115	A. Snider	8-1
Predicate	1	110	J. E. Oros	10-1

SIXTH RACE—Allowances, 4 year olds and up, 7 furlongs:

Horse—	P.P.	Wt.	Jockey.	Odds.
Rude Awakening	11	109	A. Craig	5-2
American Byrd	6	111	W. Garner	6-1
Loque	2	101	H. Lemmons	6-1
Pernie	4	106	B. Thompson	5-1
Taxes	3	106	S. Clark	5-1
Magic Key	9	111	C. Bierman	10-1
Balmy Spring	5	111	M. Packer	15-1
Steel Heels	1	106	B. Thomp'n	12-1
Book Plate	7	106	W. Eads	8-1
Biscayne Blue	10	111	J. Adams	20-1
Miss Sarah	8	107	A. Snider	20-1

SEVENTH RACE—Claiming, 4 year olds and up, 1 1-16 miles, on the turf:

Horse—	P.P.	Wt.	Jockey.	Odds.
Torch Stick	6	108	C. Bierman	3-1
Holl Image	4	108	S. Clark	2-1
Say Judge	3	110	B. Thompson	8-1
Mordecai	1	112	J. E. Oros	6-1
Goshen	5	107	H. Lemmons	6-1
Pennsburg	2	107	B. Thompson	8-1
Hope Diamond	7	110	R. Conley	10-1

EIGHTH RACE—Claiming, 3 year olds and up, 1⅛ miles:

Horse—	P.P.	Wt.	Jockey.	Odds.
Getaway Jack	4	111	S. Clark	5-2
Manymor	6	116	M. Packer	3-1
Stable	3	106	B. Thompson	5-1
The Hare	2	111	W. Eads	10-1
Catchem	1	111	A. Craig	6-1
Worpoise	8	111	A. Fernandes	8-1
Palamede	9	116	J. E. Oros	10-1
Wild West	10	116	No boy	15-1
Max Forst	7	116	H. Lits'b'er	30-1
Athalie	5	100	No boy	30-1

PATTY BERG SIGNS 6 YEAR CONTRACT WITH GOLF FIRM

Patty Berg, 22 year old Minnesota co-ed who has won 29 championships, including the women's national title, since she entered competitive golf seven years ago, left the amateur ranks yesterday to sign a contract with the Wilson Sporting Goods company as a business woman golfer.

Under the terms of the contract, which is for a period of six years, Patty will visit colleges for the purpose of popularizing golf among college women. Starting in the fall, she will tour the Western conference and the Little Nineteen before swinging to the southern colleges for the winter season.

BIMELECH GETS READY FOR TRAIN RIDE TO CHICAGO

Starts Monday from East for Classic Stakes.

Arlington Park officials received word yesterday that Trainer William Hurley will ship Bimelech from Suffolk Downs to the Chicago track Monday to run in the $55,000 Classic stakes July 20.

Bimelech demonstrated that he will invade the west at the peak of his form when he worked a mile and a quarter in 2:07 4-5 on Tuesday, being clocked at the intermediate stations in :51 2-5, 1:17 1-5, and 1:43 2-5. The Bradley colt was under steadying restraint all the way, but nevertheless ran off the final quarter mile in :24 2-5.

Gallahadion in Form.

Meanwhile, at Arlington Park, Mrs. Ethel V. Mars' Gallahadion, which vanquished Bimelech in the Kentucky Derby, went thru an impressive workout in preparation for the mile Classic trial, the supporting feature to the Lassie stakes on Saturday. Gallahadion broke from the barrier to go a mile in 1:39 4-5. The son of Sir Gallahad III. reached the half mile in :47 3-5 and the three-quarters in 1:13 3-5.

"All Gally needs is that mile race Saturday and he's ready for Bimelech and all comers," said Trainer Roy Waldron. "He is an improved colt."

Trainer John Gaver telephoned from New York that if Mrs. Helen Hay Whitney's Corydon, winner of the Withers stakes and also a conqueror of Bimelech, runs well in his Empire City race Saturday, this colt will be sent to Arlington Park for the Classic.

Pointing for Classic Trial.

With Gallahadion, Andy K., Roman, Sirocco, and other ranking 3 year olds pointing for Saturday's mile race, the Classic trial will share the limelight with the Lassie stakes. It will be the first start of the season at Arlington for both Gallahadion and Andy K.

Joseph Early Widener's Misty Isle, heroine of the Hyde Park stakes and early favorite for Saturday's $30,000 Lassie stakes, breezed thru an impressive trial for her coming engagements when she stepped five furlongs in 1:00 4-5 yesterday morning.

FREEPORT MAYOR ISSUES ALL-STAR PROCLAMATION

Freeport, Ill., July 10 [Special].—Mayor Luke Stuart today issued proclamation designating July 12 to 26 as All-Star football voting period and urging all citizens to ballot for two Freeport candidates, Ike Gage, Illinois Wesleyan tackle, and Ed Kiefer, Bradley Tech end. The Freeport Chamber of Commerce also endorsed the move and is sponsoring petitions in behalf of Gage and Kiefer in the Journal-Standard's poll.

Joyce Attempts to Wipe Out Only Loss Tomorrow

George Morella, Detroit lightweight star, and Willie Joyce, 1937 Chicago Golden Gloves featherweight champion, yesterday ended boxing drills for their 10 round return bout in White City tomorrow. Morella defeated Joyce last May, but Willie is confident of obtaining revenge. The Morella setback was the only one Joyce has suffered in 18 bouts, his victims including Lew Jenkins, New York lightweight title holder. In a recent encounter, Willie won over Joey Silva when his foe was unable to continue because of a cut eye.

A 10 round secondary feature tomorrow involves Nate Bolden, intercity Golden Gloves middleweight winner three years ago, and George Burnette, Michigan 160 pound ruler.

CHICAGO OPEN ENTRY LISTS TO CLOSE TONIGHT

When entries close at midnight tonight, at least 300 names will be on the books for the Chicago Open, which will be contested July 19—20—21 at Tam O'Shanter Country club. Of this number, one third will be disappointed, as 200 has been set as the maximum number of contestants.

Because of past performances, 150 have qualified automatically. The others will begin elimination play Monday for the additional 50 places. The 72 hole medal play competition will start on Friday of next week, the schedule calling for 18 holes on that day and the same number on Saturday. The 48 low professionals and 24 low amateurs will play 36 holes Sunday for the Championship.

CLOSING OUT SLACKS
BELOW COST DUE TO REMODELING AND ENLARGING OUR 2 STORES
REDUCED TO $1.25
$5.00 VALUE
All-Wool Cheviots, Twists, Flannels, All Sizes 28-34

ALL-WOOL LIGHTWEIGHT SUIT $10.75
$20.00 VALUE
SHIRT & SLACK ENSEMBLE $2.55
SPORT COATS, $12.50 value $6.00
POLLACK-NEELSON
Windsor Clothes
On Sale at Our 2 Wholesale District Stores
330 S. FRANKLIN ST.
Also at Mdse. Mart—Main Floor
CLOSED Sundays During July and August

Look for the Name
YOUR GUARANTEE OF QUALITY

THIS WHISKEY IS 4 YEARS OLD 92 PROOF
BOTTLED IN BOND 100 PROOF
WALTER P. POWERS
Distiller . . . CHICAGO

Radically Improved
VALET AutoStrop RAZOR
. . . With Streamline Runner-Guard Gives You Quick, Comfortable Shaves At Almost No Cost!
THRILLING new shaving comfort . . . unequalled economy . . . you get both with the sensational new Valet AutoStrop Razor! Its scientific runner-guard enables you to whisk away even the toughest stubble with swift, gentle strokes. There's no smart or burn. Your face feels refreshed and looks its best. Think of the money you save! Five seconds' stropping keeps the specially tempered Valet Blade keen for one quick, slick shave after another. And blade changing is a cinch . . . takes but a jiffy. Don't miss this great value. Ask your dealer for the new Valet AutoStrop Razor . . . complete with selected strop and five Valet Blades for only 79c. Do this and get the shaves of your life day after day at a saving that's real!
RAZOR, STROP AND 5 VALET BLADES, COMPLETE
79¢
SELF-SHARPENING . . . NEW BLADE COMFORT DAILY

GOLFING SCHOOL TEACHER LOSES IN COUNTY MEET

Mrs. Sick Victor, 3 and 1; Semi-Finals Today.

Mrs. Evelyn Moore of Navajo Fields, defending champion; Miss Mildred Wright of Jackson Park, Mrs. Bernie Sick of Crystal Lawn, and Miss Elaine Sorenson of Big Oaks advanced to the semi-final round of the 26th annual Women's Cook County golf tournament in Jackson park yesterday.

Mrs. Moore defeated Mrs. Belle Meany of Green Diamond golf range, 5 and 3; Miss Wright defeated Mrs. Betty Johnson of Sko-Lake Fairways, 2 and 1; Mrs. Sick defeated Miss Florence McCoy of Lincolnshire, 2 and 1, and Miss Sorenson defeated Mrs. Louis Kuehnle of Lincolnshire, 1 up.

Mrs. Moore Wins on 15th.

Playing in a broiling sun, Mrs. Moore eliminated Mrs. Meany at the 15th green. After exchanging three holes on the first nine, where the champion posted a medal score of 37, three over par, against Mrs. Meany's 39, Mrs. Moore won the next two holes. Her opponent missed a wood shot at the 10th and was short on her approach at the 11th. She was definitely out of the match after putting an iron among the bushes at the 14th and halving the next hole in par 5s.

Mrs. Sick, who fired a 76 Tuesday in eliminating Mrs. Marion Drebing of Navajo Fields, came back yesterday with a medal score of 36-41-77 to defeat Miss McCoy, the golfing school teacher from Lincolnshire. Summaries:

CHAMPIONSHIP FLIGHT.
Quarter Finals.
Mrs. Evelyn Moore, Navajo Fields, defeated Mrs. Isabelle Meany, Green Diamond Range, 5 and 3.
Mildred Wright, Jackson park, defeated Betty Johnson, Sko-Lake Fairway, 2 and 1.
Mrs. Bernie Sick, Crystal Lawn, defeated Florence McCoy, Lincolnshire, 2 and 1.
Elaine Sorenson, Big Oaks, defeated Lois Kuehnle, Lincolnshire, 1 up.
Semi-Final Pairings.
Mrs. Moore vs. Miss Wright.
Mrs. Sick vs. Miss Sorenson.

CHAMPIONSHIP CONSOLATION.
First Round.
Grace Busseman, Hit-Swing Fairway, won by default from Evelyn Bailey, Tucson, Ariz.
Mrs. M. C. Fischer, unattached, defeated Kay Chelrbourne, unattached, 2 and 1.
Corinne Woodard, unattached, defeated Marion Drebing, Navajo Fields, 6 and 4.
Estelle Dickson, Jackson park, won by default from Marie Lamond, Mid-City.
Semi-Final Pairings.
Miss Busseman vs. Mrs. Fischer.
Mrs. Woodard vs. Mrs. Dickson.

FIRST FLIGHT.
Quarter Finals.
Jerry Hegarty, Jackson park, defeated Maud Graham, Jackson park, 3 and 1.
Margaret De Mange, unattached, defeated Rose Vance, Jackson park, 3 and 1.
Betty Sautter, Sautter's Fairway, won by default from Eleanor Hibbard, Hibbard Fairway.
Beulah Hurst, Lincolnshire, defeated Evelyn Rinn, Lincoln park, 2 up.
Semi-Final Pairings.
Hegarty vs. De Mange.
Sautter vs. Hurst.

COLLEEN RALLIES TO WIN

South Bend, Ind., July 10 [Special].—Miss Quinlan, a chubby young Irish girl from St. Paul, Minn., scorched the fairways on the back nine at the South Bend Country club today as thoroly as did a broiling July sun as she rallied to defeat Margaret Gunther of Memphis, Tenn., 1 up in 20 holes, in her second round match in the Women's Western Golf association's Junior tournament.

After losing the first six holes and apparently heading for the side lines, Ming Quinlan started a comeback drive that was more amazing than her great rally on Tuesday when she ousted the tournament medalist, Miss Phyllis Otte of Atlantic, Ia. She halved the seventh and eighth holes, and stood 5 down at the turn after winning the ninth with a par 4.

20th Hole Disastrous.

Miss Quinlan's triumph on the turn green was a sample of what was to follow. She had the major portion of the gallery scampering at her heels as she won the 10th, 11th and 12th holes to shave her rival's margin to 3 up. As Miss Quinlan found her short game on the back nine, it was the bank facing of Miss Gunther's irons that consistently had the Tennessean in distress. They halved the 13th, 14th, 15th and 16th holes, but Miss Quinlan took the 17th and 18th to square the match.

Disaster engulfed Miss Gunther on the 20th hole. Her drive caught the rough, and her recovery landed in a trap. She slashed in the sand to waste the three blows and finally picked up. Miss Quinlan, meantime, sunk her second shot and holed out for a par 4 and the match.

Quinlan vs. Cline.

Miss Quinlan will meet Miss Jean Cline of Bloomington, Ill., in one of the semi-final matches tomorrow. In the other, Mae Louise Davisson, Leesburg, Ind., will meet Georgia Tainter of Fargo, N. D.

Miss Davisson ousted Betty Jane Hasmerde of St. Louis, 4 and 3, today; Miss Tainter eliminated Edell Worts of Fort Smith, Ark., 3 and 2, and Miss Cline downed Virginia Smith of Milwaukee, 7 and 5.

MOON MULLINS—TELLING HIM BY PROXY

After an "Out" That Wasn't Sport

Victim of an "out" to which he isn't accustomed—an appendicitis operation performed Tuesday—Glen Russell, first baseman of the Cubs, beamed on Mrs. Russell in Illinois Masonic hospital yesterday as he was given encouragement by Bobby Mattick (left), Cubs' shortstop, and Vito LaPorta, bat boy. Russell is expected to be out of action for a month. [Associated Press Photo.]

C.Y.O. Boxing Team Defeats Hawaiians, 8-3

[Continued from first sport page]

ica" and "The Star Spangled Banner."

Hawaii got away to a winning start when Paul Inamine, invading flyweight, whipped Harold Dade of the C. Y. O. There were no knockdowns, altho Dade slipped on the slick canvas in the second round. This bout started immediately after the ceremonies despite a brisk shower.

Inamine carried the fight to Dade in the third round and the Chicagoan held too frequently to get the decision. Inamine overcame a handicap in height and reach with greater stamina.

Brown Breaks Thru.

Richard Chinen, 20 year old Japanese from Hilo, Hawaii, took the second bout after a furious slugfest with Chicago's Al Noto. The C. Y. O. flyweight was the superior boxer, but he could not check Chinen's furious rushes. In the closing minute of the second round, and again in the third round, Chinen broke thru with a right hand to the face that staggered Noto. It was Chinen's 32rd victory in 30 matches.

Ray Brown, southside Chicago youngster, who holds the Golden Gloves championship, whipped Henry Oshiro, rugged Hawaiian bantamweight, for the first Chicago victory. Brown turned in a masterful performance, stabbing his Japanese opponent off balance and following through smartly with a staggering right cross. His victory was clean cut despite the vicious third round rally by Oshiro.

Tony Bausone, the other C. Y. O. bantamweight, evened the score by licking Chester Ling, 23 year old Chinese boy, who was awarded the trophy for "the gamest fighter" in the 1940 National A. A. U. tournament in Boston.

Hawaii Regains Lead.

Hawaii went back into the lead when Salvador Leboy, 126 pounder, hammered out a decision over Jack Ballangee. Leboy, who won a National A. A. U. junior title three years ago, was the aggressor and did not seem to mind the slippery, rain-drenched canvas.

Frank Bausone turned on the power in the final round of his match with rangy William Gonzales, counter punching and following with a two-fisted attack to the head. Bausone clearly outclassed the boy from Honolulu. Gonzales, as had his immediate predecessors, fought with one foot bare to prevent slipping. Bausone's victory again deadlocked the score.

Eddie O'Connell, lightweight from the C. Y. O. received the decision over Frank Fernandes. The result was greeted with evenly divided applause and boos. O'Connell fought furiously in close thruout and while he tired in the last round, he had the better of the first and second. This match was

Minor Leagues

AMERICAN ASSOCIATION.

	W.	L.	Pct.		W.	L.	Pct.
Kan. City	52	31	.626	Columbus	39	39	.500
Minneapolis	47	30	.610	Milwaukee	32	47	.405
Louisville	40	40	.500	Ind'apolis	32	45	.416
St. Paul	37	40	.481	Toledo	30	46	.395

YESTERDAY'S RESULTS.
AMERICAN ASSOCIATION.
Toledo, 4; Kansas City, 2.
St. Paul, 6; Indianapolis, 1.
Columbus, 4; Milwaukee, 1.
Louisville, 7; Minneapolis, 1.

PACIFIC COAST LEAGUE.
Oakland, 4; Sacramento, 3.
San Diego, 8; Los Angeles, 0.
Portland, 9; Hollywood, 7.
San Francisco, 11; Seattle, 9.

THREE EYE LEAGUE.
Moline, 7; Waterloo, 6.
Springfield, 8; Clinton, 4.
Cedar Rapids, 6; Decatur, 4 [10 innings].
Madison, 8-1; Evansville, 7-0.

SOUTHERN ASSOCIATION.
Nashville, 4; Atlanta, 3.
Memphis, 4; Birmingham, 0.
New Orleans, 3-4; Little Rock, 2-10.
Chattanooga at Knoxville, wet grounds.

INTERNATIONAL LEAGUE.
Baltimore, 17; Jersey City, 3-0.
Montreal, 5; Toronto, 4.
Rochester, 10; Buffalo, 3.
Newark, 9; Syracuse, 0.

MICHIGAN STATE LEAGUE.
Muskegon, 7; Grand Rapids, 6.
Flint, 11; Battle Creek, 6.
St. Joseph, 17; Lansing, 6.

EASTERN LEAGUE.
Binghamton, 7-7; Springfield, 2-3.
Hartford, 3; Albany, 1.
Only games scheduled.

TEXAS LEAGUE.
San Antonio, 3; Tulsa, 0.
Houston, 4; Dallas, 3.
Beaumont, 6; Fort Worth, 0.
Shreveport, 3; Oklahoma City, 2.

WESTERN LEAGUE.
Sioux Falls, 8; Sioux City, 4 [7 innings].
Norfolk at Northfield, Rainboard.

NORTHERN LEAGUE.
Grand Forks, 14; Wausau, 5.
Crookston, 6; Eau Claire, 3.
Fargo-Moorhead at Duluth, rain.
Winnipeg at Superior, rain.

Fight Decisions

LAST NIGHT'S RESULTS.
At Hartford, Conn.—Foley Scales stopped Bobby [Prince] Ivy [10].

Art Doering, Ferrier Tie at Minneapolis

[Continued from first sport page]

had no luck with his putts and settled for a 76 and a 149, whereat he was joined by Ellsworth Vines, former world's tennis champion, who put on the best rally of the day with a fine par 72.

Among the 150s was Marvin [Bud] Ward of Spokane, National amateur champion, who corrected yesterday's 77 with a 73. Chick Evans, Chicago veteran, who was making his thirtieth appearance in the tournament, after having won the title eight times, qualified comfortably with a 156.

Pairings for tomorrow morning's first round matches with qualifying scores:

TOP BRACKET.
Jack Shields, Tulsa [150], vs. B. H. Ridder, Duluth [156].
Warren Berl, Stanford [148], vs. Jim Shearer, Minneapolis [158].
Herb Rose, Minneapolis [152], vs. M. Springer, Chicago [154].
Bud Ward, Spokane [150], vs. Herman Berg, Minneapolis [156].
Ole Williamson, Minneapolis [144], vs. Bert Bergman, St. Paul [159].
Johnny Goodman, Omaha [148], vs. Gerald Hardy, Fresno, Cal. [158].
Bert McDowell, Kansas City [152], vs. Jake Wetherby, Minneapolis [154].
Mell Crooms, Atlanta, Minneapolis [144], vs. Herb Lewis, Minneapolis [160].
Ed Ebet, Minneapolis [152], vs. Harry Robinson, Minneapolis [155].
Bill Kostecky, Fargo [147], vs. R. Anderson, Eau Claire [159].
Don Bohmer, St. Cloud [152], vs. Bob Campbell, Minneapolis [155].
Ellsworth Vines, Pasadena [149], vs. R. Leach, White Bear [158].
R. Sulser, Cincinnati [146], vs. Tom Noonan, Minneapolis [159].
Larry Moller, Quincy [148], vs. Ray Schmidt, Bullwater [156].
Jim Nordine, Karlstad [154], vs. Paul Clifford, Franklin, N. H. [154].
Harry Todd, Dallas [exempt], vs. Sam Arnold, Kansas City [160].

LOWER BRACKET.
Art Doering, Chicago [143], vs. Charles Belcher, Rochester [160].
Lloyd Young, Minneapolis [154], vs. Judd Blagoev, Minneapolis [153].
Chick Evans, Chicago [156] vs. Don Peddie, Minneapolis [157].
George Victor, Chicago [148], vs. John Williams, Elkhart, Ind. [158].
Walter Burkemo, Evanston [145], vs. Bill O'Neal, Pasadena [159].
Virgil Boby, Minneapolis [152], vs. Art Andrews Jr., Peoria [156].
Earl Larson, Minneapolis [150], vs. Gene Christensen, Northfield [156].
Jim Black, St. Louis [147], vs. Bob Walker, Chicago [158].
Jim Ferrier, Australia [149], vs. George Pratt, Pipestone [160].
Bill Steele, Minneapolis [152], vs. Tom Hamper, St. Paul [154].
Joe Franco, Chicago [148], vs. Elmer Fred, Cleveland [158].
Tom Draper, St. Louis [151], vs. Walter Harnschfeger, Rochester [156].
Ken Young, Minneapolis [146], vs. Tony Stecher, Minneapolis [154].
Richard Durkee, Dixon, Ill. [152], vs. Bill Bostell, Minneapolis [159].
Les Reeves, Minneapolis [148], vs. Herman Ridder, St. Paul [156].
Wilford Wehrle, Chicago [149], vs. Sig Berman, Minneapolis [151].

B. F. LINDHEIMER DENIES BIDDING ON SPORTSMAN'S

Benjamin F. Lindheimer, one of the officers of the Arlington Park and Washington Park race tracks, yesterday denied a report that he had made a bid for the Sportsman's Park track.

"I have made no offer for the Sportsman's Park property and have no interest in racing on half mile tracks," Lindheimer said.

It is understood that a syndicate headed by John L. Rosenthal, prominent trucking company executive, is negotiating for the purchase of Sportsman's Park, which was denied racing dates this year pending the appointment of a successor to Edward O'Hare, track president, who was murdered shortly after the close of the meeting last autumn.

It is reported that the present stockholders would be willing to dispose of their holdings for $500,000. It is said no prospective purchaser to date has been willing to go much above half that sum.

EXHIBITION BASEBALL.
Brooklyn, 15; Johnstown, Pa., 10.
Wilkes-Barre, 9; Cleveland, 8 [11 innings].
Williamsport, 10; Philadelphia Athletics, 4.

In the WAKE of the NEWS

[Continued from first sport page]

Famous Last Words.

Do you suppose this is poison ivy?
—Austin Stegath.

Pennsylvania gives 72 votes to Willkie. Rich of I. H. C.
. . . but we have the Maginot line. —Lee McLeod.
I capitulate. —Wud.

* *

Who Started This?

The other day my wife washed my new summer slacks, and, confidentially, they shrink. —Rumble Stil Skin.

* *

Think Up a New One.

The old excuse, "I have nothing to wear," is no longer acceptable for beach parties.
—Joseph Charles Salak.

* *

Worst Joke I Ever Heard.

Headline from Tribune:
CHANNEL ISLES SEIZED BY NAZIS FAMOUS FOR COWS
Hey, Arch, I always thought those Nazis were famous for blitzkriegs.
J. Ellicott.

* *

Sudden Thoughts.

Don't be disturbed if the plumber is late in arriving. You can use the time teaching the kids to swim.
—Miss Terry.

Trib news item: "English mint to discontinue making pennies." Now Englishmen won't be "penny wise and dollar foolish." —Mary Faye.

I am sending you the following contributions: [Thirty words censored].
—Lem of Howl Holler.

* *

Attention, Wakers.

William Owen of Columbus Junction, Ia., a frequent contributor, has published a book of his verses which sells for 65 cents. Mr. Owen, who came to the United States from Wales in 1867, says, "I have devoted my literary efforts to the purpose of coaxing a smile to grow where once grew a scowl."

* *

Hole in One.

Arnold Carlsen, Kildeer Country club, 13th hole, 115 yards.
Frances Ann McCanna, Forest Hills, Rockford, 13th hole, 200 yards.
James Rasek, Villa Olivia, Elgin, 5th hole, 117 yards.
Nick Schafer, Cedar Lake, Ind., 7th hole, 200 yards.
J. H. Cason, St. Andrews Golf club, No. 3 course, 11th hole, 175 yards.

Ten Years Ago Today—Horton Smith was leading the National Open golf tournament with a score of 142 at the end of the second round. . . . Bobby Jones was in second place, two strokes behind. . . . A crowd of 50,000 was expected to watch the second running of the $20,000 Arlington Classic.

Calumet Wins; Leads in South District Golf

The Calumet Country club golf team took the lead in the South District league standings by defeating Ravisloe, 14½ to 12½, yesterday. Scores of 78 posted by Tom Powers and 79 by Mike Rowlands were deciding factors in Calumet's victory.

Dropping a 16½ to 10½ decision to Idlewild, Midlothian 1939 title holder, dropped into second place after sharing the first position with Calumet. In other matches, Beverly defeated South Shore, 16½ to 10½, and Flossmoor defeated Olympia Fields, 17 to 10.

The team standings follow:
Calumet, 65½; Midlothian, 61½; Olympia Fields, 60; Idlewild, 57; Beverly, 53; Flossmoor, 50½; Ravisloe, 45½; South Shore, 39.

Skokie took the lead in the North Shore Golf league by scoring 18½ points in yesterday's team matches in Park Ridge. Skokie has a season's total of 64 points, followed by Sunset Ridge, which was held to six points yesterday. Jack Hoerner of North Shore won low gross honors with 68. Hunter Hicks of Skokie had a 74, and J. C. Cormack of Skokie and Ray Madson of Westmoreland each 76.

The team standings for the season are:
Skokie, 64; Sunset Ridge, 63½; Evanston, 61½; Westmoreland, 59½; North Shore, 55½; Edgewater, 51; Park Ridge, 45½; Ridgemore, 35½.

MARY ARNOLD IS PRESSED TO WIN AT INDIANAPOLIS

Indianapolis, Ind., July 10 (AP).—Mary Arnold of Los Angeles overcame Catherine Wolf of Elkhart, Ind., 4-6, 6-4, 6-4, today to gain the quarter-finals in the women's singles of the 53rd annual Western Tennis tournament.

Virginia Wolfenden of Berkeley, Cal., trounced Gloria Thompson of East St. Louis, Ill., 6-2, 6-0. Gracyn Wheeler of Santa Monica, Cal., advanced over Peggy Kendall of Indianapolis, 6-1, 6-1. Mary Hardwick of England beat Patricia Canning of Alameda, Cal., 6-1, 6-1. Nina Brown of England conquered Virginia Binford of Indianapolis, 6-1, 6-2.

Top seeded Alice Marble of Beverly Hills, Cal., who was busy in the mixed doubles, will have to play two singles matches tomorrow to catch up.

Mills and Rivals Win Girls' Softball Games

The Mills defeated Rockola, 9 to 4, and the Rivals beat the Raabs, 4 to 2, in Girls' Major Softball league games last night. The Rival-Raab contest was called at the end of the sixth inning because of rain.

HOLD FUNERAL RITES TODAY FOR MRS. JACK QUINN

The funeral of Mrs. Georgianna Quinn, 54 years old, wife of Jack Quinn, former big league pitcher, will be held in the chapel in Riverdale at 1 p. m. today. The body will be sent to Pottsville, Pa., for burial on Saturday. Pottsville is near Williamstown, Mrs. Quinn's birthplace.

Mrs. Quinn died in St. James hospital in Chicago Heights Tuesday night of gangrene developing from a compound fracture of her right leg, suffered when she stumbled and fell during an outing at Momence last Sunday. Two brothers and sisters are among the survivors.

Howe Atwater Wins Way to Finals in Boys' Tennis

Philadelphia, Pa., July 10 (AP).—Howe Atwater of Wilmette, Ill., gained the final round of the boys' division of the Pennsylvania Junior Tennis tournament today, beating Ned Chapman of Ruxton, Md., in a hard fought battle, 3-6, 6-4, 7-5. His opponent tomorrow will be Albert Shafer of Tarrytown, N. Y.

For MEN who "give a darn" about themselves—

A New Cream Deodorant *which safely* Stops Perspiration

1. Keeps under-arms dry for 1 to 3 days AND prevents under-arm odor.
2. Saves shirts from odor, stains and rot caused by perspiration.
3. Takes but half a minute to use.
4. A pure, white, greaseless stainless cream which vanishes instantly.
5. Arrid has been awarded the Approval Seal of the American Institute of Laundering for being harmless to fabric.

25 MILLION jars of Arrid have been sold. Try a jar today!

ARRID

39¢ a jar — At drug stores and 10¢ stores (also in 10¢ and 89¢ jars)

IN ALL FOUR HUB STORES

Sale "Burke" Golf Clubs

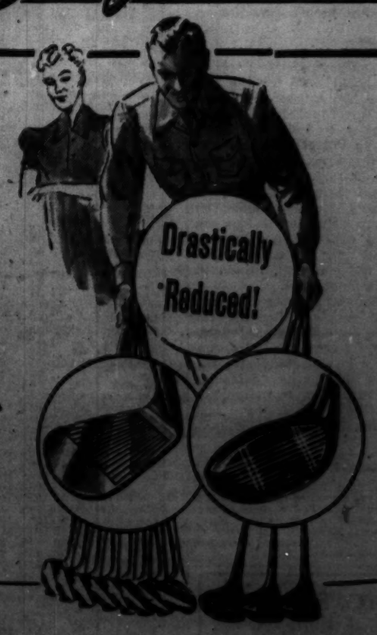

Men's and Ladies'

$6.00 WOODS
DRIVERS, BRASSIES, SPOONS
Reduced to $3.95
Men's Burke Model 844
Lady Burke Model 538

★ ★ ★

$5.00 IRONS
No. 2 to 9 IRONS and PUTTER
Reduced to $2.95
Men's Burke Model 844
Lady Burke Model 538
Third Floor

NO DOWN PAYMENT—NO CARRYING CHARGE
On Our 90-Day Charge Account Your Purchase Is Divided Into 3 Equal Monthly Payments.

THE HUB
Henry C. Lytton & Sons
State and Jackson, CHICAGO • EVANSTON • OAK PARK • GARY

Semi-Annual SALE

Nettleton Shoes

Starts today

$9.85
$10.85
$11.35
SOME HIGHER

DESPITE rising costs, we keep faith with Nettleton wearers (and others to be), who have waited for this event. For a limited period—you may enjoy the *extra* advantage of cash savings on truly fine shoes. Two pairs now will double your savings!

BARCLAY SHOES Sponsored by Nettleton $6.35

THE Nettleton SHOP
142 S. DEARBORN ST. STATE 7737

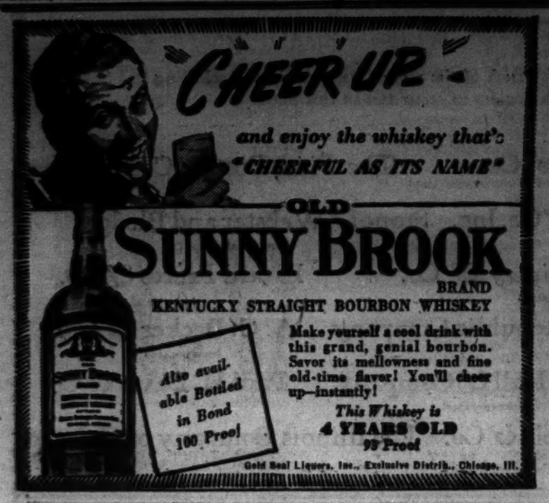

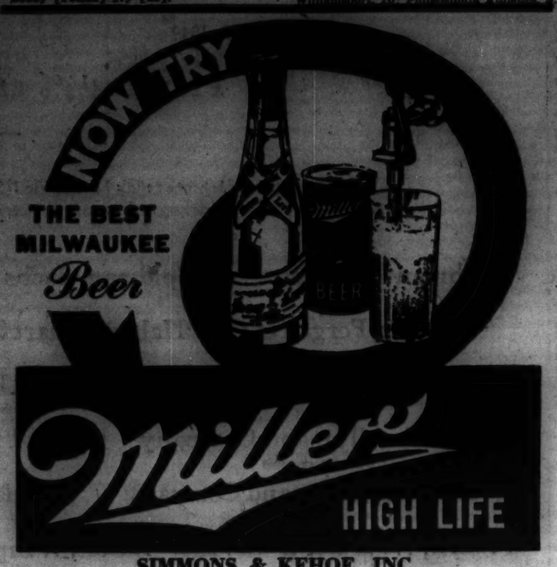

SIMMONS & KEHOE, INC.
4601 W. GLADYS AVE. MAN. 3200

WESTERN UNION HAS PROFIT FOR MAY, 5 MONTHS

Nets $935,701; Had Loss a Year Earlier.

Western Union Telegraph company yesterday reported net income for the five months ended May 31 of $935,701, or 89 cents a share on 1,045,592 shares, compared with a net loss of $667,103 for the same 1939 period. May net income was listed at $480,223, against $126,529 for same month last year.

R. B. White.

R. B. White, president, said that the upward trend of revenue continued to keep pace with general business. Altho the spread of war in Europe has caused complete suspension of communications with some countries, cable revenues currently are exceeding those during the corresponding period of 1939, he reported.

Cable Income 10% of Total.

While further developments abroad might curtail international communications even more, Western Union cable revenues constitute less than 10 per cent of the company's entire revenue, White added.

American Telephone & Telegraph company announced net income for May of $661,710, against $375,449 for May, 1939. For the five months ended May 31, net income amounted to $47,808,555, compared with $40,752,480 in the corresponding span last year.

Dividends received from subsidiary and other companies, which constitute the major part of the company's income, it was explained, are not accrued in the accounts monthly but are included usually in March, June, September, and December. Consequently, it was said, the net income reported for any month does not accurately reflect the rate of earnings of the company.

Postal Loss Is $1,119,920.

Net loss of $1,119,920 for the five months ended May 31 was announced for Postal Telegraph, Inc., formed early this year to own companies comprising the Postal land line system, and subsidiaries. May net loss amounted to $200,321.

Since Postal Telegraph, Inc. had not commenced business under its new corporate setup until Jan. 31, revenues and expenses for January were included only for present subsidiaries of the company, Edwin F. Chinlund, president, said.

Chicago Mill and Lumber company reported net earnings for the six months ended June 30, before federal income tax provisions, of $380,485, contrasted with a loss of $33,080 for the corresponding 1939 period. Sales for the first six months were more than 28 per cent higher than those last year, according to R. L. McClelland, president.

BLUE RIDGE ASSETS DIP.

Net assets of Blue Ridge corporation, an investing concern, amounted to $24,036,615 on June 30, equal to $61.51 a share of preference stock and 33 cents a common share, as compared with March 31 net assets of $31,194,663, or $79.60 a preferred share and $1.27 a common share.

Investors' Guide

Thursday, July 11, 1940.

[Copyright: 1940: By The Chicago Tribune.]

ALLIS-CHALMERS.

I read a newspaper report from Milwaukee the other day that Allis-Chalmers is getting orders to make gun parts. That would indicate the company will be able to use some of its extra plant capacity to greater advantage. I am interested in buying some of its stock and would like to have a financial report on the company.—G. R.

Answer: Allis-Chalmers Manufacturing company is a leading producer of farm and industrial machinery. Sales of farm equipment and tractors produce about 60 per cent of total revenues; electrical machinery, 25 per cent, and industrial, 15 per cent.

Because of the large dependence upon agricultural sales, the company's revenues are influenced considerably by the trend of farm income. Earnings have fluctuated widely. Consolidated net income, earnings per share and dividends per share in recent years follow:

	Net income.	Earned per shr.	Dividends per shr.
1935	$1,985,000	$1.48	......
1936	4,014,000	2.27	$1.50
1937	7,841,000	4.42	3.50
1938	2,554,000	1.44	1.50
1939	3,720,000	2.09	1.25

Net income in the first 1940 quarter was $969,869, or 55 cents a common share, against $710,277 or 40 cents a share in the first 1939 quarter.

Dividends on the common stock, which currently comprises 1,776,092 shares of no par value, have been paid since 1920, with the exception of 1933 thru 1935. Two payments of 25 cents each were made this year on March 30 and June 29. Funded debt of $25,321,500 completes the capitalization.

Allis-Chalmers operates nine plants, four of which it owns. Headquarters are in Milwaukee, Wis. It employs more than 14,300 persons.

At the end of the first 1940 quarter current assets of the company amounted to $60,238,567 against current liabilities of $9,918,268.

FINANCE COMPANIES.

What is the function of finance companies?—D. G.

Answer: Finance companies provide business enterprises with additional working capital by purchasing or discounting commercial receivables [including promissory notes, accounts receivable, and acceptances], by advancing funds to dealers with which to buy goods from wholesalers or manufacturers, by financing installment sales, or by loans secured by merchandise.

NEW YORK BOND TRANSACTIONS

BOND AVERAGES

[Compiled by the Associated Press.]

	20 rails.	10 indus.	10 util.	10 fgn.
Net Chg. ..	+0.2	.....	....	–0.2
Wednesday ..	56.5	102.4	95.7	37.2
Prev. day ..	56.3	102.4	95.7	37.4
Month ago..	50.3	99.9	92.0	35.8
Year ago...	56.4	100.3	96.8	61.3
1940 High..	59.9	103.6	97.5	53.5
1940 Low..	48.3	98.9	90.3	35.1
1939 High..	64.9	102.6	97.5	64.0
1939 Low..	53.4	95.8	90.4	41.7

10 LOW YIELD BONDS.

Wednesday ..	111.3	Prev. day	111.4
Month ago	109.5	Year ago	112.4
1940 High	113.2	1940 Low	108.4
1939 High	112.6	1939 Low	103.6

Wednesday, July 10, 1940.

Sales today, par value........$4,366,000 Total sales 1940 to date....$877,474,800
Year ago......................6,020,500 Total sales 1939 to date.... 872,810,975

UNITED STATES GOVERNMENT BONDS.

Sales in thous.	Issue—	High.	Low.	Close.	Net chge.	Closing— Bid.	Asked.	Yield.	Close yr. ago.
6	Treasury 3⅜s, 1947-'43	108.15	108.15	108.15+	.4	108.14	108.17	.44	......
1	Treasury 3¼s, 1945-'43	108.17	108.17	108.17+	.2	108.18	108.19	.58	110.13
1	Treasury 3¼s, 1946-'44	109.10	109.10	109.10–	.1	109.12	109.14	.69	110.29
1	Treasury 2½s, 1945	108.12	108.12	108.12+	.30	108.10	108.14	.90	......
3	Treasury 3⅛s, '49-'46 reg.	111.8	111.8	111.8 –	.21	......	......	.....	......
1	Treasury 2⅞s, 1954-'51	107.12	107.12	107.12+	.1	107.12	107.15	1.98	108.28
10	Treasury 3s, 1955-'51	110.11	110.11	110.11+	.8	110.10	110.13	1.95	111.30
4	Treasury 2¼s, 1953-'51	103.20	103.19	103.20+	.3	103.17	103.20	1.89	......
2	Treasury 2¾s, 1960-'55	107.21	107.21	107.21+	.6	107.21	107.24	2.25	109.15
2	Treasury 2¾s, 1959-'56	106.21	106.15	106.21+	.11	106.18	106.21	2.25	108.4
11	Treasury 2¾s, 1965-'60	106.15	106.10	106.15+	.5	106.12	106.15	2.35	107.20
1	Home Own Ln 3s, 1952-'44	107.9	107.9	107.9 +	.4	107.11	107.13	1.00	108.25

UNITED STATES TREASURY NOTES.

[Quoted by C. F. Childs & Co.]

[Fractional parts of quotations are in 32ds of 1 point.]

Series and maturity—	Bid.	Asked.	Yield.	Series and maturity—	Bid.	Asked.	Yield.
C 1⅛s, Dec. 15, '40	101.7	101.9	*41-64	A 1⅛s, June 15, '43	102.4	102.6	.37
A 1½s, Mar. 15, '41	101.16	101.18	*35-64	C 1s, Sept. 15, '43	101.21	101.23	.45
B 1⅜s, June 15, '41	101.17	101.18	*21-64	B 1⅛s, Dec. 15, '43	102.7	102.9	.45
C 1¼s, Dec. 15, '41	101.27	101.29	*4-32	B 1s, Mar. 15, '44	101.21	101.23	.53
A 1⅜s, Mar. 15, '42	102.29	102.31	*1-32	A ¾s, June 15, '44	100.24	100.26	.54
B 2s, Sept. 15, '42	104.4	104.6	.07	C 1s, Sept. 15, '44	101.20	101.23	.58
C 1⅜s, Dec. 15, '42	103.29	103.31	.11	A ¾s, Mar. 15, '45	100.9	100.11	.67

*Premium in excess of zero yield to maturity or first callable date.

UNITED STATES TREASURY STATEMENT.

[Chicago Tribune Press Service.]

WASHINGTON, D. C., July 10.—The following is a statement of the condition of the United States treasury on July 8, 1940:

Income to date this year....$	115,848,300
Income to date last year....	84,460,500
Increase ....$	31,387,800
Departmental, including relief.$	24,751,300
Agriculture	17,744,900
Navy	22,250,000
Army	34,413,000
Interest on public debt.......	7,550,200
Loan agencies	590,700
Security agencies	10,440,300
Public works agencies.......$	40,318,100
Veterans' administration.....	28,978,300
Deficit this year............	192,668,700
Deficit last year............	262,137,100
Decrease ....$	69,468,400
Public debt this year.......$	43,063,254,500
Public debt last year........	40,582,916,200
Increase ....$	2,480,338,300

DOMESTIC.

Sales.		High.	Low.	Close.	Net chge.
1	AlbPWrap 6s'48.	47¼	47¼	47¼+	2¾
3	Allegh cv 5s'49.	67	67	67	....
7	‡do 5s '50 st	36½	36½	36½+	⅛
19	Am&FP 5s 2030.	50⅞	49⅞	49⅞–	¼
2	Am Int 5½s'49.	98⅝	98½	98½	....
12	AmT&T 5½s'43.	106⅝	*106	106⅝–	⅛
	*Plus 15/32.				
4	do 3¼s '66	108⅜	108⅜	108⅜+	⅛
2	do 3¼s '61	109	108⅝	108⅝–	⅛
1	AmWW&E 6s'75.	104¼	104¼	104¼–	⅛
1	AnacondC4½s'50	103½	103½	103½–	⅛
1	AnnArbor 4s'95.	42	42	42 +	2
8	Arm Del 4s'57.	102½	102¼	102½+	⅛
16	do 4s '55.	102½	102	102	....
22	AT&SF 4s '95	105⅝	105¼	105¼–	⅛
2	do 4s '05-'55	96	96	96 –	½
20	do 4½s '48	103½	103⅜	103⅜+	⅛
5	do Rky M 4s'65.	100¼	100¼	100¼	....
1	Atl&CAL 4½s'44	96	96	96 +	1
1	do AL 5s '44	95	95	95	....
14	ACLine 1st 4s'52	68¼	67½	67½–	⅛
4	do 4½s '64	50⅝	50⅝	50⅝	....
2	Atl&D 1st 4s'48.	33⅛	33	33½+	1¼
7	B&O1st mtg'48 st	67	66	66½–	⅛
21	do '95 st A	27½	27¼	27¼–	⅛
27	do '95 st C	31⅜	30⅞	31⅜+	1
4	do 200 st D	27½	27½	27½	....
7	do '96 st F	27¾	27¼	27¾	....
22	do cv '60 st	12½	12¼	12¼+	⅛
24	do 1st 4s'48	67⅞	67	67 –	¼
4	do Pls&WV'51 st	53	53	53 –	⅛
2	do S W '50 st	44⅝	44⅝	44⅝–	⅛
3	Bang&Aroo 5s'43	90	90	90	....
1	BellTPa 5s'48B.	115¼	115¼	115¼–	⅛
4	BethStl 3s'60	99⅝	99⅝	99⅝–	⅛
1	do 3¼s '65	103	103	103	....
5	do 3½s '52	107⅝	107	107 +	⅛
10	do 3¼s '59	104½	104⅛	104½	....
95	Boston&Me 5s'67	62½	59	61⅞+	2⅝
30	do 5s '67 st	53	51⅞	53 +	1⅛
6	do 4⅜s '61	59⅛	59	59⅛+	⅛
18	do 4⅜s '61 st	53	51⅞	53 +	2
20	do 5s '55	64	63	63½+	2⅜
17	do 5s '55 st	53	51⅜	52⅞+	1⅞
7	BklyEdis 3¼s'66.	109¼	109	109 –	⅛
6	BklyUGas 5s'45.	111	110¼	110⅞–	⅛
8	do 5s '50	96	95⅞	96 +	⅛
2	BufR&P '57 st	37	37	37	....
1	Can NatRy 5s'70	86¼	86¼	86¼+	5¼
15	do 5s '69 Jly	86⅛	85⅛	86⅛+	1
7	do 5s '69 Oct	86	85⅝	86 +	1
8	do 4½s '51	83⅛	83	83⅛+	1½
3	do 4½s '56	84	84	84 +	3⅛
7	Can Nor 6½s'46	96	94⅞	96 +	1⅛
5	Can Pac 5s '44	95	95	95 +	2⅛
3	do 4½s '46	64¼	64¼	64¼–	½
3	do 4½s '60	57	57	57 +	1
13	do 4s perp	46	45⅛	46 +	⅛
1	Celotex 4½s'47ww	77	77	77 +	⅛
2	†§GenGa cn 5s'45	5	5	5	....
20	†Cen N E 4s '61	45⅛	45⅛	45⅛+	⅛
1	CenNYP 3¾s '62.	108⅜	108⅜	108⅜	....
18	Cen Pac 5s '60	44½	44	44 +	⅛
5	do 1st 4s '49	61⅛	61⅛	61⅛–	⅛
4	†CenRRNJ 5s'87.	13⅜	13⅛	13¼+	⅛
4	do 5s '87	12	12	12	....
4	Certain-td 5½s'48	72½	72¼	72¼+	⅛
1	C & O 4½s '92.	122⅛	122⅛	122⅛	....
26	do 3½s '96D	99½	98⅞	98⅞–	⅛
11	do rfg 3½s '96E	99⅛	99⅝	99⅝+	⅛
6	do rfg 3½s '63F.	106⅜	106	106	....
2	†Chi&Alt 3s '49.	13	13	13	....
9	CB&Q rfg5s'71A.	85	83½	85 +	1½
5	do 4½s '77	77⅝	77⅛	77⅝+	⅛
10	do gen 4s '58	87½	87⅜	87⅜–	⅛
10	do 4s Ill '49	98⅛	98⅛	98⅛+	⅛
2	do 3½s Ill '49	95	95	95	....
1	†‡Chi&EI 6s '34.	12⅝	12⅝	12⅝–	⅛
3	†do 5s '51	12½	12½	12½–	⅛
6	†do 5s '51 ct	12	12	12 –	1⅝
2	Chi&Erie 5s '82	94	94	94	....
3	†Chi Gt W 4s '59	27⅞	27½	27½	....
11	†CMSP&P 5s '75	5	4⅞	5 –	⅛
60	†do adj 5s2000	1½	1⅛	1½	....
5	†do 4½s '89C	22	22	22 +	⅛
2	†Chi-NWcv4⅜s'49	2	2	2	....
10	†do 4½s 2037	8¼	8⅛	8⅛+	⅛
10	†CRI&P cv4½s'60	1⅛	1⅛	1⅛–	⅛
5	†do 4s '88	13⅛	13⅛	13⅛–	⅛
6	†Qdo rfg 4s '34	5⅛	5⅛	5⅛–	⅛
2	CTH&SE rfg5s'60	50	50	50	....
7	ChUnSta 3⅞s'63.	108⅛	108⅛	108⅛	....
1	Ch&WInd 4¼s'62	90⅛	90⅛	90⅛–	⅛
6	do 4s '52	91	91	91	....
1	Childs Co 5s '43	44	44	44 +	⅛
204	City of NY 3s '80	96⅛	95⅞	96⅛+	⅛
4	Cin G&E 3¼s'66.	108⅝	108⅝	108⅝+	⅛
1	CinUnTer 3⅛s'71.	108⅛	108⅛	108⅛+	⅛
6	CCC&StL 4½s '77	50	49⅛	49⅞–	⅛
3	do gen 4s '93	62	62	62 +	3⅛
1	ClevUnTer 5½s'72	81	81	81	....
8	do 5s '73	73½	73	73½+	1
7	do 4½s '77C	68	67	68 +	1
5	Col & So 4½s '80	28	27½	28	....
17	ColmbG5s'52May.	104⅛	104⅛	104⅛	....
16	do 5s 61	104½	104¼	104⅛+	⅛
6	ColRyP&L 4s'65.	108½	107⅞	108⅛–	⅛
16	ComwlEcv3½s'58.	121⅝	121	121 –	⅛
1	ConR&L4½s'51st.	108⅛	108⅛	108⅛–	⅛
1	Con Edis 3¼s'46.	106⅝	106⅝	106⅝	....
1	do 3½s '48	107	107	107 +	⅛
2	do 3½s '58	107¾	107⅝	107⅝+	⅛
12	ConOil cv 3½s'51.	105⅝	105⅝	105⅝–	⅛
2	†Cons Rys 4s '56	14⅛	14⅛	14⅛+	1⅛
10	Contl Oil 2¾s'48.	105	105	105	....
6	CrucibStl 3½s'48.	104⅛	104⅛	104⅛	....
1	CubaNoRy5½s'42	24½	24½	24½–	⅛
14	Cuba R R 5s '52	28⅝	28	28	....
13	Del&H rfg 4s '43	52⅞	52⅛	52⅞+	⅛
2	†‡D&RG 4½s'36.	7½	7	7	....
18	†‡do 4s '36	7½	7½	7½	....
11	†D&RGW 5s '55	1⅛	1⅛	1⅛–	⅛
2	†do 5s '55 asd	1⅛	1⅛	1⅛–	⅛
24	†do 5s '78	5⅛	5⅛	5⅛	....
17	Det Ed 4s '65	110	109⅞	109⅞–	⅛
6	†‡DulSS&A 5s'37	20	20	20	....
8	DuquesLt 3½s'65.	107⅝	107⅝	107⅝–	⅛
6	ElAutoLtcv4s'52.	107	106⅞	107 +	⅛
21	†‡Erie rfg 5s '67	11⅛	11⅛	11⅛–	⅛
3	†do rfg 5s '75	11⅛	11⅛	11⅛–	⅛
23	†do gen ln 4s '96	25⅛	25⅛	25⅛	....
7	†do cv 4s '53 A	21	21	21 +	1
12	†Erie & Jer 6s'55	58	58	58 +	1
3	†Erie Gene 6s '57	66	66	66 +	5
4	FirestT&R3½s'48.	104½	104½	104½+	⅛
15	†Fla E C 5s '74	6	5⅞	5⅞+	⅛
3	†do 5s '74ct	5¼	5¼	5¼	....
1	Gen MA 3¼s'51.	103⅝	103⅝	103⅝+	.19
	[Decimal represents 32ds.]				
5	Gen St C 5½s'49.	71	70⅞	71 +	1
17	Goodr 4¼s '56.	102½	102¼	102½+	⅛
26	Gt N Ry 5½s'52.	103	102⅞	103 +	⅛
1	do 5s '73	96⅛	96⅛	96⅛	....
1	do 4½s '76D	87⅛	87⅛	87⅛+	⅛
3	do 4½s '77E	87⅞	87⅛	87⅛–	⅛
3	do 1st 4¼s '61.	107⅞	107⅞	107⅞–	⅛
25	do 4s '46G	102⅝	102	102 –	1
41	do 4s '46H	96	95⅛	95⅛–	⅛
2	do 3⅜s '67	78⅝	78⅝	78⅝	....
3	Gulf M&N5½s'50	78	77½	78 +	1½
5	Gulf SS 4½s '61.	102⅛	102⅛	102⅛–	⅛
2	Hou O T 4¼s'54.	99⅛	99⅛	99⅛	....
1	Hud C 5s '62A.	29⅛	29⅛	29⅛–	⅛
14	Hud&M rf 5s '57	41⅛	40⅛	41⅛+	⅛
8	‡do inc 5s '57	11⅛	11⅛	11⅛+	⅛
1	Ill B Tel3⅛s'70B.	111⅛	111⅛	111⅛+	⅛
3	Ill Cen 4s '52.	43⅛	43⅛	43⅛+	⅛
18	do 4s '53	42	41⅜	42 –	⅛
1	do rfg 4s '55	45½	45½	45½+	⅛
38	do 4⅜s '66	40	39⅝	40 +	⅛
4	do 5s '55	50⅛	50⅛	50⅛+	3⅛
8	IC-CSL-NO 5s'63A	45	45	45 +	⅛
2	do 4½s '63	41½	41½	41½	....
7	Ind B&W 4s'40.	99⅝	99⅝	99⅝+	⅛
1	Ind Ray 4½s'48.	105⅛	105⅛	105⅛+	⅛
3	Inl Stl 3s '61.	104⅛	104	104 –	⅛
1	†‡Int RT 7s '32	76⅝	76⅝	76⅝+	⅛
3	†‡do 6s '32	33	33	33 +	⅛
7	†‡do rfg 5s '66	80⅛	80⅛	80⅛+	⅛
1	Int Iron cv 4s'47	84⅛	84⅛	84⅛+	⅛
3	†Int G N 1st6s'52	10⅝	10	10	....
10	†Int HE cv 6s'44	48⅛	47⅛	48⅛+	⅛
3	Int M M 6s '41	61⅛	61	61⅛+	⅛
18	Int Pap 6s '55	103	102⅛	102⅞–	⅛
16	do 5s '47	102*	102†	102†	....
	[*Denotes 15-32ds. †13-32ds.]				
3	Int RCA 6½s '47	85	85	85 +	⅛
7	Int T&T 4½s'52.	27	26½	26⅝–	⅛
25	do 5s '55	28⅛	27⅝	27⅝–	⅛
21	Jam F&C 4s '59	53⅛	53	53⅛+	3
10	Jon & LS 4¼s'61	97⅛	97	97 –	⅛
4	KC South 3s'50	60	60	60 +	⅛
2	KC Term 4s '60.	107⅛	107⅛	107⅛	....
4	Kopp Co 4s '51.	104⅛	104	104 –	⅛
1	Lac Gas 5½s'60D	46	46	46	....
12	‡LautaroN inc'75	31	30	30 –	1
2	Leh&N En4s'65A	80	80	80 –	1
3	‡LehValC 5s'64st	28⅛	28⅛	28⅛+	⅛
3	‡do 5s '74 st	28	27⅞	28 +	⅛
3	†LehVal4½s 2003	13⅛	13⅛	13⅛+	1
2	†do 4½s 2003 asd	13⅛	13⅛	13⅛+	⅛
3	†LehVal 4s 2003	13⅛	13⅛	13⅛+	⅛
10	†do 4s 2003 asd	12⅛	12⅛	12½	....
3	Ligg&M 7s '44.	123⅝	123⅝	123⅝	....
2	Liq Carb 4s'47.	107½	107⅝	107½–	⅛
11	Loews 3½s '46.	103	103	103 +	⅛
5	LongIsl rf 4s'49st	91	91	91	....
2	Louis&Ark 5s '69	80	80	80 +	⅛
1	Lou&N 5s 2003B.	100⅛	100⅛	100⅛	....
14	do 4½s 2003	93	92⅛	93 +	⅛
1	do 3⅜s 2003	83	83	83	....
2	Maine Cen4½s'60	46	46	46 +	2½
5	MarStSh 6s '47	81	79⅛	81 +	6½
1	do 6s '47 st	70	70	70 +	⅛
10	Mk St R 5s'45st	63	63	63	....
3	McCror S 3¼s'55.	104½	104	104	....
5	McK & R5½s'50	95	94⅛	94⅛+	⅛
1	Mead Co 4½s'55.	104	104	104 +	⅛
2	Met Ed 4½s'68.	110	110	110	....
2	†‡MWS ECh4s'38	6	6	6	....
4	MichCen 4½s '79	55	55	55 –	1
11	MichCGas 4s'63.	103⅝	103	103⅝+	1⅛
2	†MilS&NW 4s '47	11⅛	11⅛	11⅛–	⅛
1	‡‡MSPSSMg4s'38	5	5	5 –	⅛
22	‡‡do cn 4s '38	4⅛	4⅛	4⅛–	⅛
44	M-K-T 5s'62 A.	14⅛	14⅛	14⅛–	⅛
13	do 4½s '78	13⅛	13	13 –	⅛
18	do 1st 4s '90	23	22⅛	22⅛+	⅛
1	do 4s '62 B	12⅝	12⅝	12⅝+	⅛
10	†MoPa cv 5½s'49	1	1	1	....
8	†do 5s '77 F	17	17	17 –	⅛
1	†do 5s '81 I	17⅛	17⅛	17⅛+	⅛
5	†do 5s '81 I ct.	16⅛	16⅛	16⅛+	4⅛
20	†do gen 4s '75	2	1⅛	1⅛–	⅛
31	†‡Mob&Oh 5s '38	35⅛	34⅞	35⅛+	⅛
10	do 5s '38ct	35	35	35	....

Sales, thous.		High.	Low.	Close.	Net chge.
13	†do 4½s '77	29¼	29	29¼+	⅛
27	do 4½s '77ct	29½	29¼	29½+	1
6	Mohawk&M 4s'91	48⅜	48⅜	48⅜+	2
1	MonWPPSv 6s'65.	110½	110½	110½–	⅛
28	Mont P 3⅜s'66.	101⅝	101⅝	101⅝–	⅛
6	Mor&Essex 5s'55	37	35⅝	35⅝–	⅛
13	do 4½s '55	32⅛	32	32 –	⅛
1	NatDa 3⅜s'51ww.	106¾	106¾	106¾	....
2	Nat Disti 3½s'49.	102⅛	102⅛	102⅛+	⅛
4	Natl Steel 3s'65.	103	103	103 –	⅛
1	NO Gt Nor 5s'83.	68	68	68 –	⅛
7	NO PuSv 5s'52A.	105⅛	105	105 –	⅛
9	do 5s '55 B	105⅛	105	105⅛–	⅛
6	NOrl Term 4s'53	62	61⅛	62 +	⅛
20	NYC rf 5s 2013	58⅝	58⅛	58⅛–	⅛
45	do 4½s 2013A.	52⅞	52⅛	52½	....
34	do 3⅜s '46	81	81	81 +	⅛
5	do cv 3½s '52	56⅛	56	56 –	⅛
5	N Y C-H R 4s '42	92½	92½	92½+	⅛
1	do 3½s '97	77⅝	77⅝	77⅝+	1⅛
1	do 3½s '97 reg	73	73	73	....
7	NY Ch&StL 6s'41	77⅛	77⅛	77⅛–	1⅛
7	do 5½s '74A	64	63⅝	64 +	⅛
39	do 4½s '78	55⅛	54⅛	55 +	⅛
2	do 4s '46	81⅛	81⅛	81⅛+	⅛
1	NY Dock 4s'51.	47⅝	47⅝	47⅝	....
8	N Y Edis 3¼s'65.	109	108⅝	109 +	⅛
1	do 3¼s '66	109	109	109 +	⅛
8	NYGEIH-P 4s'49.	115⅛	115⅛	115⅛+	⅛
1	†NYNHH cv6s'48	17⅛	17⅛	17⅛+	⅛
1	†do 4½s '67	17⅛	17⅛	17⅛	....
10	†do 4s '57	3⅛	3⅛	3⅛	....
6	NYSteam3½s '63.	106⅛	106⅛	106⅛+	⅛
5	NYTRR6s '46st	79	79	79 +	⅛
12	NiagShcy5½s'50.	101	100⅛	100⅛+	⅛
18	†NorSou5s '61A.	13⅛	13	13⅛	....
1	NorAmCo4s '59	106	106	106	....
2	do 3⅜s '54	105⅛	105⅛	105⅛+	⅛
53	NorPac 6s 2047	60⅛	59⅛	60 +	⅛
9	do 5s 2047D	55	54⅛	54⅛–	⅛
2	do 5s 2047 C	55	54⅛	54⅛–	⅛
9	do5s 2047D	55	54⅛	54⅛–	⅛
3	do 4½s 2047	48⅛	48⅛	48⅛+	⅛
7	do 4s '97	67⅛	67⅛	67⅛–	⅛
1	do 4s '97 reg	63⅛	63⅛	63⅛	....
10	do 3s 2047	42⅛	41⅛	42⅛+	1
2	OhioEdis '67	108	108	108 –	⅛
4	do 3⅜s '72	108⅛	108	108 +	⅛
5	do 4s '65	107⅛	107⅛	107⅛	....
2	OklaG&E3⅜s '66.	108⅛	108⅛	108⅛+	⅛
4	O-WRR&N4s '61.	106	105⅛	106	....
3	PacG&E3⅜s '66.	108⅛	108⅛	108⅛+	⅛
4	do 3⅜s '61	111⅛	111	111⅛+	⅛
9	do 4s '64	113	112⅛	112⅛–	⅛
2	ParaBway 3s'55ct	45	45	45 +	1
2	ParaBway3s '55ct	45	45	45 +	1
5	Pen Co 4s '63	102⅛	102⅛	102⅛–	⅛
2	Pen-Dix 6s '41A.	100⅛	100⅛	100⅛+	⅛
1	PenO&D4½s '77.	101	101	101 +	⅛
4	PenP&Lt4½s '74.	107⅛	107	107 –	⅛
34	do 3½s '69	108⅛	108	108⅛+	⅛
2	PenRRgen5s '68.	108	107⅛	107⅛+	⅛
6	do 4½s '60	118	117⅛	117⅛–	⅛
53	do 4½s '65	102⅛	102⅛	102⅛+	⅛
19	do 4½s deb '70	88	87	88 +	⅛
14	do gen 4½s '81	98⅛	98	98⅛+	⅛
10	do 4¼s '84E	98⅛	97⅛	98⅛+	⅛
7	do 4s '48	114⅛	114	114 –	⅛
6	do 4s '48st	114	114	114 –	⅛
15	do 3⅜s '70	89⅛	89⅛	89⅛	....
11	do 3⅜s '52	84⅛	84	84⅛+	⅛
18	†‡P&Elst4s '40	67	66	66⅛+	⅛
5	‡Peo&Einc6s '90	6⅛	6⅛	6⅛+	⅛
5	PereMarq5s '56	67⅛	66⅛	67⅛+	⅛
4	do 4½s '80	59⅛	59⅛	59⅛–	⅛
7	PlpsDge3½s '52.	108⅛	108⅛	108⅛	....
6	Phila Co 5s '67.	106	105⅛	105⅛+	⅛
6	†Phil R C&I 5s'73	12⅛	12	12	....
7	Phillips P 3s '48.	106⅛	105⅛	105⅛–	⅛
1	PCC&StL 4½s '77.	99⅛	99⅛	99⅛	....
5	P & WV 4½s'60C	50⅛	50	50 –	⅛
17	Portl G E 4½s'60	72	71⅛	71⅛	....
2	†P R A T 6s'42st	89⅛	89⅛	89⅛+	⅛
9	do 6s '42 st ct	90	89⅛	90 +	⅛
13	†do 6s '42 unst	89⅛	89⅛	89⅛+	⅛
4	do 6s '42 unst ct.	90⅛	90	90⅛+	⅛
8	†‡Post T&C 5s'53	21⅛	21	21⅛–	⅛
1	PSv N Ill 3½s'68.	109	109	109	....
2	Purity Bak 5s'48.	104⅛	104⅛	104⅛	....
6	Readg 4½s '97A.	70⅛	70	70	....
4	Rem R 4¼s'56ww	96⅛	96⅛	96⅛–	⅛
3	Repub St 5½s'54.	107	107	107	....
22	do 4½s '61	99⅛	99⅛	99⅛–	⅛
35	do 4½s '56	99⅛	99	99⅛–	⅛
18	RichmTerm 5s'52.	103⅛	103⅛	103⅛	....
21	†‡St L I M & S 4s R & G '33	59⅛	58	59⅛+	2
13	†StL S F 4½s'78	10⅛	10	10⅛+	⅛
7	†do 5s '50A	10⅛	10⅛	10⅛	....
1	†do 4s '50A ct	9⅛	9⅛	9⅛+	⅛
6	SA&A Pass 4s'43	64⅛	64⅛	64⅛–	⅛
4	†SeabAL cn 6s'45	4⅛	4⅛	4⅛–	⅛
5	†‡do 4s '50 st	8⅛	8⅛	8⅛–	⅛
17	Shell Un 2½s '54.	96⅛	96⅛	96⅛+	⅛
5	Simmns cv 4s'52.	100⅛	100⅛	100⅛	....
11	Socony-Vac 3s'64.	104⅛	104⅛	104⅛–	⅛
2	SoBellT&T 3s '79.	105⅛	105⅛	105⅛–	⅛
1	SoCalGas 4s'65.	109⅛	109⅛	109⅛	....
15	So Kraft 4¼s '46.	102⅛	102⅛	102⅛	....
8	Sou Pac 4½s '68.	40	39⅛	40 +	⅛
11	do 4½s '81	39⅛	39⅛	39⅛–	⅛
27	do 4½s '69	39⅛	39⅛	39⅛+	⅛
10	do rfg 4s '55	57⅛	57⅛	57⅛	....
10	do 4½s Ore '77.	46⅛	46⅛	46⅛+	⅛
4	do SFTer 4s'50	69	68⅛	69 +	⅛
6	South Ry 6½s '56	75⅛	75⅛	75⅛–	⅛
18	do gen 6s '56	70⅛	69	70⅛+	⅛
2	do cn 5s '94	87⅛	87⅛	87⅛–	⅛
22	do gen 4s '56	56⅛	55⅛	56⅛+	⅛
1	do 4s St L '51	69⅛	69⅛	69⅛–	⅛
1	StandOilNJ 3s'61.	104⅛	104⅛	104⅛+	⅛
5	do 3⅜s '53	104⅛	104⅛	104⅛–	⅛
3	Stude cv 6s '45.	94	93⅛	93⅛–	⅛
4	TRRAStL 4s'53.	110	110	110 –	⅛
15	Tex Corp 3½s'51.	103.7	103.7	103.7	....
	[Decimals represent 7-32ds.]				
13	do 3s '59	104	104	104 –	⅛
1	Tex&P 1st5s2000.	106⅛	106⅛	106⅛	....
6	do 5s '79C	64⅛	63⅛	64⅛	....
1	do 5s '80D	64⅛	64⅛	64⅛+	1⅛
52	†ThirdAv aj 5s'60	19⅛	19	19⅛–	⅛
19	do 4s '60	56⅛	56⅛	56⅛–	⅛
5	Tol&OhCen3⅜s'60	85⅛	85⅛	85⅛+	⅛
41	UnionOilCal 3s59.	103	102⅛	103 +	⅛
13	Un Pac 1st 4s'47.	114	113⅛	113⅛	....
9	Unit Drug 5s '53.	83⅛	82⅛	83 –	½
3	UnStkyds 4¼s'51.	85	85	85	....
5	UtahLt&Tr 5s'44.	100⅛	100⅛	100⅛–	⅛
3	UtahP&L 5s'44.	101⅛	101	101 –	⅛
1	Virg'nRy 3⅜s'66.	108⅛	108⅛	108⅛–	⅛
1	†‡Wab 1st 5s '39.	40	40	40	....
2	†‡do 2d 5s '39	13⅛	13⅛	13⅛–	⅛
3	†do 5s '76B	6⅛	6⅛	6⅛	....
27	†‡do DesM4s'39	9⅛	9⅛	9⅛–	⅛
3	Warner Bros 6s'48	79⅛	79⅛	79⅛+	⅛
9	†Warren Br 6s'41	30	29⅛	30 +	1
1	W Pen P 3⅛s'66.	111	111	111 +	⅛
1	W Shore 4s 2361	47⅛	47⅛	47⅛	....
1	do 4s 2361 reg	45	45	45	....
9	W Md 5½s '77A	88⅛	88⅛	88⅛	....
46	do 4s '52	84	83⅛	84 +	½
1	West Un 5s '51	65⅛	65⅛	65⅛	....
7	do 5s '60	65	64⅛	65 +	⅛
5	do 4½s '50	64	64	64	....
14	Wh St 4½s '66A.	102	101⅛	102 +	⅛
4	Wilson&Co 4s'55.	105⅛	105⅛	105⅛	....
7	do cv 3⅜s '47	99⅛	99	99⅛+	⅛
1	†Wis Cen 4s '49	19⅛	19⅛	19⅛	....
15	†‡do 4s S&D '36	6	6	6 +	⅛
3	do 4s S&D '36 ct	5⅛	5⅛	5⅛+	1⅛
1	WiscEP 3½s '68.	108⅛	108⅛	108⅛–	1
16	Ygst S&T 4s '61.	106⅛	106	106⅛	....
2	do cv 4s '48	103⅛	103⅛	103⅛+	⅛

FOREIGN BONDS.

Sales.		High.	Low.	Close.	Net chge.
2	§†AbitiP&P5s'53.	35⅝	35⅝	35⅝–	⅝
6	†Antioq 7s '45A.	10⅝	10½	10½–	⅜
1	†do 7s '45B	10⅝	10⅝	10⅝+	⅛
1	†do 7s '45c	10⅝	10⅝	10⅝	....
6	†do 1st 7s '57	9⅝	9⅝	9⅝+	⅛
1	†do 2d 7s '57	9⅝	9⅝	9⅝	....
1	†do 3d 7s '57.	9⅝	9⅝	9⅝	....
37	Argen 4s '72 Feb	59⅝	59	59 –	¼
1	do 4s '72 Ap	59⅝	59⅝	59⅝+	¼
15	do 4½s '48	74⅝	74	74⅝+	1⅝
2	do 4½s '71	64½	64½	64½+	⅝
18	Australia 5s '55	45½	44½	45¼+	⅝
1	do 4½s '56	40	40	40	....
2	†Bavaria 6½s '45	18	18	18	....
2	Belgium 7s '55.	47	47	47	....
5	†Berlin Cy6½s'50	15	15	15	....
9	†Brazil 8s '41	13¼	13	13 –	¼
20	†do 6½s '26-'57.	11⅛	10½	10½–	¼
14	†do 6½s '27-'57.	11	10⅝	10⅝–	⅜

Sales, thous.		High.	Low.	Close.	Net chge.
13	†BrasCRyE 7s'52	11¼	11	11 +	⅛
5	Brisbane 5s '57	42¼	41	42¼+	2¼
	Do 5s '58	39⅝	38⅝	39⅝+	¼
26	Buen A 4¾s '77	45⅛	45	45 –	1
11	do 4½s Aug '76	45⅛	45	45 –	¼
5	do 4⅜s '75	48⅛	48¼	48¼–	2¼
14	Canada 5s '52	90⅝	89½	90⅝+	1
3	do 4s '60	81⅝	81	81⅝+	1
5	do 3¼s '61	74	74	74	....
10	do 3s '68	71⅛	71⅛	71⅛	....
16	do 3s '67	72	71⅛	72 +	¼
10	do 2½s '45	82⅝	82½	82⅝+	⅝
1	do 2½s '44	85⅛	85⅛	85⅛+	⅛
1	†ChileMBk 6s '62	11⅛	11⅛	11⅛+	½
2	†do 6s '62 asd	10	10	10	....
1	†Chile 6s '61 Jan	12	12	12 –	¼
5	†do '61 Jan asd	10⅛	10⅛	10⅛+	⅛
1	Colom 6s '61 Jan	21	21	21 +	⅛
2	CordobaPv 7s '42	70	70	70	....
2	Cuba 5½s '53	100	100	100 –	1
8	do 4½s '77	53⅛	53⅛	53⅛	....
14	Denmark 6s '42.	31⅛	31	31	....
23	do 4½s '62	25⅛	25	25 –	⅛
4	Finland 6s '45	50⅛	50⅛	50⅛–	⅛
1	French 7½s '41.	45	45	45 –	5
39	†GerGov 5½s '65	17⅛	17	17 –	⅛
36	†do 7s '49	22	21⅛	21⅛–	⅛
2	†do 7s '49 unst.	16	16	16	....
43	†ItalPbUt 7s '52.	29⅛	27	29⅛+	2⅛
27	Italy 7s 1951	49⅛	48⅛	49⅛+	4⅛
1	Japan 6½s '54	86	86	86 –	⅛
4	do 5½s '65	66	65⅛	65⅛–	2⅛
3	Lomb El 7s '52.	41	40⅛	41 +	⅛
45	†Mex 5s asd '45.	1⅛	1⅛	1⅛–	⅛
4	†do 10 4s asd '45	⅛	⅛	⅛	....
6	MilanCity 6½s'52	32	31⅛	32 +	2
5	†Min Ger 6½s'58	7⅛	7⅛	7⅛–	⅛
2	†do 6½s '59	7⅛	7⅛	7⅛–	⅛
5	†Montevideo 7s'52	47⅛	47⅛	47⅛+	⅛
1	NSWales 5s '57	43⅛	43⅛	43⅛+	⅛
1	Norway 6s '44	40	40	40 +	3⅛
3	do 6s '43	40	40	40 +	4
7	do 4⅛s '56	31⅛	30⅛	30⅛+	1
15	do 4½s '65	30	28⅛	30 +	1⅛
5	do 4s '63	30⅛	29⅛	30⅛+	2⅛
1	NoMunBk 5s '70	24	24	24 +	2
24	OrientDev 6s '53	57⅛	57⅛	57⅛–	⅛
1	do 5½s '58	53⅛	53⅛	53⅛	....
2	‡Panama 5½s '53	98⅛	98⅛	98⅛+	⅛
1	‡do 5s'63A st asd	54	54	54 +	⅛
5	†Peru 7s '59	7	6⅛	6⅛–	⅛
10	do 2d 6s '61	6⅛	6⅛	6⅛–	⅛
9	†Rio de Ja 8s'46	6⅛	6⅛	6⅛–	⅛
1	†do 6½s '53	6⅛	6⅛	6⅛+	⅛
24	Rome 6½s '52	36⅛	35⅛	36⅛+	3⅛
7	†Sao P St 8s '50	9⅛	8⅛	9⅛–	⅛
3	†do 7s '40	29⅛	29⅛	29⅛	....
12	†do 6s '68	8⅛	8⅛	8⅛–	⅛
2	Sydney 5½s '55	46	46	46 –	3
3	TokioCity 5½s'61	61	60⅛	61	....
5	Ur aj3⅝-4-4¼s'79	36	36	36 +	1
1	do 4¼-4½s '78	39	39	39 –	½
2	Yokohama 6s '61	60⅝	60⅝	60⅝+	⅛

xin—Ex interest. ct—Certificates. †Selling flat on account of default of principal or interest or both. ‡Selling flat for reasons other than default. §Matured bonds; negotiability impaired pending investigation.

MONEY, GOLD, AND SILVER

NEW YORK, July 10 (AP).—Bar silver 34¾c, unchanged.

LONDON, July 10 (AP).—Money, 1 pct. Discount rates: Short bills 1 1-32 pct.; 3 month bills, 1 1-32@1⅛ pct. Bar silver 21⅛d, sterling at $4.03]. Bar gold 168s, unchanged. [equivalent $33.85].

FOREIGN EXCHANGE.

[Quoted in American cents.]

	July 10.	July 9.	Wk. ago.	Yr. ago.
London	374.00	378.00	382.00	468.25
Paris	‡	‡	‡	2.65
Italy	5.05	5.05	5.05	5.26¼
Belgium	‡	‡	‡	16.99½
Switzerld.	22.68	22.67	22.67	22.55
Holland	‡	‡	‡	53.11
Denmark	‡	‡	‡	20.90½
Sweden	23.88	23.88	23.90	24.11½
Norway	‡	‡	‡	23.53
Germany	40.10	40.10	40.10	40.13
†Do	18.50	18.70	18.95	....
Greece	.68	.68	.68	.85¼
Rumania	*.52	*.52	.52	.72
Jugo-Sl	*2.35	*2.35	2.35	2.30
Finland	*2.05	*2.05	2.05	2.07
Canada	85.50	85.50	84.56¼	99.76⅛
‡Do	90.91	90.91	90.91	....
Argentina	21.40	21.30	21.25	23.25
‡Do	29.77	29.77	29.77	....
Brazil	5.10	5.10	5.10	6.05
Hongkong	23.50	23.70	23.83	28.93
Shanghai	6.30	6.25	6.25	13.00
Japan	23.48	23.45	23.48	27.31
India	30.30	30.30	30.30	34.97
Chile	3.50	3.50	3.50	3.25
Singapore	44.75	44.75	45.25	54.88
Hungary	*17.65	*17.65	17.65	19.70
Mexico	*20.40	*20.40	20.35	18.75

*Nominal. †Benevolent. ‡Official. §Not quoted.

CORPORATION EARNINGS

Net incomes of corporations reporting yesterday included:

	1940.	1939.
May.		
Amer Tel & Tel	661,710	375,449
AtlGu&W Ind SS L..$	*49,171 $	*46,380
Postal Telegraph	*200,321	‡
Western Union Tele.	480,223	126,529
Four Months Ended April 30.		
United Aircraft Prod	156,583	‡.......
Per share	1.15	
Quarter Ended June 29.		
Willson Products	67,193	44,304
Per share	.52	.34
Quarter Ended June 30.		
†N Y Air Brake	291,401	108,488
Per share	1.12	.42
Five Months Ended May 31.		
Amer Tel & Tel	47,808,555	40,752,480
AtlG&W Ind SSLines	13,957	*3,745
Per share pfd	.14	....
Postal Tele Inc	1,119,920	‡.......
Western Union Tele.	935,701	*667,103
Per share	.89	....
Six Months Ended April 30.		
Pleas Valley Wine	30,969	32,290
Per share	.12	.13
Six Months Ended May 31.		
Devoe & Raynolds	¶*112,785	105,594
Six Months Ended June 29.		
†Willson Products	100,743	74,378
Per share	.86	.58
Six Months Ended June 30.		
Chi Mill & Lumber	380,485	*33,080
N Y Air Brake	832,818	216,291
Per share	3.21	.83
Tubize Chatillon	702,375	303,066
Twelve Months Ended June 30.		
Chi Mill & Lumber	521,776	*252,609

*Net loss. †Indicated. ‡No comparison available. ¶Before federal taxes.

REVENUE FREIGHT LOADINGS.

Loadings of cars of revenue freight last week as reported yesterday by the railroads included:

	Week ended July 6.	Preceding week.	Year. ago.
Chesapeake & Ohio.	34,047	38,279	28,502
Nickel Plate	14,697	16,340	13,084
Northern Pacific	11,412	13,898	9,789
Pennsylvania	101,248	113,866	81,110
Pere Marquette	9,517	10,778	7,735

Boston, Mass., July 10, 1940

At a regular meeting of the Board of Directors of The First Boston Corporation held on July 10, 1940, a dividend of 50 cents per share was declared on the capital stock of the Corporation payable July 23, 1940, to stockholders of record as of the close of business on July 12, 1940.

JOHN C. MONTGOMERY,
Vice President & Treasurer.

NEW YORK CURB TRANSACTIONS

Wednesday, July 10, 1940.

Shares sold today.....................12,000 Total sales 1940 to date........3,968,000
Year ago..............................46,000 Total sales 1939 to date........3,859,000

	Sales.	High.	Low.	Close.	Net chge.
†Aero Sup B.	100	5	5	5 –	⅛
†Air Assoc ..	100	11	11	11	....
Ala Gt Sou .	50	68	68	68	....
Alum Co Am.	150	152	152	152 –	3
Do pfd	150	113	112½	112½–	½
Alum Goods .	100	17⅝	17⅝	17⅝+	⅝
Alum Ltd	50	58⅛	58⅛	58⅛	....
Am Book	20	38⅛	38⅛	38⅛+	1⅛
†Am Cit P&LB	100	⅝	⅝	⅝–	⅛
Am Cyan B.	1,100	31¼	30¾	30¾–	⅝
Am & F P w	500	1-16	1-16	1-16	....
†Am Exp L.	500	9½	9¼	9¼–	1
Am Gas & El	200	33⅝	33⅝	33⅝–	⅝
Do pfd	75	109	109	109 +	1¾
†Am Gen	200	3	3	3	....
Am Light & T	300	14¼	14¼	14¼+	⅛
†Am Republic	100	5½	5½	5½	....
Am Superpow.	200	½	½	½	....
Do 1st pfd .	50	60	60	60 +	2½
Am Thread pf	200	3⅝	3¼	3¼	....
†Ang Wupp .	2,100	1-16	1-16	1-16	....
Appal E P pf	20	111⅛	111⅛	111⅛+	⅛
Ark Nat Gas .	100	2⅛	2⅛	2⅛+	⅛
Do A	1,300	2⅛	2⅛	2⅛	....
Do pfd	100	7⅛	7⅛	7⅛+	⅛
†Ashld Oil&R	700	4⅝	4⅝	4⅝–	....
†Atlas Corp w	800	⅛	⅛	⅛–	....
†Axton F A	30	35⅛	35⅛	35⅛	....
Babcock & W	400	22⅝	22⅛	22⅛+	⅛
†Bald Loco w	100	5⅝	5⅝	5⅝+	⅛
†Barium Sta S	200	⅛	⅛	⅛	....
†Bath Iron W	300	13⅝	13⅛	13⅛+	⅛
†Bell Airc ..	400	14⅛	14	14⅛+	⅛
Bell Tel Can.	170	92	90	92 +	1
†Bellanca Airc	100	3⅛	3⅝	3⅝–	⅛
Bliss E W	200	13⅛	13	13⅛+	⅛
†Blumenthal S	200	5⅛	5⅛	5⅛+	⅛
Bras Tr L&P.	200	3	2⅝	2⅝–	⅛
†Brewst Aero.	200	9⅛	9⅛	9⅛	....
Brown Co pfd	50	16⅛	16⅛	16⅛	....
†Brown Rub .	100	1⅛	1⅛	1⅛+	⅛
Buf N&EP pf	200	19⅛	19⅛	19⅛	....
Bunk Hill & S.	400	10⅛	9⅝	10⅛+	⅛
†Burry Biscuit	100	⅝	⅝	⅝–	⅛
†Can Col Airw	100	6⅝	6⅝	6⅝	....
Can Marconi..	100	1-16	1-16	1-16	....
Carnation	100	35	35	35 +	1
Caro P&L $6pf	20	102	101	101 –	1
Carrier Corp..	100	7⅝	7⅝	7⅝–	⅛
Celluloid pfd..	25	22⅝	22⅝	22⅝+	1⅛
Do 1st pfd..	10	74	74	74 –	9
†Cen Ohio Stl.	300	9⅝	9⅛	9⅛–	⅛
Cen St El	900	1-16	1-16	1-16	....
Do 6% pfd..	25	1⅛	1⅛	1⅛+	⅛
†Chamb MWSt	100	2⅛	2⅛	2⅛–	⅛
Cities Service.	1,600	5⅝	5⅝	5⅝+	⅛
Do pfd	700	69⅝	68⅛	69⅝+	1⅛
Do pfd B ..	200	6⅛	6⅛	6⅛	....
Do pfd BB.	20	67⅛	67⅛	67⅛+	2⅛
CitSvP&L $6p	10	90⅛	90⅛	90⅛	....
Cleve El Illum	300	45	44	44 +	2
†Col F & I war	200	4⅛	4	4	....
Colum G&E pf	50	62⅛	62⅛	62⅛+	2⅛
Cmwl & So war	500	3-32	3-32	3-32	....
†Comm P Svc.	350	25⅛	25	25⅛	....
†Conn Tel & E	200	⅛	⅛	⅛+	⅛
†Cons G&E Ba	100	77	77	77 +	4⅛
Cons Mng & S.	50	20⅛	20⅛	20⅛–	⅛
Cont Roll & St	400	6⅛	6	6⅛+	⅛
†Cooper-Bess .	100	7⅛	7⅛	7⅛+	⅛
†Corroon & Re	100	1⅛	1⅛	1⅛	....
†Do pfd	10	60	60	60 +	5
Creole Pet	100	13⅛	13⅛	13⅛–	⅛
†Decca Records	100	5⅛	5⅛	5⅛	....
†Det Stl Prod.	200	15	14⅛	15 +	⅛
Duval Tex Sul.	100	5⅛	5⅛	5⅛+	⅛
East Gas & F.	100	2⅛	2⅛	2⅛	....
Do 6% pfd..	100	18⅛	18	18⅛+	2
El Bond & Sh.	5,400	6⅛	6⅛	6⅛+	⅛
Do pfd	2,300	72⅛	70	72⅛	....
Do $5 pfd...	300	62	62	62 –	1⅛
EP&L 2d pfA.	650	18⅛	16⅛	18⅛+	2⅛
Do war	500	2⅛	2⅛	2⅛–	⅛
Emp G&F 8 pf	75	77⅛	75⅛	77⅛+	2⅛
Do 7% pfd.	300	77	75	77 +	3
Do 6½% pfd.	20	75	75	75 +	2½
Do 6% pf ..	160	76⅛	74	76⅛+	3⅛
†Equity Corp.	200	1-16	1-16	1-16	....
†Esquire Inc .	200	3⅛	3⅛	3⅛+	⅛
†Fairchild Av	300	8	8	8 –	⅛
†Fair E & Air	900	4⅛	4	4⅛+	⅛
†Fanny Farm.	200	19⅛	19⅛	19⅛	....
Fla P&L $7pf	150	106⅛	105	106⅛+	3⅛
Ford M Can A	200	9⅛	9	9⅛	....
†Fuller $3 cv.	25	16	16	16 +	1⅛
Gen Firepfg .	200	13⅛	13⅛	13⅛	....
†Gen Share	200	⅛	⅛	⅛–	⅛
†Do pfd	10	62	62	62 –	5
†Gen W G &E	100	10⅛	10⅛	10⅛+	2⅛
Glen A Coal.	600	7⅛	6⅛	7⅛+	⅛
†Grand Rap V	100	4⅛	4⅛	4⅛–	⅛
Gt Atl & P nv	25	92	92	92 +	1
Greenf T & D	200	7⅛	7⅛	7⅛–	⅛
Gulf Oil	300	29⅛	29⅛	29⅛+	⅛
GSIU 5½s pfd.	20	109⅛	109	109⅛+	4⅛
Do 6% pfd.	10	112⅛	112⅛	112⅛–	2⅛
†HearnDSt pf	50	15⅛	15⅛	15⅛+	⅛
†Hecla Min .	100	4⅛	4⅛	4⅛	....
Heyden Chem.	50	70	70	70	....
†Hires C E	200	18	18	18 –	⅛
Horn & H5%pf	30	109	109	109 +	1
Hygrade Sylv.	50	34	34	34 –	1
†Ill-Ia Pow pf	400	27	27	27 +	⅛
Imp Oil Ltd..	500	6⅛	6⅛	6⅛–	⅛
Ind Svc 6% pf	10	16	16	16 +	1
Do 7% pfd.	10	16	16	16 –	1
Indpls P&L pf	110	110⅛	110⅛	110⅛+	⅛
Indus Fin pfd	25	10	10	10	....
Ins Co N Am..	50	62⅛	62⅛	62⅛	....
Int Hyd-El pfd	100	8	8	8	....
†Int P&P war	200	2⅛	2⅛	2⅛	....
Int Petrol	1,900	9⅛	9⅛	9⅛	....
†Int Vitamin..	300	3⅛	3⅛	3⅛	....
†Int Home Eq	100	8⅛	8⅛	8⅛	....
Inters P Del pf	25	4⅛	4⅛	4⅛	....
†Irving Air Ch	1,000	12⅛	12	12 –	⅛
JerCPL5½% pf	75	94⅛	94	94⅛+	1⅛
Do 6% pfd..	20	99	98⅛	99 +	⅛
Jones&L Stl	100	22	22	22	....
†Kennedy's	200	5⅛	5⅛	5⅛+	⅛
†Kingston Pr..	200	1⅛	1⅛	1⅛+	⅛
†Knott Corp	100	4⅛	4⅛	4⅛–	⅛
Lake Shore M	200	10⅛	10⅛	10⅛+	⅛
Lakey F&M ..	100	3⅛	3⅛	3⅛+	⅛
†Leonard O D.	300	1-16	1-16	1-16	....
Line Material.	50	8⅛	8⅛	8⅛+	⅛
Lone Star Gas	200	9	9	9	....
Long Is L p B	75	29⅛	29⅛	29⅛+	⅛
†Lynch Corp..	50	21⅛	21⅛	21⅛+	1⅛
†Majestic R&T	100	1-16	1-16	1-16	....
Marion St Shv	100	2⅛	2⅛	2⅛+	⅛
†Master Elec..	50	29⅛	29⅛	29⅛–	1⅛
McWill Dredg.	200	5	5	5	....
†Memph N G..	200	4⅛	4⅛	4⅛+	⅛
†Merritt C&S.	200	4	3⅛	4 +	⅛
†Do pfd A..	25	70	70	70 –	1
†Mich Bumper	100	⅛	⅛	⅛–	⅛
Michigan Sug	400	⅛	⅛	⅛–	⅛
Minn M & M..	50	57⅛	57⅛	57⅛–	⅛
Miss Riv P pfd	10	110	110	110	....
†Molybdenum.	100	6	6	6	....
†Monogram Pi	500	⅛	⅛	⅛+	⅛
Montg Ward A	60	165	164	165 +	3
†Mt City Cop..	400	2⅛	2⅛	2⅛	....
Mount Prod...	100	5	5	5 –	⅛
Mount St Pw	100	16⅛	16⅛	16⅛+	⅛
†Nat Cont	100	10⅛	10⅛	10⅛–	⅛
Nat Fuel G	800	10⅛	10⅛	10⅛–	⅛
Nat P&L pfd.	75	89	89	89 +	⅛
Nat Tea pfd..	75	7	7	7	....
Nat Tun & Ms	200	1⅛	1⅛	1⅛–	⅛
†Nat Un Rad.	2,000	1⅛	1⅛	1⅛	....
New En T & T	20	113⅛	113⅛	113⅛–	⅛
N J Zinc	300	55	53⅛	55 +	1
N Mx & A Ld	100	⅛	⅛	⅛	....
NYP&L 7% pf	10	115	115	115 +	3½
†NYSEG 5½pf	20	106½	106½	106½+	2
NY Wat S pfd	90	19½	19	19½+	½
†Niag Hud Pw	1,100	4⅝	4¾	4¾–	⅛
†Do 1st pfd	200	82	81¼	81¾+	1¼
Niag S M A pf	40	90	90	90 +	5
†Nipissing Mns	100	⅝	⅝	⅝	....
†Noma Elec	100	3⅝	3⅝	3⅝	....
No Am L & P	100	⅝	⅝	⅝–	⅛
Do pfd	25	73½	73½	73½+	½
†No Am Ry A	600	20	20	20 +	¼
†Do B	100	20	20	20 +	3
NIPS 6 pfd..	20	103½	103	103½+	1¼
Nor Sta Pw A	100	10¾	10¾	10¾	....
†Ok N Gas pf	100	46½	46½	46½+	1
†Do cv pfd..	100	112	112	112 –	1¼
Pac G&E 6 pf	700	33½	33	33¼+	¼
PantepecOil V	700	2⅞	2⅛	2⅜	....
†Pender Gr B.	100	11⅛	11⅜	11⅜–	⅛
†Penin Tel	50	29	29	29	....
Pennroad	800	1⅝	1⅜	1⅝	....
†Pa-Cent Airl.	100	16¼	16¼	16½+	¼
†Phoenix Sec..	100	8½	8½	8½	....
†Pierce Govern	100	14½	14½	14½	....
†Pioneer Gold.	100	1¼	1¼	1¼+	⅛
Pitney-Bowes .	1,300	6⅜	6	6⅜+	¼
Pitts & L E..	10	57⅞	57⅞	57⅞+	⅞
‡†Potrero Sug	100	1-16	1-16	1-16	....
Powder & Alex	100	3⅜	3⅜	3⅜+	⅛
Prod Corp	400	¼	¼	¼–	⅛
PSInd $7 pr pf	100	92⅝	91	92⅝+	3
Do $6 pfd..	50	47¼	46¼	47¼+	2¼
PSdP&L $5 pf	75	76	75⅝	75⅝+	⅛
Do $6 pfd..	225	22½	22	22	....
Raym Conc	150	11⅝	11	11	....
†Republic Avia	200	4⅛	4⅛	4⅛	....
†Rustless I&S.	100	10	10	10 +	⅛
Ryan Cons Pet	100	1½	1⅛	1⅛	....
St Regis Pap..	1,900	2⅜	2¼	2¼–	⅛
Scovill Mfg..	200	25⅝	25	25 –	⅝
Segal Lock&H.	100	⅝	⅝	⅝–	⅛
†Sel Ind pr	50	42½	42¼	42½–	⅛
†SimmonsH&P	100	4⅛	4⅛	4⅛	....
Singer Mfg	10	104	104	104 –	⅝
S Penn Oil	200	33	32⅝	32⅝–	⅛
So C Ed B pfd	500	30	29⅝	30 +	¼
Sou Pipe L	100	7⅝	7⅝	7⅝+	⅛
†Spalding 1 pf	10	8⅝	8⅝	8⅝–	⅛
†Stand Dredg.	100	1⅛	1⅛	1⅛–	⅛
†St Oil Ohio.	100	30⅛	30⅛	30⅛	....
St Pow & Lt..	300	1-16	1-16	1-16	....
†Stand Sil-Lead	100	1-16	1-16	1-16	....
†Sterl Al Prod	200	6⅜	6⅜	6⅜+	⅛
†Sunray Oil	800	1⅛	1⅛	1⅛	....
†Tastyeast A.	200	⅛	⅛	⅛	....
†Taylor K Dist	2,900	1⅛	1⅛	1⅛	....
†Texon Oil&L.	100	2⅛	2⅛	2⅛–	⅛
Tonopah Min.	100	1-16	1-16	1-16	....
†Tri-Cont war	200	1-16	1-16	1-16	....
Tubize Chat .	100	5⅝	5⅝	5⅝	....
†Tung-S Lamp	100	1⅝	1⅝	1⅝–	⅛
†Do pfd	100	7	7	7 +	⅛
†Ulen pfd A..	100	1-16	1-16	1-16	....
†UnCig-Wh Str	1,000	1-16	1-16	1-16	....
Unit Gas	4,000	1⅛	1⅛	1⅛+	⅛
Do pfd	600	111	110	111 –	2⅛
Unit Lt&Pw A	800	⅝	⅝	⅝–	⅛
Do pfd	1,500	27⅝	25⅝	27⅛+	2
Unit N J RR C	30	240	240	240 +	3½
Unit Shoe M.	50	61⅛	61⅛	61⅛	....
U S Rub Recl.	100	3	3	3	....
Utah P&L pfd	25	66½	66½	66½+	⅛
Util & Ind pfd	100	1⅛	1⅛	1⅛	....
†V Norm M T	150	29	27⅛	27⅛–	⅛
Va Pub Sv pf	20	73	70⅛	73 +	8
Vultee Airc	100	7	7	7 –	⅛
†Wentwth Mfg	200	1⅛	1⅛	1⅛	....
West Air Exp.	300	4⅛	4⅛	4⅛	....
Wichita R Oil.	200	5⅛	5⅛	5⅛+	⅛
†Williams R C	100	4⅛	4⅛	4⅛	....
Wms Oil-O-Mat	100	1	1	1 –	⅛
†Wolverine T.	100	5	5	5 +	⅛
Wright Harg..	200	3⅜	3⅜	3⅜+	⅛

DOMESTIC BONDS.

Sales, thous.		High.	Low.	Close.	Net chge.
4	Ala Pow 4½s'67.	103	102⅞	103 +	⅛
2	AmG&E 3⅝s'70.	109⅛	109⅛	109⅛–	⅛
21	AmP&L 6s2016	99⅝	99⅛	99⅛+	⅛
1	AppalElP 4s'63.	109	109	109 +	⅛
5	As Elec 4½s '53.	50	50	50 +	⅛
5	AsG&E 5s'50	14⅛	14	14⅛+	1⅛
1	do 5½s '77	14	14	14 +	⅛
11	do 5s '68	15	14	15 +	1
7	do 4½s '49	14⅛	14	14⅛+	⅛
2	AsT&T 5½s '55 A	62⅛	61⅛	61⅛–	⅛
3	†AtlanGL 4½s'55.	106	106	106	....
5	†Baldw L 6s '50.	112	112	112 +	1
14	BellTCan 5s'57B.	101	100⅛	100⅛–	⅛
4	do 5s '60 C	100⅛	100⅛	100⅛+	⅛
9	Birm El 4½s'68.	99⅛	99⅛	99⅛+	⅛
4	BirmingGas 5s'59.	97⅛	97	97	....
18	CenStEl 5½s'54..	34⅛	32⅛	34⅛+	1⅛
10	do 5s '48	34	32⅛	34 +	2
12	CenStP&L 5½s'53	74	74	74 –	⅛
1	Chi Ry 5s'27 ct..	44⅛	44⅛	44⅛+	⅛
3	Cities Ser 5s '66.	79⅛	78	79⅛+	2⅛
31	do 5s '58	76⅛	76	76⅛+	⅛
76	do 5s '50	77⅛	76	77⅛+	1⅛
6	CitSP&L 5½s'49..	88⅛	87⅛	88⅛+	1⅛
13	CitSPow 5½s'52.	87	86⅛	87 +	1⅛
2	CommP&L 5s'57..	93⅛	93⅛	*93⅛+	⅛
2	ConnL&P 7s'51A.	127	126⅛	127	....
5	†ConGasU 6s'43st	86⅛	86⅛	86⅛–	1
18	ContG&E 5s'58A.	90⅛	90⅛	90⅛+	⅛
11	CudahyPk 3⅜s'55	98	97⅛	97⅛–	⅛
24	†EastG&F 4s'56A	79⅛	78⅛	79⅛+	⅛
169	ElecP&L 5s 2030.	81⅛	80⅛	81⅛+	1
2	EmpireDisE 5s'52.	103⅛	103⅛	103⅛	....
6	FedWater 5½s'54.	99	98	98 –	⅛
2	Fla Pow 4s'66C..	103⅛	103⅛	103⅛+	⅛
1	GaryE&G5s'44 st.	100⅛	100⅛	100⅛	....
5	GatinPw 3⅜s'69..	66	66	66 –	1⅛
2	Gen P U 6½s '56	98	97⅛	97⅛+	⅛
2	Gen WW 5s '43 A	99⅛	99⅛	99⅛–	⅛
14	Geo Pow 5s '67.	107	106⅛	106⅛	....
36	Glen Ald Cl 4s'65	70	69⅛	70 +	⅛
2	†Guar Inv 5s'48 A	27⅛	27⅛	27⅛–	⅛
6	†Hygr Fd 6s'49 A	66⅛	65	66⅛+	1⅛
11	Ill P&L 5s '56 C.	104⅛	104	104⅛+	⅛
20	do 5½s '57	98⅛	97⅛	98⅛+	1⅛
6	do 6s '53	107	106⅛	106⅛–	⅛
2	do 5½s '54 B	105⅛	105⅛	105⅛+	⅛
5	Ind Svc 5s '50..	71⅛	70⅛	70⅛	....
3	do 5s '63 A	69⅛	68⅛	68⅛	....
10	Indnapls G 5s '52	92⅛	91⅛	91⅛–	⅛
3	Int P S 7s '52 F	22	22	22 +	⅛
1	do 6½s '55 C	22	22	22 +	1⅛
13	Inters Pw 5s '57	61⅛	61⅛	61⅛+	⅛
7	Ia-N L-P 5s'61 B.	105	104⅛	104⅛	....
6	Lou P&L 5s'57..	107⅛	107	107⅛+	⅛
1	Metro Ed 4s '71.	105⅛	105⅛	105⅛+	1
5	do 4s '65 C	108	108	108	....
1	Midland V 5s'43	59	59	59 +	1⅛
1	MidSt P 6½s'45A	94	94	94 +	⅛
1	MinnP&L 4½s'78.	103⅛	103⅛	103⅛+	⅛
2	do 5s '55	105⅛	105⅛	105⅛	....
4	Miss Riv P 5s'51.	110	110	110	....
1	†Mo P S 5s '60	92⅛	92⅛	92⅛+	⅛
1	Nassau & S 5s'45.	100⅛	100⅛	100⅛–	⅛
3	Nev Cal E 5s '56	72⅛	71⅛	72⅛–	⅛
14	NEng G&E 5s'50	63⅛	63	63 +	⅛
8	do 5s '47	63½	63	63⅝+	¼
3	N Eng P 5½s'54.	100⅝	100	100	....
5	do 5s '48	97⅝	97	97⅝+	1
1	do 3¼s'61	108⅝	108⅝	108⅝	....
2	NOrlPS 6s'49 A..	102	102	102 –	¼
4	NYStE-G 4½s'80.	104¼	104¼	104¼	....
3	N Bos LP 3½s'47.	104½	104½	104½	....
1	N ConUt 5½s'48A	41⅝	41⅝	41⅝+	⅝
8	Ohio P 3¼s'68..	108⅛	108⅛	108⅛+	⅛
2	Okla P&W 5s'48..	101¼	101¼	101¼	....
10	Pac P&L 5s '55	94	92⅝	93¾+	⅝
4	Pen CP-L 4½s'77.	104	103⅞	104 +	½
1	Pen El 4s '71F..	104½	104½	104½+	⅛
5	P GL&C 4s '81B	98	97⅝	98 +	⅛
5	do 4s '61D	98½	98½	98½+	½
33	Ph El P 5½s '72.	113⅝	112⅞	113¼	....
1	Phil R Tr 6s '62.	101⅛	101⅛	101⅛+	1
4	§Port G&C 5s '40	89	88	89 +	2
2	do 5s '50 st	82½	82⅛	82½+	1½
2	†Pot Su 7s '47 st	50	50	50 +	3
5	P Cor C 4½s '59B	66	66	66 +	1
4	Pub S Col 4s '49.	106½	106½	106½	....
27	PSd P&L 5½s '49	97⅞	97⅞	97½	....
2	do 5s '50C	95⅛	95⅛	95⅛+	⅛
3	do 4½s '50D	91⅛	91⅛	91⅛	....
4	Qns B G 5½s '52	91	91	91 +	2
1	†SafHW 4½s '79.	106⅛	106⅛	106⅛+	⅛
3	Scripps 5½s '43.	102	102	102 +	⅛
5	ShW&P 4½s '67A	72⅛	72⅛	72⅛–	⅛
1	†SCal E 3⅜s '60.	108⅛	108⅛	108⅛+	⅛
2	So Ind Ry 4s '51	43	43	43 +	1½
5	SWATel 5s '61A.	104⅛	104⅛	104⅛	....
1	SWP&L 6s 2022A	97⅛	97⅛	97⅛+	⅛
4	StdG&E 6s '48 st	70	69⅛	70	....
9	do 6s '51	69⅛	69⅛	69⅛+	⅛
20	do 6s '57	70	69⅛	70 +	⅛
1	do 6s '66	69⅛	69⅛	69⅛–	⅛
11	St P&L 6s '57	70	68⅛	70 +	⅛
1	†Starrett C 5s '50	20⅛	20⅛	20⅛	....
11	Tex El S 5s '60.	105⅛	105⅛	105⅛+	⅛
10	do 5s '50	106⅛	106⅛	106⅛+	⅛
7	T C R T 5½s '52A	62⅛	62	62⅛+	⅛
5	UnitL&P 6½s '74	86⅛	86	86	....
11	do 6s '75	85⅛	85	85⅛+	⅛
1	do 5½s '59	106⅛	106⅛	106⅛–	⅛
8	Un L&Ry 6s '73A	85⅛	85⅛	85⅛+	⅛
1	Ut P&L 6s 2022A	97⅛	97⅛	97⅛+	⅛
6	Vir PS 5½s '46A.	102⅛	102⅛	102⅛+	⅛
3	do 5s '50B	103⅛	103	103⅛	....
3	W N U 6s '44	53⅛	52⅛	53⅛+	2⅛
1	†WisP&L 4s '66A	107⅛	107⅛	107⅛–	⅛

FOREIGN BONDS.

Sales.		High.	Low.	Close.	Net chge.
9	Maran Br 7s '58	11	11	11 +	⅛
4	Pd HEl 6½s '60A	29⅛	26⅛	29⅛+	2⅛
3	Rio de J 6½s '59	7	6⅝	7 +	1
3	Terni El 6½s '53	25	25	25	....

*Ex dividend. †Fully listed; all others are dealt in on the unlisted trading basis. ‡Matured bonds; negotiability impaired during investigation. xr—Ex rights. xin—Ex interest. ur—Under rule. ww—With warrants.

CHICAGO LIVE STOCK

[All prices are in dollars per 100 pounds.]

After a 10 cents lower opening a wave of buying orders lifted hog prices yesterday into line with Tuesday's prices. Most butchers over 260 pounds finished unchanged. Stock under 250 pounds sold steady to 10 cents a hundred pounds lower.

Larger receipts and heavy waterfills resulted in slow and unevenly lower cattle trading yesterday. Most steers and yearlings sold off 15 to 25 cents. Fat lambs slumped 25 to 40 cents.

Hogs.

*Receipts, 21,000; shipments, 2,500.

Good to choice, 140@180 lbs	$5.50@6.65
Good to choice, 190@210 lbs	6.55@6.65
Good to choice, 220@250 lbs	6.55@6.65
Good to choice, 260@325 lbs	5.85@6.50
Good to choice, 350@400 lbs	5.50@5.75
Light packing sows, 270@350 lbs	5.35@5.75
Heavy packing sows, 350@550 lbs	4.70@5.50
Pigs, common to best	3.25@5.40

Cattle.

*Receipts, 12,000; shipments, 3,000.

Prime steers, 1,000@1,500 lbs.	$11.75@12.60
Good to best, 700@1,000 lbs	10.50@12.00
Poor to best, 700@1,500 lbs	8.25@12.60
Low grade steers	6.75@ 8.25
Bulk of steers	9.40@11.25
Cows, choice to prime	7.25@ 8.00
Cows, good to choice	6.25@ 7.25
Cows, fair to good	5.90@ 6.25
Cows, common to fair	5.65@ 5.90
Canners and cutters	3.50@ 5.40
Heifers, yearlings, fair to best	8.85@11.00
Heifers, common to fair	7.40@ 8.85
Stockers and feeders	6.75@12.25
Calves, poor to best	5.50@10.00
Bulls, bologna, com. to choice	6.40@ 7.25
Bulls, beef-butchers, fair-best	6.50@ 9.00

Sheep.

*Receipts, 8,000; shipments, 1,000.

Native lambs, fair to best	$10.00@10.50
Native lambs, common to fair	9.25@10.00
Native buck lambs, fair to best	9.00@ 9.50
Native lambs, culls	8.00@ 9.00
West. range lambs, good-choice	10.25@10.50
West. range lambs, fair to good	10.00@10.25
Feeding lambs, best grade	8.50@ 9.00
Ewes, light, good to choice	3.50@ 4.00
Ewes, light, fair to good	3.00@ 3.50
Ewes, culls to fair	2.50@ 3.00
Ewes, heavy, 150@250 lbs	2.50@ 3.00
Yearlings, wethers	5.00@ 8.35
Bucks	2.00@ 2.50

Comparative Prices.

Hogs—Bulk of sales yesterday	$5.35@6.60
One month ago	4.75@5.35
One year ago	5.00@7.10
Top yesterday, $6.65; average, $6.05.	
Cattle—Bulk of sales yesterday	$9.40@11.25
One month ago	8.75@10.50
One year ago	8.75@10.00
Top yesterday, $12.60; average, $10.30.	
Lambs—Bulk of sales yesterday	$10.00@10.25
One month ago	11.00@11.60
One year ago	8.75@ 9.25
Top yesterday, $10.50; average, $10.10.	

*Receipts include 100 cattle, 6,000 hogs, and 4,000 sheep direct to packers.

INVESTING COMPANIES

[Nominal quotations.]

The following quotations are supplied by the National Association of Security Dealers which receives them from the sponsors of the different companies. The quotations represent prices of the shares based on yesterday's closing prices of the underlying securities. They are unlisted quotations.

	Bid.	Asked.
Administered Fund, inc	9.68	10.30
Amer. Business Shares, inc	2.65	2.93
Boston Fund, inc	12.89	13.86
Chemical Fund	9.02	9.76
Dividend Shares, inc	.98	1.08
Fidelity Fund, inc	15.02	16.16
Fundamental Investors, inc	14.02	15.24
General Investors Trust	4.31	4.69
Incorporated Investors	12.63	13.58
Massachusetts Investors Trust	16.90	18.17
New England Fund	9.92	10.70
Selected American Shares	7.24	7.89
Supervised Shares, inc	8.07	8.77
Trusteed Industry Shares	.68	.77
Diversified Trustee D	4.95	5.60

PLAN 67 MILLION CONSTRUCTION IN 40 ARMY POSTS

War Department to Build More Ordnance Shops.

Washington, D. C., July 10 (AP).—War department intention to undertake construction costing $67,304,931 at more than 40 army posts and stations in the continental United States and overseas possession was announced today by Acting Secretary Louis Johnson.

The construction, provided for in recent defense appropriations, is in addition to temporary barracks and other buildings to cost $9,364,275 announced Saturday, officials said.

Plan 15 Million Powder Plant.

Among the largest projects will be a $15,000,000 powder plant and a $3,709,750 ammunition loading plant, to be built on sites not yet designated, somewhere in the interior of the United States. The land for these has not been acquired. An extension of facilities to turn out semi-automatic rifles, including two warehouses, will be built at the Springfield, Mass., armory at a cost of $941,000.

Other large construction projects include: Anchorage, Alaska air base, $11,777,000; Ogden, ordnance depot, Utah, warehouses, magazines, shops, and other buildings, $5,220,000; Savanna, Ill., ordnance depot, roads, utilities, and other construction, $2,500,000, underground magazines, $1,142,900, and expansion of ammunition loading plant, $706,000.

Spend 1½ Millions in Utah.

Utah general depot, Utah, various construction, $1,665,000; Edgewood arsenal, Md., processing plant, ammunition loading plant and application plant, $1,261,758, other construction, $310,000, magazines, ordnance assembly plant, utilities, $918,988; Wright field, Ohio, headquarters enlargement, utilities, and buildings, $2,570,000.

ELECTRIC POWER OUTPUT DECLINES IN HOLIDAY WEEK

Electricity produced by the United States electric light and power industry last week, which included the July 4 holiday, aggregated 2,264,953,000 kilowatt hours compared with 2,514,461,000 kilowatt hours the preceding week and 2,077,956,000 in the corresponding week in 1939, the Edison Electric institute reported yesterday. The increase over 1939 was 9 per cent.

Electricity production of the Commonwealth Edison company declined last week, totaling 129,388,000 kilowatt hours compared with 148,040,000 in the preceding week and 130,192,000 kilowatt hours in the corresponding week last year.

MANUFACTURERS AND DEALERS FINANCE CORPORATION

Accounts Receivable Commercial Loans

A New and Constructive Plan for Manufacturers and Jobbers who can use $50,000 or more. Also complete facilities for Smaller Accounts. Lower rates available. Inquiries confidential. Over 20 years' experience in commercial banking field.

Directors
CHAS. H. BURRAS, Pres., Joyce & Co. — CHAS. F. GREY, Trustee, various estates
H. C. HINTZPETER, Insurance — E. S. McLAIN, Treas. Railways Ice Co.
THOS. L. MARSHALL, Bell, Boyd & Marshall — EDWARD H. MEYERS, President

208 S. La Salle • Central 6500

This advertisement appears as a matter of record only and is under no circumstances to be construed as an offering of these securities for sale, or as a solicitation of an offer to buy any of such securities. The offering is made only by the Prospectus.

Indianapolis Power & Light Company

$32,000,000

First Mortgage Bonds, 3¼% Series due 1970

Dated May 1, 1940 — Due May 1, 1970

Price 104½% and accrued interest

Copies of the Prospectus may be obtained from such of the several underwriters, including the undersigned, as are registered dealers in securities in this State.

Lehman Brothers — Goldman, Sachs & Co. — The First Boston Corporation
Glore, Forgan & Co. — Halsey, Stuart & Co. Inc. — Stone & Webster and Blodget Incorporated
Blyth & Co., Inc. — Harriman Ripley & Co. Incorporated — Lazard Frères & Co.
A. C. Allyn and Company Incorporated — Central Republic Company — A. G. Becker & Co. Incorporated
H. M. Byllesby and Company — Harris, Hall & Company (Incorporated) — Paul H. Davis & Co.
Stern, Wampler & Co. Inc. — Bacon, Whipple & Co. — The Illinois Company of Chicago

July 11, 1940

EXCESS PROFITS TAX BILL WILL REPEAL LIMITS

No Decision Made on Basis of Levy.

BY JOHN FISHER.

[Chicago Tribune Press Service.]

Washington, D. C., July 10.—The forthcoming administration bill for steep excess profits taxes will repeal the profit limitations on military contracts imposed by the Vinson-Trammell act and will allow amortization of national defense expansion over a five-year period, it was decided today at a White House tax conference.

No decision has been reached so far on the basis of the excess profits tax, however—that is, whether it will be based upon a certain return on invested capital or upon "normal" earnings over a period of years.

Hope for Use of Both.

The invested capital base was used during the world war period. It has been hoped that both methods of tax computation might be allowed as alternatives to provide flexibility for the many variations necessarily found in a blanket tax on corporations and individuals, such as President Roosevelt has requested.

Commenting upon the agreement reached at the conference a White House statement said:

"It was unanimously agreed by those attending that the excess profits tax bill soon to be introduced will incorporate a provision for amortization over a five year period of additional facilities, including both plant and equipment, certified as immediately necessary for national defense purposes by the army and navy and advisory commission of the national defense counsel.

Applies to All Industries.

"It also was unanimously agreed that the proposed excess profits tax bill, which will apply generally to all industries, will be substituted for the excess profits provisions of the Vinson-Trammell act which now apply only to army and navy aircraft and naval vessels.

"The contemplated action is expected not only to simplify the multiple tax problems of prospective contractors but to greatly clarify their future tax liabilities.

"The conferees were agreed that the plan is certain to result in an appreciable acceleration of the national defense program. At the same time it is intended that there be no substantial sacrifice of revenues accruing to the United States treasury."

Knudsen at Conference.

Those attending today's conference with President Roosevelt were Secretary of the Treasury Henry Morgenthau Jr., Assistant Secretary John L. Sullivan, Edward Foley, general counsel of the treasury; Senator Pat Harrison [D., Miss.], chairman of the senate finance committee; Representative Jere Cooper [D., Tenn.], chairman of house ways and means subcommittee on internal revenue; William Knudsen of the national defense advisory commission, and Federal Loan Administrator Jesse Jones.

The Vinson-Trammell act provides that profits on contracts for military aircraft and vessels be limited to 8 per cent of the contract price or 8.7 per cent of the costs, whichever is lower, if the contract was awarded at a fixed price. The limitation amounts to 7 per cent of cost on any contract awarded on a cost plus fixed fee basis.

The army and navy have opposed the profit limitations since they were first enacted in 1934. Aircraft and shipbuilding companies have opposed them on the grounds that they interfered with subcontracting.

Expected to Speed Work.

Settlement of the amortization problem is expected to expedite the work on defense contracts. Many army and navy contracts, including those on 4,000 army planes were delayed pending a decision on the amortization of expansion costs. Some ordnance contracts are also ready for signature now that the period of amortization has been agreed upon.

Today's agreement means that the costs of additional plants and equipment procured especially for the national defense program may be written off completely over a period of five years, a company constructing a plant recovering its investment out of tax-free earnings at the end of that period. It is also understood that the amortization charges need not be uniform in each of the five years.

Officials still are very uncertain about the details of the tax bill, such as possible action by the treasury if a national defense plant has a useful value at the completion of the five year amortization period.

During the world war the treasury was allowed to make readjustments in the allowances and this led to prolonged tax litigation, some of which is still pending.

Industrial Production in the United States as Reported by the Federal Reserve Board Governors

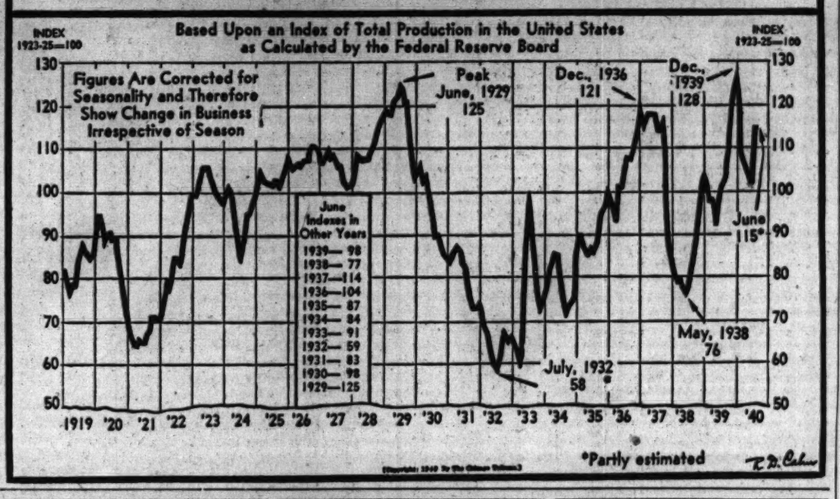

President Acts to Bar Express Agency Strike

[Chicago Tribune Press Service.]

Washington, D. C., July 10.—President Roosevelt today acted to postpone for at least 60 days a strike of 30,000 employés of the Railway Express agency called for Friday. The President exercised authority granted by the railway labor act in ordering the postponement.

George M. Harrison.

The presidential intervention was announced barely 20 minutes after George M. Harrison, president of the Brotherhood of Railway and Steamship clerks, disclosed that the express agency employés would go on strike at 5 a. m. Friday for a 44 hour week.

Charges Discrimination.

In a statement to the press, Harrison said:

"On March 1 the Railway Express agency granted to about 5,000 of its employés the 44-hour work week, but declines to extend similar consideration to 30,000 additional employés, members of the Brotherhood of Railway clerks, freight handlers, express and station employés."

Harrison said he had been "unable to compose this dispute thru mediation and a strike will occur because the employés will not continue to work under this unjustifiable discrimination."

Sets Up Three Member Board.

The President acted after he was notified by the national mediation board of the dispute between the union and the express agency.

Pointing out that the strike threatened substantially to "interrupt interstate commerce to a degree such as to deprive the country of essential transportation service," the President issued a proclamation setting up a three member board to investigate the dispute.

This action, under the act, binds all parties to maintain the status quo for the 30 days during which the board will investigate the situation, and for another 30 days after the board's report is made to the President.

Mr. Roosevelt did not immediately appoint the members of the board, but he was expected to do so shortly. They will get $75 per day for their services and additional allowances for their expenses.

EXPAND NASH PLANTS AS COMPANY PLANS TO OFFER LOW PRICE CAR

Nash-Kelvinator corporation, Detroit, Mich., has a $6,500,000 plant expansion program under way in its Milwaukee and Kenosha factories and will soon enter the low priced automobile field with a new car, it is was learned yesterday.

H. J. Mellum, secretary of the company, confirmed the report but said he had nothing further to add. He said announcements would be issued in a few days.

It was understood the new car will be introduced next fall and will sell at a lower price than the company's former light model, the Lafayette. Mellum said the company will continue to manufacture its other lines.

The plant expansions are for the purpose of modernizing and providing the facilities for mass production of the new car, it was said. Mellum said official announcement of the move would be made from the Detroit office.

CHICAGO STEEL RATE HIGHEST FOR TEN YEARS

Steel mills in the Chicago district have reached an operating rate of 95 per cent of capacity this week, the highest since 1929 and exceeding by one point the peak of last fall, the magazine Iron Age reported yesterday. The rate for the entire industry was estimated at 87½ per cent.

Shipments of finished steel products by the United States Steel corporation in June amounted to 1,209,684 net tons, an increase of 125,627 over the May total of 1,084,057 and a gain of 402,122 over the 807,562 of June, 1939, it was announced yesterday. The shipments in June this year were the largest since December, 1939.

Treasury 600 Million Loan Put on Market

The United States treasury yesterday announced the public offering of $600,000,000 of bonds, as other developments indicated a renewal of interest in the investment market.

Treasury officials reported that an additional $50,000,000 of obligations would be sold to government investment accounts during the next month.

The issue offered publicly will be dated July 22 and bear interest at 2¼ per cent annually. The bonds will mature June 15, 1956, but may be redeemed at the option of the government at any time after June 15, 1954.

This is the longest-term issue to be offered by the treasury since $894,000,000 of 22 to 27 year bonds were sold in March, 1939. In the meantime, $1,118,000,000 of 12 to 14 year bonds were sold last December.

A preferential allotment arrangement has been made in connection with the new issue for investors of moderate means seeking $5,000 or less of the bonds.

Indianapolis Power & Light company entered the investment market with $32,000,000 of 3¼ per cent first mortgage bonds, offered at 104½ by a banking group headed by Lehman Brothers, Goldman, Sachs & Co., and the First Boston corporation. Proceeds of the issue, due in 1970, will be used to retire an equal amount of outstanding 3¾ per cent bonds due in 1968.

Premiums were commanded by two large corporate issues placed on sale yesterday morning—the $60,000,000 of Texas corporation 3 per cent debentures due in 1965 and the $10,000,000 of Scoville Manufacturing company ten-year 3¼ per cent debentures.

FORECAST CORN CROP WILL RUN ABOVE AVERAGE

Wheat Is Estimated Below Normal.

Corn production will be better than average and total wheat production will be less than normal in the United States for 1940, the department of agriculture indicated yesterday in estimates based on crop conditions prevailing on July 1.

The corn crop was estimated at 2,415,998,000 bushels, slightly lower than the average of private estimates issued last week, about 8 per cent below last year's crop of 2,619,137,000 bushels, but 5 per cent larger than the 10 year average [1929-'38] of 2,299,342,000 bushels.

Total wheat production was set at 728,644,000 bushels, about 26 million bushels below last year's total crop of 754,971,000 bushels and the 10 year average of 754,685,000 bushels.

Carryover is Larger.

This drop in wheat production, however, is more than offset by a carryover from last year of 280 million bushels. Normal carryover is 175 million bushels.

Winter wheat estimates have climbed sharply and prospects for the spring crop have dwindled since the government issued its June 1 statement of condition and acreage.

Yesterday's winter wheat estimate was 523,990,000 bushels, while as of June 1, department of agriculture experts forecast a crop of 488,858,000 bushels. The new prediction compares with the average private estimate of 495,000,000 bushels, production of 563,431,000 bushels last year and 571,067,000 bushels—the 10 year average.

The July 1 spring wheat estimate was 204,654,000 bushels, against 239,000,000 indicated as of June 1. Last year 191,540,000 bushels were produced, the 10 year average was 183,619,000 bushels, and the average private estimate as of July 1 was 204,000,000 bushels.

Big Surplus Available.

On the basis of the estimate, and allowing for domestic consumption and normal carryover, the United States will have an exportable surplus of 163,644,000 bushels of wheat.

However, since the government's July 1 estimate was completed, lack of rain and hot winds in the grain belt have done much damage to spring crops and moisture has become a necessity, according to grain experts.

Durum wheat, included in spring wheat estimates by the government experts, was forecast to yield 34,954,000 bushels, compared with 34,360,000 last year and a 10-year average of 29,619,000 bushels.

Oats production was estimated at 1,031,622,000 bushels, compared with 937,215,000 bushels last year and the 10-year average of 1,024,852,000 bushels. Private estimates averaged 1,027,-

[Continued on page 29, column 5.]

War Aids Chicago Business, Wholesale Survey Discloses

BY AL CHASE.

Chicago's wholesale district already is benefitting from the European war's stoppage of imports and the resultant activity of New York firms seeking new sources of merchandise in this area. This was disclosed yesterday in a supplementary occupancy study made by the Chicago Wholesale District Property Owners' Committee, Inc., of which Irving Parsons is managing director. The new study complements the original survey of wholesale district conditions published last month.

Irving Parsons.

The war benefits were advanced by the committee as reasons for a general modernization program for the wholesale district to supply better accommodations to present and prospective tenants.

"Facing Period of Inflation."

"We believe," the survey says, "that a general program of rehabilitation might conservatively be considered at this time because:

"1. We are facing or about to face the beginning of a period of inflation.

"2. With this inflation the trades indigenous to the district will wish to expand and many new firms will establish, while others may be induced to move from their present locations to locations in this area, if suitable space is obtainable.

"3. New York purchasing organizations, such as the Associated Merchandising corporation, representing the combined purchasing facilities of 15 or 20 retail stores thruout the United States, and others of similar importance, are increasing their Chicago personnel, anticipating the immediate necessity of finding and developing new resources for merchandise in this area, because of the practically complete stoppage of imports."

Seek Substitutes Here.

According to Parsons the eastern concerns which are enlarging their personnel or contemplating doing so purchase all types of general merchandise sold in department stores.

"New York buyers are looking to the middle west for American substitutes for all kinds of goods formerly imported. For example, chinaware that used to be brought into this country from Czechoslovakia and England is no longer obtainable. Fabrics from England, art goods from France, and other merchandise will have to be substituted with American made products. Much of this demand will be supplied by middle west concerns."

Muskrateers Get a Break—in Sulphur, Oil

Detroit, Mich., July 10 [Special].—Five thousand Michigan investors who played sucker in a Louisiana muskrat farm stock promotion scheme in 1928 stand to cash in their chips for $4,000,000 to $6,000,000, with more to come, if a decision today in federal court by Judge Arthur F. Lederle is upheld in the Cincinnati Appeals court.

Judge Lederle held that stockholders of the Mount Forest Fur Farms of America are entitled to royalties on $25,000,000 worth of sulphur and $2,000,000 worth of oil taken since 1930, from their original holdings of 52,000 acres of Louisiana swamp land.

The Mount Forest company bought the land from Ernest Cockrell of Houston, Tex., as a place for their muskrats to roam over and grow fur. But the company failed when pelt prices dropped after the 1929 crash. Cockrell then leased the lands to the Freeport Sulphur company and the Humble Oil company. The former found sulphur and the latter oil.

The stockholders then formed a combination and brought a suit which has been kicking around in federal court for years. Today Judge Lederle held that the muskrat investors had not lost their rights to the land and were entitled to seven-eighths of the royalties.

The royalty is $4 for every ton of sulphur and a dime for every barrel of oil.

Frank Fitzgerald, attorney for the muskrateers, estimates that past royalties will run between $4,000,000 and $6,000,000 and that future ones will net $1,600,000 a year.

CONTROLER GENERAL POST REPORTED GOING TO JOHN P. WENCHEL

[Chicago Tribune Press Service.]

Washington, D. C., July 10.—John P. Wenchel, chief counsel for the bureau of internal revenue, is slated to become controler general of the United States, it was reported today. He would succeed former Senator Fred H. Brown of New Hampshire who resigned recently after a long illness.

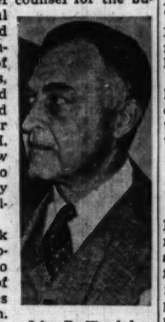

John P. Wenchel.

Just last week Mr. Roosevelt appointed Brown to be a member of the United States tariff commission.

The change meant an increase of $1,000 per year salary for Brown, a tariff commissioner getting $11,000 against $10,000 for the controler general. The latter, however, was a 15 year appointment made on March 30, 1939, after Brown, a New Dealer, was defeated for re-election to the senate.

WAR AND PEACE AWARDS SPUR INDUSTRIAL RISE

Rail Engines, Plane Motors Ordered.

Industry received new stimulation yesterday with reports of orders for defense and commercial programs and announcements of plant expansions under way or planned. Included were orders for 35 Diesel locomotives and 400 airplane engines.

The Baltimore and Ohio railroad was understood to have placed an order with Electro-Motive corporation, La Grange, Ill., for 25 Diesel-electric switching locomotives. The order was not formally announced by the road and an estimate of the cost was not available at Electro-Motive offices.

Edward W. Scheer, president, said the Reading railroad will buy 10 Diesel switching engines soon for use in its Philadelphia terminal. Seven will be 600 horse power and three 900, he said.

Canada Orders Engines.

The Menasco Manufacturing company, Los Angeles, announced a $680,000 order for 400 airplane engines from the Canadian government. They will be installed in training planes being manufactured in Canada. Delivery is expected to start next month.

American Car & Foundry company was reported to have been low bidder on 627 tanks for the United States government. The bids were opened Monday at the Rock Island arsenal. The business will involve between 10 and 12 million dollars, it was estimated on the basis of awards on similar tanks late in 1939.

More than 20,000 tons of steel pipe have been ordered by Panhandle Eastern Pipe Line company from the National Tube company, subsidiary of the United States Steel corporation.

Award Navy Contracts.

The United States navy awarded the following contracts:

Mine Safety Appliances company, Pittsburgh, Pa., $207,722 for submarine escape apparatus; Felix Spatola and Sons, Philadelphia, Pa., $22,979 for beans, peas, and tomatoes; Worthington Pump and Machinery company, Washington, D. C., $59,760 for pumps; Drueding Brothers company, Philadelphia, Pa., $13,684 for chamois skins; the A. Lietz company, San Francisco, Cal., $11,495 for sounding machines; James Fyfe, New York, $24,178 for manila fibre; Mitsui & Co., Ltd., New York, $2,012 for manila fibre; American Metal Company, Ltd., New York, $33,150 for copper, and C-O-Two Fire Equipment company, Newark, N. J., $118,978 for fire extinguishers.

The navy also let a contract of $15,400 for services of the Massachusetts Institute of Technology in Cambridge, Mass.

The Pittsburgh Steel company was

[Continued on page 29, column 2.]

Machine Tool Industry

Circular discussing the outlook for 19 companies will be sent on request.

HORNBLOWER & WEEKS
Established 1888
39 South La Salle Street
CHICAGO
Members New York, Boston, Chicago, Cleveland, Philadelphia and Detroit Stock Exchanges

OLSON for CARPETS

For Clubs, Homes, Offices, Hotels

FACTORY-to-You Prices

Complete Assortments — Figured or Plain—Far Underpriced

Choose your Carpets, Rugs and Broadlooms from Chicago's largest display, direct from the maker, and save. Thousands of values in fine quality Floor Coverings await you here, ready for immediate delivery. Since we are manufacturers we can develop and weave special patterns and colors to your order as we do for railroads, air lines, clubs, hotels.

Complete Carpeting Service

We will measure your rooms, cut, sew and lay your carpets

Phone for estimates and samples
No charge or obligation

OLSON RUG CO.
Loop Salesroom
35 Madison at Wabash Phone State 4456
Salesroom and Factory
2800 N. Crawford at Diversey
Phone Pensacola 5000

New England's Oldest and Largest Banking Institution

The FIRST NATIONAL BANK of BOSTON

1784 ★ 1940

23 BANKING OFFICES IN BOSTON
FOREIGN BRANCHES IN ARGENTINA AND CUBA

A CONDENSED STATEMENT of CONDITION

Covering all Offices and Foreign Branches as of June 29, 1940

RESOURCES

Cash and Due from Banks		$470,175,962.66
United States Government Securities		121,263,571.43
State and Municipal Securities		12,078,823.64
Collateral Demand Loans to Banks and Brokers		4,757,132.11
Loans, Discounts and Investments		247,581,123.50
Customers' Liability Account of Acceptances		7,742,190.77
Banking Houses		12,618,306.15
Accrued Interest Receivable and Other Assets		2,389,084.90
Total		$878,605,395.16

LIABILITIES

Deposits		$774,051,939.24
Acceptances Executed for Customers		8,124,766.53
Items in Transit with Foreign Branches and Other Liabilities		2,784,462.66
Reserves, including Interest, Taxes, Dividend, Unearned Discount and Contingencies		12,018,588.51
Capital	$27,812,500.00	
Surplus and Profits	53,813,198.22	
		81,625,698.22
Total		$878,605,395.16

The figures of Old Colony Trust Company, which is beneficially owned by the stockholders of The First National Bank of Boston, are not included in the above statement.

Member of the Federal Deposit Insurance Corporation

EXPERIENCED TRUST SERVICE

The Trust Department of the American National Bank and Trust Company is a fully integrated organization qualified to serve in the following fiduciary capacities:

•

FOR INDIVIDUALS

Executor • Administrator • Guardian • Conservator • Trustee under Will • Trustee under Agreement • Agent for the safekeeping and management of securities • Depositary under order of Probate Court.

FOR CORPORATIONS

Trustee under Corporate Indenture • Liquidating Trustee • Transfer Agent or Registrar for Corporate Stocks • Dividend or Interest Disbursing Agent • Escrow Agent • Agent for Voting Trustees • Agent for directors of corporations and trustees of educational, charitable and endowment funds; also for corporation employees' retirement funds.

•

In each of these capacities, our Trust Department offers the services of an experienced staff guided by sound policies and efficient operating procedures. Our officers maintain direct supervision over all trust functions and they are continuously available for consultation.

AMERICAN NATIONAL BANK AND TRUST COMPANY
of Chicago
LA SALLE STREET AT WASHINGTON
Member Federal Deposit Insurance Corporation

COMMERCIAL • CHECKING • SAVINGS • TRUSTS

Stocks, Bonds

New York Stocks.

New York, July 10 (AP).—Utility holding company stocks took the lead in a slow moving market today and some pushed ahead 2 or 3 points.

Interest in utility shares seemed to have been excited in part by the forthcoming presidential battle. In addition, brokers asserted, electric power consumption has been rising with the improvement of business.

Elsewhere in the share list, prices continued to drift as speculators waited for developments in Europe and for results of the Democratic national convention.

War stocks mostly moved lower despite President Roosevelt's proposal for nearly 5 billion dollars additional defense spending, making a total of 10 billions at this session. Down fractions to around a point at the close were Douglas, Bethlehem, United Aircraft, Sperry, American Smelting, Anaconda, Goodyear, and Phelps-Dodge.

Ignoring the strength in the power group, American Telephone sold off more than a point. Standard Oil of New Jersey rose 1⅜ to close at 34⅝ on the appearance of the company's first interim report.

An early upturn in steel shares, encouraged by trade reports the industry's operations probably would hold at a high level for some time, bogged down. Industrial news generally was rated favorable, with indications the defense program eventually would lead to substantial factory expansion, but the speculative markets apparently paid scant attention to business news for the time being.

New York Bonds.

New York, July 10 (AP).—The bond market got most of its strength today from railroad liens which recorded in the averages their eighth consecutive rise. Every business day in July except the first the carrier bonds have gained some ground. The Associated Press average closed at 56.5, which compares with 54.4 July 1, and 48.5 just prior to the June-July rally.

Other corporate groups mulled about narrowly. United States government loans showed some advances running to 11/32ds. Italian and Norway bonds marked up big gains as French, Japanese, and some British dominion issues declined.

Up fractions to around 2½ points at the close were Boston and Maine 5s of '67 at 61⅞, and 5s of '55 at 63½; International Hydro-Electric 6s at 48½, Delaware and Hudson refunding 4s at 52¾, Peoria and Eastern first 4s at 66⅝, Nickel Plate 5½ at 64, and Southern Railway 4s at 56½.

Chicago Stocks.

Commonwealth Edison stock continued as the volume leader on the Chicago Stock exchange yesterday. Of the 12,000 shares traded, 1,450 were Commonwealth Edison. It closed ¼ point lower. There were slightly more declines than gains in the 64 issues traded.

Bank Stocks.

American National and Northern Trust shares advanced two points yesterday in Chicago bank stock trading. Chicago Title gained a point and Continental Illinois a quarter point. Harris Trust dipped two points and First National was off a point. City National was unchanged.

CHICAGO.

[Nominal Quotations.]

	Yesterday. Bid.	Ask.	July 9. Bid.	Ask.
Am National	180	185	178	185
Chicago Title	101	104	100	103
City National	92	96	92	96
Continental Ill.	76⅝	77⅝	76¼	78⅛
First National	205	209	206	210
Harris Trust	285	295	287	295
Northern Trust	475	480	473	480
NEW YORK.				
Bankers Trust	52	54	50	52
Bk of Manhattan	15	16½	14⅝	16¼
Central Hanover	87½	90½	86⅝	89½
Chase	31⅝	33⅝	30⅝	32¼
Chemical	44	46	43⅝	45⅝
First National	1595	1635	1590	1630
Guaranty	272	277	268	273
Irving	10⅛	11⅛	10⅛	11¼
Manufrs Trust	33⅝	35⅝	33⅝	35⅝
National City	25⅛	27	24½	26
New York Trust	96	99	96	99
OTHER BANKS.				
Bk of America	34¼	36¼	33¾	35¾
1st Nat Boston	41½	43¼	41	43

NEW YORK STOCK TRANSACTIONS

Wednesday, July 10, 1940.
Shares sold today..............282,140
Year ago..............914,180

Wednesday, July 10, 1940.
Total sales 1940 to date......129,168,245
Total sales 1939 to date......118,024,545

1940 High.	Low.	Description, div. rate, $s—	Sales in 100s.	Open.	High.	Low.	Close.	Net chge.
		A						
9	4¼	Adams Exp [.15e]	1	5⅝	5⅝	5⅝	5⅝+	⅛
58½	36½	Air Reduction [1a]	10	39⅝	40	39⅝	39⅝	....
7	4	Alaska Jun [.60]	5	4½	4½	4⅜	4⅜—	⅛
1¼	⅝	Allegheny Corp	2	⅝	⅝	⅝	⅝	....
12½	4¼	Do pf xw	1	7	7	7	7 —	½
14⅝	5⅝	Do pf $30 ww	2	8¼	8½	8¼	8½—	⅛
17¼	7	Do pr pfd	2	11⅝	11⅝	11⅝	11⅝—	⅝
26½	15½	Alleg L Stl [.50e]	5	22	22	21⅞	21⅞	....
182	135½	Al Ch & Dye [6]	3	146½	146½	145½	146 —	1
9⅝	4½	Allied Strs	2	5⅞	5⅞	5⅞	5⅞—	⅛
41⅞	21⅝	Allis-C Mfg [.50e]	12	29⅛	29½	29⅛	29½+	½
2⅝	1⅛	Amal Leather	3	1⅛	1⅛	1⅛	1⅛—	⅛
58½	38½	Amerada [2]	1	44	44	44	44 —	½
21	12⅛	Am A C D [.60e]	2	14⅛	14⅛	14⅛	14⅛—	½
75	41⅝	Am Airlines	7	61	61	60⅛	60⅜—	1⅝
12⅝	6	Am Bank Note	1	7	7	7	7 +	⅛
50	35	†Do pf [3]	0.30	36½	36½	36⅜	36½+	½
116½	87	Am Can [4]	3	95¼	95½	95½	95½+	⅝
33¼	18	Am Car & Fdy	2	23	23	22⅞	22⅞	....
51⅝	34	Do pfd	1	39	39	39	39 —	¼
8¼	4⅛	Am Coml Alco	1	4⅞	4⅞	4⅞	4⅞+	¼
91¼	75	†AmCrS 6%pf[6]	0.20	77½	77½	77½	77½+	1½
3¼	1¼	Am Encaus Tiling	1	1⅝	1⅝	1⅝	1⅝—	⅛
6⅝	3½	Am European	1	4½	4½	4½	4½+	½
28¼	10⅝	Am&FP$7pf[.70k]	5	15½	16	15½	16 +	½
50½	23	Am-Hawa SS [1a]	2	26¼	26¼	26¼	26¼+	⅝
6⅝	3	Am H & Leather	7	4⅛	4⅛	4⅛	4⅛	....
38	23	Do pf [3]	1	26½	26½	26½	26½—	1¼
66¼	45½	Am H Pr [2.40]	2	53	53	53	53 +	½
35	18	Am Ice pf [.50e]	1	20⅝	20⅝	20⅝	20⅝—	¼
6⅝	3	Am International	1	3	3	3	3	....
22⅝	10	Am Locomotive	3	12¼	12¼	12¼	12¼	....
14⅞	10	Am M & Fdy [.80]	1	11⅝	11⅝	11⅝	11⅝+	½
25	12⅝	Am Metal [1e]	5	14	14⅝	14	14⅝+	⅝
5¼	2	Am Pow & Lt	46	3⅝	4	3⅝	4 +	¼
63¼	34¾	Do $6pf[3.375k]	5	50⅝	51	50⅝	50⅞+	1⅜
54	28¼	Do$5pf[2.81¼k]	12	42½	44¼	42½	44¼+	1¼
10⅝	4⅝	Am Rad & St S	9	5⅝	5⅞	5⅝	5⅞	....
163	135	†Do pf [7]	0.10	145	145	145	145 +	2
17½	9½	Am Roll Mill	6	11	11	10⅝	11	....
11⅝	5	Am Seat [.50e]	1	7	7	7	7	....
37⅝	23	†Am Ship B [1e]	0.40	27½	27½	27	27	....
54	30¼	Am S & R [1.50e]	3	35⅝	35⅝	35¼	35¼—	⅝
152½	139	Am Snuff pf [6]	0.20	141	141	141	151 —	4
33⅝	19½	Am Stl Fdrs[.50e]	1	23⅝	23⅝	23⅝	23⅝+	¼
14⅝	9¼	Am Stores [.50e]	2	12¼	12¼	12¼	12¼—	½
23⅝	12⅝	Am Sugar Ref	11	13¼	13¼	13	13 —	½
18	11¼	Am Sum Tob [1]	3	15	15½	15	15½+	½
175¼	145	Am T & T [9]	10	158⅝	158⅝	158¼	158⅝—	1⅝
89½	69	Am Tobacco [5]	1	76	76	76	76 +	1
91⅝	70	Do B [5]	1	77¼	77¼	77¼	77¼—	¼
5⅝	2⅝	Am Type Fdrs	3	3⅝	3⅝	3⅝	3⅝+	⅛
12⅝	5¼	Am Wat Wks	29	8⅝	9¼	8⅝	9¼+	½
101½	83⅛	Do 1st pfd [6]	1	89½	89½	89½	89½—	½
12	6	Am Woolen	2	8½	8½	8½	8½—	⅛
52½	25½	Do pfd [3k]	2	37½	37½	37½	37½—	1
8⅛	4¼	Am Zinc L & S	10	5⅛	5⅛	5	5 —	½
32	18	Anaconda [.75e]	22	19½	19⅝	19¼	19¼—	¼
41¼	20	AnacondaWC[.25e]	1	23½	23½	23½	23½—	1¼
7⅝	4	Arm Ill	9	4⅝	4⅝	4⅝	4⅝—	⅛
43⅝	22⅝	Armstrg Ck [.50e]	3	29	29	28¼	28¼—	¾
11	6⅛	Arnold Con [.50e]	1	8½	8½	8½	8½+	⅝
9	4⅝	Assd Dry Goods	6	5½	5½	5⅜	5⅜—	⅛
100½	82	†Assoc Inv pf [5]	1	86½	86½	86½	86½—	½
25¼	13	A T & S F	5	15⅝	16	15⅝	16 +	¼
57½	39½	Do pfd [5e]	1	47⅝	47⅝	47⅝	47⅝+	⅝
23½	9⅝	Atl Coast Line	2	11⅝	11⅝	11⅝	11⅝	....
27⅛	18¼	Atl Refining [1]	7	21⅝	21⅝	21¼	21⅜—	⅛
9⅞	7	Atlas Corp [.25e]	3	7	7	7	7	....
8⅝	4	Atlas Tack	2	4⅞	4⅞	4¾	4¾—	¼
8⅝	4⅛	Aviation Corp	4	4⅝	4⅝	4⅝	4⅝	....
		B						
19⅝	12⅝	Bald Loco ct	12	14⅝	14⅝	14¼	14¼—	⅛
6⅝	2⅝	Balt & Ohio	8	3⅞	3⅞	3⅝	3⅝—	⅛
8	3⅛	Do pfd	1	4⅝	4⅝	4⅝	4⅝	....
14⅞	7½	Bangor & Ar	2	8	8	8	8 —	⅝
16⅝	8½	Barber Asph [.50e]	1	9⅝	9⅝	9⅝	9⅝	....
8⅝	4	Barker Bros	1	4½	4½	4½	4½+	⅝
13⅝	7⅛	Barnsdall O [.30e]	9	8¼	8¼	8	8¼—	⅛
36⅝	20¼	Bayuk Cig [.50e]	1	25½	25½	25½	25½—	⅛
35⅝	18½	Beatrice Cr [1a]	1	23½	23½	23½	23½+	¼
36⅝	24½	Bendix Aviat [1e]	6	27¼	27¼	27	27 —	½
39	22½	Best & Co [1.60a]	1	27⅛	27⅞	27⅛	27⅛—	⅝
89⅝	63⅛	Beth Steel [2.25e]	19	75¼	75½	74¾	75 —	⅛
125½	109½	Do 7% pfd [7]	1	120	120	120	120 —	⅛
34½	14	Bigelow-Sanf [1e]	1	18	18	18	18	....
22½	15	Black & Deck [1]	1	16½	16½	16½	16½—	½
11⅝	5⅝	Blaw-Knox	1	7¼	7⅞	7¼	7⅞+	⅛
28⅝	12⅞	Boeing Airplane	8	13⅝	14	13⅝	14 +	¼
29⅝	19⅝	Bohn Al&Br [.50e]	2	20⅝	21½	20⅝	21½+	⅝
123⅛	99	†Bon Ami A [4a]	0.10	110	110	110	110	....
29¼	19	Bond Strs [1.60]	1	22	22	22	22 +	⅝
24½	17	Borden Co [.60e]	4	19	19	19	19	....
25⅝	12⅞	Borg-Warn [.50e]	6	15½	15⅝	15½	15⅝+	¼
7	4⅝	Brew Corp Am[.60]	1	5	5	5	5	....
13⅝	8	Bridgeport Brass	2	9¼	9¼	9	9 +	¼
23⅝	13¼	Briggs Mfg [1e]	2	17	17	17	17	....
3⅝	1½	Bklyn & Q Trans	2	3⅜	3½	3⅜	3½+	⅛
24½	13½	Bklyn-Man Tr	28	22⅝	23¼	22⅝	23¼+	½
110½	49	Do pfd	2	110½	110½	110½	110½	....
25½	13¼	Bklyn Un G [.75e]	1	18	18	18	18 +	⅝
29½	14⅝	Brunswick-B [.75e]	1	18⅞	18⅞	18⅞	18⅞—	⅛
10⅛	6⅛	Bucyrus-Erie [.25e]	1	7⅞	7⅞	7⅞	7⅞+	⅛
111	97	Do 7% pfd [7]	0.20	105	105	105	105	....
6¼	3	Budd Mfg	3	3⅝	3⅝	3⅝	3⅝—	⅛
44⅝	21	†Do pfd	0.20	28½	28½	28½	28½—	½
33¼	20	Bullard [.75e]	2	25½	25½	25½	25½—	1
21⅝	12¼	Burling Mills [1]	3	14⅝	15	14⅝	14⅝	....
12½	7½	Burr Add M [.20e]	2	7⅞	7⅞	7⅞	7⅞+	⅛
13½	5½	†Bush T Bldg pf ct	2.40	6⅝	6⅝	6⅝	6⅝+	⅝
4⅛	2¼	Butte Cop & Zinc	2	3⅛	3⅜	3⅛	3⅛—	⅛
13⅝	6⅛	Byers A M	1	7⅞	7⅞	7⅞	7⅞	....
81½	39	†Do pf [6.50k]	0.30	64⅝	64⅝	64	64 +	1
		C						
1⅞	1	Callahan Z-Lead	2	1	1	1	1 —	⅛
8⅛	4⅝	Calu & Hec [.75e]	1	5⅛	5½	5⅛	5½—	¼
19½	11	Campbell Wy [.65e]	1	12	12	12	12 +	⅛
23½	11⅝	Can Dry G Ale	2	14⅛	14⅝	14⅛	14⅝+	⅝
6⅝	2⅝	Canadian Pacific	6	2⅞	2⅞	2⅞	2⅞	....
45	37½	†CapitalAd pfA[3]	1.20	37½	38	37½	38 +	½
32⅝	22⅛	Carp Stl [1.75e]	2	25⅝	25⅝	25½	25½—	⅝
118⅝	100	†Case J I pfd [7]	0.10	104⅝	104⅝	104⅝	104⅝+	¼
56⅛	42½	Caterpil Tract [2]	3	45	45	45	45 +	¼
35½	20	Celanese [1a]	6	26⅛	26¼	26⅛	26¼	....
119	105½	†Do pr pfd [7]	0.10	117½	117½	117½	117½—	¼
12½	5	Celotex	4	6⅝	6⅝	6⅝	6⅝	....
26¼	17⅝	Cent Aguirre [1.50]	1	17⅝	17⅝	17⅝	17⅝—	⅛
41½	22½	Cerro de Pas [3e]	4	26¼	26⅝	26	26⅝—	⅛
36⅝	15⅛	†Cert-teed 6% pfd	0.20	20⅛	20⅛	20⅛	20⅛+	⅛
42⅝	30½	Chesa & Oh [2.50]	9	37	37⅛	36⅞	36⅞—	⅝
4⅞	3¼	Chesa Corp	1	4	4	4	4	....
1⅛	¼	Chi & N West pfd	1	⅛	⅛	⅛	⅛—	[illegible]
12½	6½	Chi Mail Or	1	7	7	7	7	....
⅝	⅛	Chi M St P & P	1	⅛	⅛	⅛	⅛	....
⅝	¼	C R I & Pac 6% pf	1	¼	¼	¼	¼	....
16½	9	Chicasha Cot Oil	1	10¼	10¼	10¼	10¼—	¼
6⅝	2½	Childs Co	3	2⅝	2⅝	2⅝	2⅝+	⅛
91⅝	53½	Chrysler [2.50e]	28	63½	64	63	64	....
14¼	10	City Ice & F [.60e]	1	10⅛	10⅛	10⅛	10⅛	....
40¼	24	Clark Equip[1.25e]	2	28	28½	28	28½—	1
43¼	26	ClevGraphBr [.80e]	2	30	30½	30	30½—	⅛
41½	25¼	ClimaxMolyb[1.20]	3	27	27½	27	27½+	½
45½	25½	Cluett Peabody [1e]	3	34⅝	34⅝	34¼	34¼+	¼
131	99½	Coca-Cola [1.50e]	1	103	103	103	103	....
20	10⅛	Colg-Palm-P [.50]	11	12	12	12	12	....
99⅝	94	Do pfd [4.25]	2	99½	99⅝	99½	99⅝+	⅝
35½	16½	Collins&Aik[2.25e]	1	22½	22½	22½	22½+	½
26⅝	16	ColumBrestA [.90e]	4	19	19¼	19	19¼+	¼
26¼	16	Do B [.90e]	2	18⅞	18⅞	18⅝	18⅝—	½
7½	4¼	Colum G&E [.20e]	31	5⅞	6⅛	5⅝	6 +	⅛
93½	67½	Do pfd A [6]	2	85	85	85	85 +	⅛
79	59	†Do 5% pf B[5]	0.10	65	65	65	65 +	2
23⅛	14¾	Colum Pi p [2.75]	1	17½	17½	17½	17½+	¼
48	27⅞	Coml Credit [3]	1	28¼	28¼	28¼	28¼—	¼
108⅛	95	Do pfd [4.25]	1	99	99	99	99 +	½
56	32	Coml Invest Tr [4]	5	35⅞	35⅞	35½	35½—	¼
113	97	Do cv pf [4.25]	1	101	101	101	101 +	1
16⅝	8	Coml Solvents	5	8⅝	8⅝	8⅝	8⅝+	¼
1⅝	⅝	Comwlth & South	15	1⅛	1⅛	1⅛	1⅛+	⅛
73¼	42	Do pfd [3]	4	63	64	63	64 +	3
33	25⅞	Cmwlth Ed [1.80]	22	30⅝	30⅝	30¼	30½	....
24⅝	14	Congoleum N [1]	4	15⅝	15⅝	15½	15½—	¼
13¼	8	Congress Cigar	4	12	12	12	12	....
16	7⅝	Consol Cigar [.75e]	1	9⅛	9⅛	9⅛	9⅛—	½
9⅞	4⅝	Cons Copper [.15e]	5	5½	5½	5⅜	5⅜—	⅛
32⅞	23	Cons Edison [2]	28	28¼	28⅜	28	28⅜+	⅛
8⅛	5⅛	Consol Oil [.80]	33	6⅝	6⅝	6⅝	6⅝	....
4⅛	2⅛	Consoln Coal	2	3	3	3	3	....
19½	9⅞	Container C [.75e]	2	12⅞	12⅞	12⅞	12⅞+	⅛
15⅝	7⅛	Cont Bak A	1	8⅝	8⅝	8⅝	8⅝+	⅛
1⅝	⅝	Do B	2	⅞	⅞	⅞	⅞—	....
49¼	33	Cont Can [1.50e]	10	39¼	39½	38½	39½—	¼
40⅞	27⅞	Cont Ins [1.60a]	2	33	33¼	33	33¼+	¼
4⅝	2	Cont Motors	5	2⅞	2⅞	2⅝	2⅝—	¼
25	16⅛	Cont Oil Del [.50e]	3	17⅞	18	17⅞	18 +	¼
25¼	15½	Copperw Stl [.40e]	5	18¼	18¼	18	18 —	¼
70	47	Do pfd [2.50]	2	53¼	53¼	53¼	53⅛+	¼
61½	41	†Corn Exch [3]	1.20	49¼	50	49	50 +	1
65⅛	44⅛	Corn Products [3]	3	49¼	49¼	49	49	....
179	165	Do pfd [7]	1	171	171	171	171 —	1
1½	⅝	Coty Internat	2	⅝	⅝	⅝	⅝	....
24¼	13	Crane Co	1	14½	14½	14½	14½—	½
105	75	Do cv pf [5]	0.80	87½	87½	86½	87 —	½
38⅞	18⅝	Crown Cork & S	1	22⅛	22⅛	22⅛	22⅛+	⅝
21⅛	12	Crown Zellerb [1e]	2	14	14	14	14	....
43¼	25	Crucible Steel	5	29	29	28½	28⅝—	1
8⅞	3¾	Cuban-Am Sugar	7	4½	4½	4½	4½	....
4⅛	2	Curtis Publishing	5	2⅛	2⅛	2⅛	2⅛—	⅛
51	31	Do pfd [2k]	2	40	40	39⅝	39⅝—	⅛
11⅝	6⅝	Curtiss-Wright	21	6⅝	7	6⅝	6⅞+	⅛
32⅝	21¼	Do A [1e]	9	23¼	23⅜	23¼	23¼	....
22¼	14⅝	CutlerHamm [.50e]	1	18¼	18¼	18¼	18¼	....
		D						
113¼	107	†DayP&L p [4.50]	0.10	110	110	110	110 +	1½
23⅞	13⅝	Deere & Co	6	15⅞	15⅞	15⅝	15⅝	....
28⅛	21	Do pfd [1.40]	1	24½	24½	24½	24½+	¼
23⅝	8¼	Del & Hudson	3	11⅝	11⅞	11⅝	11⅞+	⅛
5⅞	2½	Del Lack & West	2	3⅝	3⅝	3⅝	3⅝+	⅛
23¾	12⅛	†Devoe&RA[.25e]	1.10	13¼	13⅜	13⅜	13⅜	....
85⅝	56¼	DistCorpS p ww[5]	1	70	70	70	70 +	5
38	30½	†DixieV A [2.50]	0.20	33½	33½	33½	33½	....
23⅞	11⅛	Dome Mines [2]	1	13¼	13¼	13⅛	13¼+	⅛
94⅞	65⅝	Douglas Airc [3g]	3	66½	66½	66¼	66¼—	1
10	5	Dunhill Int	1	6½	6½	6½	6½	....
189¼	146½	du Pt de N [3.50e]	9	157¼	158¼	157¼	158 +	⅝
126	114	Do pfd [4.50]	1	123½	123½	123½	123½	....
		E						
44½	25⅝	Eastern Air L	4	28⅞	29	28⅝	28⅝—	⅝
166⅝	117	Eastmn Kodak [6]	14	119	120	119	119½—	¼
37	22	Eaton Mfg [1.50e]	2	29	29	29	29 +	½
1⅝	½	El & Mus Ind	2	½	½	½	½	....
18⅝	10¼	Elec Boat [.40e]	2	13⅝	13⅝	13⅝	13⅝—	⅛
8⅛	3	El Pow & Lt	62	5⅝	6	5⅝	6 +	⅛
31⅝	15⅝	Do $6 pfd	41	28	31	28	30½+	2½
36¼	18½	Do $7 pfd	14	31½	34¼	31½	34⅛+	2⅝
112	102	†End John pf [5]	0.10	107	107	107	107	....
12⅝	5⅝	Eng Pub Serv	12	9	9⅛	9	9⅛+	⅝
		F						
49¼	29½	Fairbks Morse [1a]	6	35¼	35½	35¼	35½+	½
4⅛	2⅛	Fed Mot Truck	2	2½	2½	2½	2½—	⅛
40⅝	27½	Fid P F In [1.60a]	1	32⅝	32⅝	32⅝	32⅝+	¼
21⅝	12⅛	Frstn T & R [.75e]	1	13⅝	13⅝	13⅝	13⅝—	⅛
106	84	Do pfd [6]	2	91	93	91	93 +	6⅝
46	32½	First N Strs [2.50]	1	40¼	40¼	40¼	40¼	....
21⅝	10⅛	Flintkote [1g]	1	13	13	13	13	....
3⅛	1½	Follansbee Bros	1	1⅝	1⅝	1⅝	1⅝—	⅛
35	18½	Food Mach [.50e]	1	22	22	22	22 +	¼
21¼	9½	Foster Wheeler	1	13	13	13	13 +	⅝
6½	2⅝	Francisco Sugar	1	3	3	3	3	....
38⅝	24⅝	Freeport Sulph [1]	2	31	31	31	31 +	⅛
		G						
5¼	2⅝	Gair Robert	1	2⅝	2⅝	2⅝	2⅝—	¼
18⅞	12	†Gmwll Co [1.50e]	0.20	15½	15½	15½	15½	....
6⅝	3⅝	Gar Wood Ind	1	4¼	4¼	4¼	4¼+	⅛
7⅝	3½	Gen Am Invest	1	4⅝	4⅝	4⅝	4⅝—	⅛
57¼	35⅝	Gen A Trs [1.25e]	2	45½	45½	45½	45½+	1½
8¼	5⅝	Gen Baking [.30e]	2	6⅝	6⅝	6⅝	6⅝—	⅛
145	118	†Do pfd [8]	0.20	130	130	130	130	....
3½	1⅝	Gen Bronze	1	2½	2½	2¼	2¼	....
11⅞	4⅛	Gen Cable	5	5	5	4⅞	4⅞—	¼
41	26½	Gen Elec [.70e]	38	31	31¼	30⅞	31 —	¼
49⅝	36	Gen Foods [2]	10	42	42⅝	41⅞	42⅛+	⅛
101	77⅞	Gen Mills [4a]	2	90	90	90	90	....
130½	118	†Do 5% pfd [5]	1.20	129½	130	129½	130 +	1¾
56⅝	37¼	Gen Motors [1.75e]	46	43⅛	43⅝	43	43⅝+	⅝
127⅞	116	Do pfd [5]	2	125	125	125	125 +	1⅜
58⅝	32½	Gen Out A A [4k]	1	41⅝	41⅝	41⅝	41⅝+	2⅝
1⅛	⅝	Gen Pub Service	12	⅝	⅝	⅝	⅝—	⅛
19¼	9⅝	Gen Ry Signal	2	10⅞	10⅞	10⅞	10⅞	....
15⅝	11¼	Gen Shoe [.80e]	1	11½	11½	11½	11½+	⅛
24⅝	16⅝	Gen Tel [1.20]	1	17⅝	17⅝	17⅝	17⅝+	¼
13⅝	7⅝	Gen Th Eq [.40e]	1	9¼	9¼	9¼	9¼	....
6⅝	4	Gillette S R [.60]	2	4¼	4¼	4¼	4¼	....
9	4⅛	Gimbel Bros	5	5¼	5¼	5¼	5¼—	⅛
4⅛	2	Gobel Adolf	1	2⅝	2⅝	2⅝	2⅝	....
20⅝	10	Goodrich B F	1	12⅝	12⅝	12⅝	12⅝	....
24⅞	12⅛	Gdyr T&R [.75e]	5	14⅝	14⅝	14½	14½—	⅛
1¼	½	Graham-Paige Mot	4	[illegible]	[illegible]	[illegible]	[illegible]	[illegible]
36⅝	26	Grant WT [1.40]	1	31	31	31	31 —	⅛
18⅝	11⅝	Gt N I O ct [.75e]	1	14	14	14	14	....
28⅞	15¼	Gt Northn Ry pfd	4	22½	22⅝	22½	22⅝+	⅛
17⅝	9⅝	Greyhd Corp [1]	6	11½	11⅝	11½	11⅝	....
12	9	Do pfd [.55]	3	10½	10⅝	10½	10⅝+	⅛
30½	11	†Guantan Sug pf	0.10	13	13	13	13 —	⅛
4	2	Gulf Mob & North	1	2⅛	2⅛	2⅛	2⅛—	⅛
		H						
4½	2½	Hayes Mfg	1	2⅝	2⅝	2⅝	2⅝	....
11⅝	7⅝	Hecker Prod [.60]	1	9⅛	9⅛	9⅛	9⅛+	⅛
21½	12½	Hercul Mot [.50e]	2	14¼	14¼	14¼	14¼—	⅝
100½	76¼	Here Powd [1.20e]	2	80¼	80¼	80¼	80¼—	⅝
115¼	94⅛	Her Ch cv pf [4a]	1	105⅛	105⅛	105⅛	105⅛+	⅛
7⅞	4⅛	Hollander A	1	4⅝	4⅝	4⅝	4⅝—	⅛
60¼	35	Hstke Min [4.50]	19	38⅞	38⅞	38⅛	38⅛—	⅝
16⅛	8⅝	Hou-Her B [.75e]	1	10	10	10	10	....
6⅞	3⅝	Houston Oil	2	3⅞	3⅞	3⅞	3⅞	....
50⅝	29	Howe Sound [3]	4	29½	29½	29	29 —	1⅛
1	½	Hupp Motor	14	½	[illegible]	½	[illegible]+	[illegible]
		I						
13⅝	5⅝	Illinois Central	2	7½	7⅝	7½	7⅝	....
43½	31	†Do l l [4]	0.10	36⅝	36⅝	36⅝	36⅝—	¼
118	72	IngerlRand [2e]	2	88	88	88	88 —	2
90¼	66½	Inland Steel [2e]	1	81½	81½	81½	81½—	1
15⅝	7½	Inspirat Copper	4	8⅝	8⅝	8½	8½—	⅛
5	2⅛	Intercon Rubber	2	2⅛	2⅛	2⅛	2⅛+	⅛
191½	136	Int Bus Mach [6a]	2	142	142	142	142 —	1
62⅝	38	Int Harvest [1.60]	3	43⅛	43⅛	43	43 —	¼
171	145	Do pfd [7]	1	162	162	162	162 +	7
5⅝	1⅝	Int Hydro-Elec A	22	2⅝	2⅝	2½	2⅝	....
14½	5¼	Int Mer Marine	3	6½	6⅝	6½	6½	....
38⅛	19⅝	Int Nick Can [2]	25	23⅞	23⅞	23⅝	23⅝+	⅛
21¼	10¼	Int Paper & Pow	8	12⅝	12⅝	12½	12⅝—	¼
73	40½	Do pfd [2.50e]	3	46½	47	46½	47 +	¼
56¼	37	†InRCApf[3.25k]	0.30	40	40	40	40 +	1⅛
37⅛	26⅞	Int Salt [1.50]	1	31	31	31	31 —	1
4⅝	1⅝	Int Tel & Tel	6	2⅝	2⅝	2⅝	2⅝—	⅛
4⅞	1⅞	Do for ct	4	2⅝	2⅝	2⅝	2⅝—	⅛
8⅝	5¼	Intertype Co[.20e]	1	6	6	6	6 +	[illegible]
		J						
52	34¾	Jewel Tea [2.40]	2	42⅝	42⅝	42⅝	42⅝+	½
77½	44	Johns-Manv [.75e]	4	57	57	57	57	....
132	122¼	†Do pfd [7]	0.10	128	128	128	128 +	⅛
71	48½	Jones&LStl pf [2k]	1	69½	69½	69½	69½—	½
		K						
16	9⅞	Kal Stv & F[.50]	1	10⅝	10⅝	10⅝	10⅝—	⅝
7⅝	3⅛	Kan City South	1	4⅛	4⅛	4⅛	4⅛—	⅛
20	11	Do pfd	1	14	14	14	14 —	½
17⅝	8½	Kelsey-Hayes Wh A	4	12	12	12	12	....
9⅞	4⅝	Do B	1	6¼	6¼	6¼	6¼	....
103⅝	87¼	†Kend Co pfd[6a]	0.50	94½	94½	94½	94½—	½
38⅞	24⅛	Kennecott Cop[1e]	25	25¼	25¼	24⅞	25⅛+	⅛
14⅝	10	KeystoneS&W[.50e]	1	11⅝	11⅝	11⅝	11⅝+	⅛
46⅝	27⅝	Kimberly-Clark[1a]	1	33½	33½	33½	33½—	1⅛
26	19½	Kresge S S [1.20a]	2	23⅝	23⅝	23⅝	23⅝+	¼
34½	23½	Kroger Groc [2]	6	30⅝	30⅝	30	30¼—	⅛
		L						
16⅝	12	Lamb Co [1.125e]	1	14¼	14¼	14¼	14¼—	⅛
35⅝	16⅝	Lee Rub&T [.50e]	1	22	22	22	22	....
4	1⅝	Leh Val R R	1	2	2	2	2	....
24⅝	15¼	Lehman Cor [.60e]	2	19	19	19	19 +	½
109	87	Ligg&Myers [4a]	1	95⅝	95⅝	95⅝	95⅝+	½
109¼	87	Do B [4a]	2	97½	98⅝	97½	98⅝+	1
29½	13¾	Lima Locomotive	1	17⅝	17⅝	17⅝	17⅝—	¼
14⅝	9	Lion Oil Ref [1]	1	9¼	9¼	9¼	9¼	....
41⅞	22¼	Lockheed Airc	15	24½	24½	24	24⅜+	¼
37⅝	20½	Loew's Inc [2]	2	24¼	24¼	23⅞	23⅞—	¼
39¼	15⅝	Loft Inc	30	24¼	24¼	24	24⅛—	⅛
46½	29	Lone Star Cem[3]	1	33¼	33¼	33¼	33¼+	⅝
25⅛	18⅝	Lorillard P [.60e]	2	21	21	21	21 +	¼
		M						
28⅝	17	Mack Trucks	1	19⅝	19⅝	19⅝	19⅝	....
38	21½	Magma Co [1.50e]	1	25	25	25	25 —	½
4⅝	1⅞	Manati Sugar	1	1⅞	1⅞	1⅞	1⅞	....
16¼	11½	Manhat Shirt [1]	1	12½	12½	12½	12½—	1⅛
5⅛	3½	MarineMidld [.30e]	18	4	4	4	4	....
47⅞	26⅝	MartinGLCo [1e]	11	27⅝	27⅝	27	27⅝+	¼
14⅝	6⅛	Martin-Parry	3	8⅛	8⅛	8⅛	8⅛—	⅛
40⅞	21⅝	Masonite Corp [1a]	1	24⅝	24⅝	24⅝	24⅝—	⅛
53½	36⅝	MayDeptStores [3]	1	44½	44½	44½	44½	....
17⅞	10	McCrory Stores [1]	2	13⅛	13⅛	13⅛	13⅛+	⅝
47½	26	McIntyre Porc [2a]	2	28	28	27⅞	27⅞+	⅝
12⅞	5¼	McKeesport Tin	1	7⅛	7⅛	7⅛	7⅛	....
8⅝	4	McKess & Rob	3	4½	4½	4½	4½—	⅛
32½	17⅛	Do pfd	2	22¼	22½	22¼	22½	....
9¼	5	McLellanStrs [.40e]	1	6¼	6¼	6¼	6¼—	⅛
34½	24⅛	Melville Shoe [2]	2	27	27⅝	27	27⅝+	⅛
12¼	6¼	MiamiCoppr [.20e]	1	7	7	7	7 —	⅛
17⅝	11½	Mid-Cont Pet [.40e]	3	12⅝	13	12⅝	13	....
110	95	†Min-Hon pfB[4]	0.20	102	102	102	102	....
4⅝	2¼	Minn-Moline	1	2⅞	2⅞	2⅞	2⅞	....
4⅝	1⅛	Mo-Kas-Tex pfd	2	2⅝	2⅞	2⅝	2⅞	....
⅝	[illegible]	Mo Pacific pfd	7	¼	¼	¼	¼	....
119	86⅝	MonsantoChem [2]	5	89⅞	90	89⅞	89⅞—	⅛
56	31⅝	MontgWard [2.25e]	13	39⅛	39⅛	38⅝	38⅝—	¾
30⅞	21½	†Mor&Ess [3.875]	0.90	24⅛	24⅛	24⅛	24⅛+	¼
16	8⅞	Motor Prods [.50e]	1	10⅝	10⅝	10⅝	10⅝—	⅛
18⅝	12	MotorWheel [1.60]	1	14⅝	14⅝	14⅝	14⅝—	⅛
53	41	MeyrFE&B [1.50e]	1	42	42	42	42	....
		N						
7⅝	3⅝	Nash-Kelvinator	10	4⅛	4⅛	4⅛	4⅛+	⅛
22½	11	†NashC&StL [1e]	0.30	15	15	14	14 —	1
21½	13½	Nat Acme [.25e]	1	16⅝	16⅝	16⅝	16⅝—	⅝
8½	7⅛	NatAutoF pfd[.60]	3	8	8	8	8 +	½
16¼	9	NatAviation [.25e]	2	9⅛	9⅛	9⅛	9⅛—	⅝
24½	16⅞	Nat Biscuit [1.60]	10	18⅞	18⅞	18⅝	18⅝	....
20½	16	NatBond&Sh [.45e]	1	17	17	17	17 —	½
13⅝	6	NatCylinderG [.40e]	1	8⅞	8⅞	8⅞	8⅞—	⅝
18⅝	11⅞	NatDairyPr [.80]	7	13½	13½	13½	13½+	⅛
114	107	†Do pfd B [7]	0.20	111¾	111¾	111¾	111¾+	1¼
6½	3	Nat Dept Stores	1	4	4	4	4	....
26⅞	17	Nat Distillers [2]	7	20¼	20⅜	20¼	20⅜+	⅛
12¼	5½	Nat Gypsum	5	6⅝	6⅝	6⅝	6⅝—	⅛
22½	14¼	Nat Lead [.50]	4	16⅛	16⅛	16	16	....
27	13½	NatMal&StlC [1e]	1	17¼	17¼	17¼	17¼—	⅝
8⅞	5⅝	NatPow&Lt [.60]	14	7⅞	7⅞	7⅞	7⅞+	¼
73⅝	48	Natl Steel [.50e]	6	56¼	56⅝	56¼	56⅝—	¼
8⅝	3½	Nat Tea	26	5⅝	5⅝	5⅝	5⅝+	½
10½	9⅝	Nehi Corp [.50]	2	10	10	10	10 —	½
21⅝	21	Newmont Div	1	21⅝	21⅝	21⅝	21⅝+	⅝
14¼	6⅛	Newport Indust	3	7	7	7	7 —	¼
50	30¼	N Y Air Br [1.50e]	3	38½	39	38½	39 +	1½
18⅞	9⅝	N Y Central	12	12	12	11⅝	11⅝—	⅛
39	15	NY Chi & StL pfd	2	23⅛	23⅛	23⅛	23⅛—	½
56	45	†N Y La&W [5]	0.10	50⅝	50⅝	50⅝	50⅝—	¼
26⅞	13¼	NY Shipbuilding	6	19⅝	20¼	19⅝	20¼	....
226½	175	Norf & West [10]	2	202	202	200	200 —	3½
26⅞	15	No A Avia [.50e]	9	15⅝	15⅝	15¼	15¼	....
23⅝	14⅝	North A C [1.20]	22	20	20¼	20	20¼+	¼
59	47½	Do 6% pf [3]	1	55⅞	55⅞	55⅞	55⅞—	⅛
9¼	4½	Northern Pacific	9	6¼	6¼	6⅛	6⅛	....
36	27	†N W Tel [3]	1	33	33	33	33	....
		O						
8⅝	5⅝	Ohio Oil [.20e]	7	6⅛	6⅛	6⅛	6⅛	....
14⅝	7⅛	Omnibus Co [1.20]	2	11	11	11	11	....
112	95	†Do pfd [8]	0.10	100	100	100	100	....
18⅝	11¼	Otis Eleva [.35e]	12	12¼	12½	12¼	12½+	¼
144	124⅝	†Do pfd [6]	0.60	130½	130½	130½	130½	....
12⅝	7	Otis Steel	3	8⅛	8⅛	8	8 —	¼
64⅝	42	Owens Ill G [1e]	4	50¼	50¼	50	50	....
		P						
34⅝	25¼	Pac Gas & El [2]	8	29	29½	28⅞	29½+	½
16¼	8	Pac Mills	1	10⅛	10⅛	10⅛	10⅛+	½
154	144	†Pac T & Tpf[6]	0.10	146⅝	146⅝	146⅝	146⅝+	1⅝
8¼	5⅝	Pac West O [.40g]	5	5⅝	5⅝	5⅝	5⅝—	⅝
4½	2⅝	Packard Motor	32	3⅛	3⅜	3⅛	3⅜+	⅛
25¼	12	Pan Am Airways	4	13⅝	14	13⅝	13⅞—	⅛
8⅝	4¼	Par Pictu [.15e]	3	5	5⅛	5	5⅛	....
10⅛	6⅛	Do 2d pfd [.60]	1	7½	7½	7½	7½	....
2⅝	1⅝	Park U C M[.10e]	1	1½	1½	1½	1½—	⅛
44½	32¼	Parke Dav [1.20e]	5	33⅝	33⅝	33⅝	33⅝—	⅛
22¼	13½	Parker R P [1a]	3	17½	17½	17½	17½—	½
12⅛	5⅝	Pathe Film	12	7⅛	8	7⅛	8 +	¼
62½	45	Penick & Ford [3]	1	51	51	51	51	....
96½	71	Penney J C[1.50e]	2	75½	75½	75½	75½—	½
4	1½	Penn Dix Cement	1	2½	2½	2½	2½—	⅝
24⅝	15	Penn RR [.50e]	33	19⅝	19⅝	19½	19⅝—	⅛
13¼	5½	Pere Marquette	1	8	8	8	8 +	¼
29¼	11⅛	†Do pfd	2.60	17	19¼	17	19 +	1⅛
39⅝	17¼	†Do pr pfd	3.40	28½	30⅝	28½	30½+	1½
8⅝	6⅝	Petrol Corp [.35e]	1	6⅝	6⅝	6⅝	6⅝+	¼
40½	25½	Phelps Dod [1.75e]	12	27⅞	27⅞	27¼	27½—	¼
47	37¼	Phil C 6% pf [3]	1	41⅛	41⅛	41⅛	41⅛+	⅛
97½	68	Philip Morris [3a]	3	76	76	75½	75½—	1½
41⅝	27⅛	Phillips Pet [2]	1	31¼	31¼	31¼	31¼+	⅛
16¼	7	†Pitt & W Va	0.30	10⅝	10⅝	10⅝	10⅝	....
8⅝	4½	Pitt Scr & B [.15e]	2	5⅝	5⅝	5⅝	5⅝	....
11	5	Pitt Steel	1	7¼	7¼	7¼	7¼+	⅛
37	19	†Do pr pfd	0.40	26	26	26	26 +	1
2¼	½	Porto R-Am Tob A	2	¾	¾	¾	¾	....
8	7	Postal Tel pfd	4	7⅝	7⅝	7½	7½—	⅛
14⅞	6½	Pressed Steel Car	3	9¼	9¼	9⅛	9⅛	....
71⅝	53	Procter & G [2a]	4	62⅝	62⅝	62½	62½—	⅝
118½	112½	†Do pfd [5]	0.10	116½	116½	116½	116½+	½
43½	30⅞	PubSvcNJ [1.20e]	7	36½	37¼	36½	37¼+	½
165	143	†Do 8% pfd [8]	0.30	155½	155½	155½	155½—	½
128	110⅞	Do 6% pfd [6]	1	123⅛	123⅛	123⅛	123⅛+	1⅛
118	115	Pub S El & G p [5]	1	116⅛	116⅛	116⅛	116⅛+	1⅛
32¼	16⅞	Pullman [.50e]	6	21½	21½	21	21 —	¼
11½	7	Pure Oil	8	7⅝	7⅝	7½	7⅝+	⅛
89	73⅝	Do 5% pfd [5]	1	76	76	76	76	....
		R						
7¼	4¼	Radio C o A [.20e]	14	4⅝	4⅝	4⅝	4⅝—	¼
69	48½	Do cv pfd [3.50]	2	55	56	55	56	....
3	2⅛	Radio-Keith-Orph	14	2⅞	3	2⅞	3	....
29⅞	13½	Rayonier Inc	2	15½	15½	15½	15½+	⅛
37½	24	Do pfd [2k]	2	28¼	28½	28¼	28½+	1
17½	9⅝	*Reading Co [1]	1	11⅞	11⅞	11⅞	11⅞+	⅛
23	17	Do 2d pfd [2]	3	17⅝	18	17⅝	17⅝—	⅝
10½	6	Reming-Rd [.60e]	2	7⅛	7⅛	7⅛	7⅛+	⅛
2	1	Reo Motors ct	1	1¼	1¼	1¼	1¼	....
23⅛	14	Republic Steel	23	16⅝	16⅝	16⅝	16⅝	....
14⅝	7¼	Revere Copper & B	3	9	9	8⅞	8⅞—	⅛
44	32	Reyn Tob B [1e]	6	36⅝	36½	36⅛	36¼—	⅝
8⅝	5⅛	Richfield O [.50g]	7	7⅝	7⅝	7⅝	7⅝+	⅛
12	3⅝	Roan Ant C [.32e]	1	3⅝	3⅝	3⅝	3⅝—	⅛
		S						
53	34	Safeway S [1.50e]	3	41	41	40⅝	41 —	¼
111½	96	†Do 5% pfd [5]	3.40	102⅞	103½	102⅞	103½+	1
42	26	St Joseph Ld [1a]	3	30⅝	30⅝	30⅛	30⅛—	¼
14⅝	7⅛	Schenley Distill	3	8⅞	8⅞	8⅞	8⅞+	¼
⅝	⅛	Seaboard Air Line	20	¼	¼	¼	¼+	[illegible]
2⅝	1⅝	Seagrave Corp	1	1⅝	1⅝	1⅝	1⅝	....
88	61¼	Sears Roebuck [3]	4	71⅞	72¼	71⅞	72¼+	⅝
16⅝	8¼	Servel Inc [1]	1	9⅝	9⅝	9⅝	9⅝	....
56	42⅝	Sharp&D pf [3.50]	5	42⅝	42⅝	42⅝	42⅝	....
13⅛	7⅞	Shell Un O [.25e]	2	8	8	8	8	....
6⅛	3⅝	Silv King C [.20e]	1	4⅛	4⅛	4⅛	4⅛+	⅛
24	12½	Simmons Co [.50e]	1	14⅝	14⅝	14⅝	14⅝—	⅛
23¼	12¼	Skelly Oil [.75e]	3	14½	14⅝	14½	14⅝+	⅛
12⅛	7⅛	Socony-Vac [.25e]	14	8⅝	8⅝	8⅝	8⅝+	⅛
2½	1⅝	So A G&P [.10e]	2	1½	1½	1½	1½	....
30⅝	16⅝	So P R Sug [1a]	1	19⅞	19⅞	19⅞	19⅞	....
16⅝	10	S E Greyhd [1.50]	1	12⅝	12⅝	12⅝	12⅝+	1
30½	23¼	So Cal Ed [1.50a]	4	26⅞	27¼	26⅞	27¼	....
15⅝	6⅝	Southern Pacific	7	8½	8⅝	8½	8½	....
20½	8	Southern Ry	4	11⅛	11⅛	11⅛	11⅛—	⅛
34⅞	13¼	Do pfd	2	18⅝	18⅝	18⅛	18⅛—	⅜
47	33	Sperry Corp [2a]	5	35⅝	36¼	35⅝	36¼—	⅛
57⅛	45¼	†Spicer M pfA[3]	0.30	53⅛	53⅛	53⅛	53⅛+	⅛
11⅛	4⅝	Spiegel Inc [.45e]	2	6⅞	6⅞	6⅞	6⅞	....
66½	46	†Do pfd [4.50]	0.70	53	53	52⅝	52⅝	....
40½	26⅝	Square D Co [.80e]	40	33	33	31⅛	31½—	1½
7⅝	5	Std Brands [.40]	13	6¼	6¼	6⅛	6⅛	....
2⅝	1	Std Gas & El	1	1⅝	1⅝	1⅝	1⅝	....
7⅛	2¼	Do $4 pfd	12	4½	4½	4¼	4½+	¼
18½	9⅞	Do $6 pr pfd	3	15⅝	15⅝	15¼	15¼+	¼
22⅝	12⅛	Do $7 pr pfd	10	17½	18	17½	18 +	⅝
26⅛	17⅞	Std Oil Cal [1]	6	18⅞	18⅞	18½	18½	....
29	20⅝	Std Oil Ind [1]	5	23	23	22⅞	22⅞—	⅛
46½	29⅞	Std Oil N J [1a]	64	33⅛	34⅝	33⅛	34⅝+	1⅜
80⅝	56	Steri Prod [3.80a]	4	68⅝	69¼	68½	69¼	....
8¼	4⅛	Stokely Bros	2	4⅞	4⅞	4⅝	4⅝	....
12⅝	5	Stone & Webster	19	7⅞	8⅛	7⅞	8⅛+	⅜
12⅝	5⅝	Studebaker Corp	40	6⅝	6⅝	6½	6½—	⅛
65⅞	47	Sun Oil [1a]	1	49	49	49	49 —	1
10⅞	7⅛	Sunsh Mng [1.60]	5	8	8	7⅞	7⅞—	⅛
2½	1¼	Superior Oil	1	1¼	1¼	1¼	1¼—	⅛
32¼	17	Swift Intl [2]	4	17⅝	17⅝	17½	17½—	⅛
7⅝	3⅝	Syming-Gould xw	3	4½	4½	4½	4½	....
		T						
7	4¼	Tenn Corp	1	5⅛	5⅛	5⅛	5⅛—	⅛
47⅞	33	Texas Corp [2]	12	38⅝	38⅝	38¼	38½+	⅛
4¼	2½	Tex Gulf Pr [.10e]	2	2⅞	2⅞	2⅞	2⅞+	⅛
35¾	26⅞	Tex Gulf Sul [2a]	8	30½	30⅞	30½	30⅞+	¼
8⅝	5½	Tex P C&O [.40]	4	6	6	6	6	....
6⅝	3⅝	Tex P L Tr [.10g]	1	3⅞	3⅞	3⅞	3⅞	....
18½	8	Thatcher Mfg [1]	1	9	9	9	9 +	⅛
42½	30	†The Fair pfd	0.10	30	30	30	30	....
34	20	†Therm p [1.75k]	0.10	23⅝	23⅝	23⅝	23⅝—	⅝
7⅛	2⅝	Third Ave Ry	6	5⅝	5⅝	5⅝	5⅝+	⅛
38¼	25⅝	Thomp Pr [.75e]	2	31½	31½	31½	31½—	⅛
12	8⅝	Tide W A O [.40e]	17	9¼	9¼	8⅞	8⅞—	½
27⅞	18	Tim-D Axl [1.25e]	5	23	23¼	23	23¼+	¼
52	35⅛	Timk R B [1.25e]	2	42⅛	42⅛	42⅛	42⅛—	⅝
7	4¼	Transamerica [.50]	2	5⅛	5⅛	5	5	....
21⅞	10¼	Trans & West Air	2	17⅝	17⅝	17⅝	17⅝—	⅝
2⅝	1¼	Tri-Cont Corp	4	1⅝	1⅝	1½	1½—	⅛
13¼	5	Twent C-Fox F	7	6½	6½	6⅜	6½	....
25¼	5	Do pfd [1.50]	3	15⅝	15⅝	15⅛	15⅛—	⅛
		U						
18⅝	9¼	Un Bag & P [.30e]	4	10⅝	10⅝	10½	10½—	¼
88⅝	59⅞	Union Carb [1.70e]	8	67⅞	68	67⅝	68 +	⅛
17½	12	Un Oil Cal [.75e]	6	12½	12½	12½	12½—	⅛
98	71	Union Pacific [6]	4	80½	80½	80¼	80¼—	¼
23⅝	12	United Air Lines	9	16½	16⅝	16⅝	16½—	¼
53⅝	31⅛	United Airc [1.50e]	25	32	32½	32	32⅝—	¼
53⅝	31½	Unit Airc [1.50e]	25	32	32½	32	32⅝—	⅛
2⅞	1⅝	United Corp	34	2⅛	2⅛	2	2	....
42	26½	Do pfd [3]	6	34⅝	35	34⅝	35 +	⅛
7¼	3⅝	United Drug	10	4	4	4	4	....
5⅝	2⅞	United Elec Coal	2	3⅞	4	3⅞	4 +	⅛
35	25½	United E & F [1e]	5	30	30	30	30 +	½
85⅝	60	Unit Fruit [4]	7	61½	61⅝	61¼	61½—	½
15	10⅛	United G Imp [1]	7	12⅝	12⅝	12⅝	12⅝	....
13⅝	6	Unit M&M [.50e]	1	8½	8½	8½	8½—	⅛
7⅛	3	United Paperbd	1	3½	3½	3½	3½+	⅛
10⅝	5	†U S Distrib pfd	0.10	5⅝	5⅝	5⅝	5⅝	....
89	50	U S Gypsum [2]	2	56½	57	56½	57	....
38¼	21⅝	U S Pipe & F [2]	1	24⅝	24⅝	24⅝	24⅝—	¼
39	27¼	U S Play Cd [2a]	1	33	33	33	33	....
41⅝	15	U S Rubber	2	19⅛	19⅛	19⅛	19⅛	....
117	68½	Do 1st pfd [8]	2	77	77	77	77 —	½
68⅝	42	U S Steel [1e]	22	51⅛	51⅝	51¼	51¼—	¼
124¼	103⅛	Do pfd [7]	1	116	116	116	116 —	⅛
39¼	31	U S Tob [1.28]	2	31⅝	31⅝	31⅝	31⅝+	¼
48¼	42½	†Do pfd [1.75]	0.40	42⅝	42⅝	42⅝	42⅝	....
		V						
19	12	†Vadsco Sales pf	0.10	12⅝	12⅝	12⅝	12⅝—	⅛
43⅛	25	Vanadium Corp	2	30½	30½	30	30 —	⅛
31½	19	Vic Ch Wks [.60e]	2	23⅝	23⅝	23⅝	23⅝+	⅝
4⅛	1⅝	Va-Caro Chem	1	2⅛	2⅛	2⅛	2⅛—	¼
		W						
1⅝	½	Wabash Ry	1	½	½	½	½	....
1⅝	⅝	Ward Baking B	6	1	1	1	1	....
25½	14	Do pfd	1	14⅝	14⅝	14⅝	14⅝	....
4¼	2	Warner Bros Pict	24	2¼	2⅝	2¼	2⅝—	⅛
2	½	Warren Bros	2	1⅛	1⅛	1⅛	1⅛	....
31½	22	Warren Fdy&P [2]	4	22	22	22	22 —	⅛
28⅝	20	Wash G Lt [1.50]	2	24	24	24	24 +	⅛
115	96½	†WPennE7%pf[7]	1.30	105	105½	105	105 +	1½
108	90	†Do 6% pf [6]	0.70	97½	98⅛	97½	98⅛+	1½
118⅝	108½	W PennP pf [4.50]	2	116	116	116	116	....
25⅝	11	WVaPulp&P [.25e]	1	15⅝	15⅝	15⅝	15⅝—	⅛
40⅞	21	West Auto Sup [2]	2	25½	25½	25½	25½	....
28⅝	14½	West Union Tel	20	17⅞	18	17⅞	18 +	⅝
28⅛	15¼	WestinghABr[.50e]	4	20	20	19⅞	20 —	⅛
118	76	WestEl&Mf [1.75e]	5	89⅞	90⅝	89⅞	90⅝	....
138	110	†Do pfd [3.50]	0.10	123	123	123	123 +	1
39¼	28⅞	WestvaChl pf[1.50]	2	34⅛	34⅛	34½	34⅛+	¼
98	85	†Whl&LEpf[5.50]	0.10	94	94	94	94	....
35⅛	18⅛	Wheeling Steel	1	21⅛	21⅛	21⅛	21⅛—	⅝
13⅝	7⅛	White Motor	2	8⅛	8⅛	8⅛	8⅛—	⅛
11⅝	4⅝	White Rk M Sp	39	7½	8⅝	7½	8⅛+	⅝
7¼	3½	White Sew Mach	11	5¼	5¼	5⅛	5¼	....
3½	1½	Willys-Overland	2	2⅝	2⅝	2⅝	2⅝	....
6⅝	3	Do pfd	1	4¼	4¼	4¼	4¼—	⅛
7⅝	3⅝	Wilson & Co	16	4½	4½	4⅜	4⅜—	⅛
70	45	Do $6 pf [4.50k]	1	57	57	57	57	....
27⅞	15⅝	Woodward Iron	2	24⅛	24⅛	24⅛	24⅛—	⅛
42¼	30	Woolworth [2.40]	14	31⅝	32⅛	31⅝	32 +	⅛
93	73	Wrigley W Jr [3a]	2	78⅝	78⅝	78½	78½	....
		Y						
19¼	9⅝	Yellow Tr & Coach	9	11⅝	11⅝	11⅝	11⅝—	⅛
14	6⅝	Young Spg & W	2	8½	8½	8½	8½	....
48¼	26¼	Youngst S&T[.50e]	6	31½	31⅝	31¼	31½+	¼
		Z						
17⅝	8⅝	Zenith Radio [1e]	1	10⅝	10⅝	10⅝	10⅝	....

*Ex dividend. †Unit of trading 10 shares. xr—Ex rights. a—Also extra or extras. e—Declared or paid so far this calendar year. f—Payable in stock. g—Paid last calendar year. h—Cash or stock. k—Accumulated dividend paid or declared this calendar year. d—Accumulated dividend paid last calendar clear. Rates of dividends in the foregoing table are annual disbursements based on the last quarterly or semiannual declaration. Unless otherwise noted, special or extra dividends are not included.

Sales to 11 a. m., 60,000 shares; to 12 noon, 110,000; to 1 p. m., 150,000; to 2 p. m., 190,000. Total sales, 282,140 shares.

WASHINGTON, D. C., July 10 [Special].—Odd lot purchases by customers on July 9 were 47,584 shares; sales, 52,199, including 1,327 shares sold short.

Commodities

Cotton futures rose 45 to 85 cents a bale in New York trading yesterday as reports of crop damage resulting from unfavorable weather spurred demand. Other commodities milled about with no decisive price trends.

Metal markets continued quiet, with copper futures closing unchanged. Lead futures sagged 0.02 to 0.04 cent a pound. There was no trade in zinc or tin futures.

Sales of sugar to Britain and Russia stimulated demand for the world futures. Trade covering appeared, and the market advanced 0.05 to 0.06 cent a pound, sales totaling 5,800 tons. The domestic sugar contracts closed unchanged to 0.03 cent a pound higher on sales of 12,550 tons.

Crude rubber, raw hides, and coffee futures declined. Rubber finished off 0.10 to 0.20 cent a pound, the July contract closing at 20⅛ cents.

Raw hides dropped 0.14 to 0.15 cent a pound. Sales of hide futures involved 2,640,000 pounds. The Santos coffee futures declined 0.05 to 0.07 cent a pound on sales of 20,750 bags.

Commission houses and New York interests offered wool top contracts, which were taken by cash houses and trade accounts. Final prices were 0.2 cent lower to 0.4 cent a pound higher, July closing at 93.4 cents a pound bid.

Raw silk futures closed 1 cent a pound higher to ½ cent lower. Cocoa futures were unchanged to 0.03 cent a pound lower. Bleachable cottonseed oil futures finished 0.01 cent lower to 0.01 cent a pound higher.

FUTURES SUMMARY.

Chicago.	Close July 10.	Close July 9.	*Season's range High.	Low.
Wheat, bu.	$ .75⅛	$ .75⅝	$1.11¼	$ .73⅝
Corn, bu.	.59⅝	.58⅝	.70	.52⅛
Oats, bu.	.28⅛	.28⅝	.36	.28⅛
Rye, bu.	.45⅛	.44⅛	.76⅝	.40
Soy beans, bu	.74⅛	.73⅝	.96⅝	.70
Lard, lb.	.0600	.0597	.0727	.0505
Cotton, lb.	.0943	.0938	.1033	.0854
Butter, lb.	.2740	.2735	.2800	.2510
Eggs, doz.	.1930	.1930	.1970	.1760
New York.				
Cocoa, lb.	.0462	.0464	.0655	.0441
Ctsd. oil, lb.	.0615	.0615	.0738	.0588
Coffee, S., lb.	.0575	.0582	.0654	.0566
Sugar, lb.	.0178	.0177	.0301	.0174
Rubber, lb.	.1901	.1920	.2185	.1735
Hides, lb.	.1016	.1031	.1619	.0915
Silk, lb.	2.47	2.48	3.09	2.24½
Copper, lb.	.0959	.0959	.1141	.0972
Lead, lb.	.0468	.0470	.0520	.0468
Tin, lb.	.4982	.4975	.5610	.4695
Wl. tops, lb.	.8900	.8920	1.01	.8240

*Since trading in the contract started. All prices quoted are for September delivery except soy beans, cotton, eggs, and wool for October and butter for November.

NEW YORK FUTURES.

[Yesterday's closing prices in cents per pound unless otherwise stated.]

Cocoa.

Closed unchanged to .03 cent lower. September, 4.62; December, 4.74; March, 4.86; May, 4.94. Sales, 78 lots.

Coffee.

Rio—Closed unchanged. July, 3.90; September, 3.97; December, 4.07; March, 4.22. No sales. Santos—Closed .05 to .07 cent lower. July, 5.69; September, 5.75; December, 5.93; March, 6.08; May, 6.18. Sales, 20,750 bags.

Cottonseed Oil.

Closed .05 cent lower to .01 cent higher. July, 6.00; September, 6.15; October, 6.17; December, 6.21; January, 6.23. Sales, 21 lots.

Hides.

Closed .14 to .15 cent lower. September, 10.16; December, 10.36; March, 10.61; June, 10.81. Sales, 66 lots.

Rubber.

Old contract—Closed .10 to .20 cent lower. July, 20.50; September, 19.01; December, 18.15; January, 18.05. Sales, 31 lots. New contracts—Closed .10 to .20 cent lower. July, 20.25; September, 18.81; December, 18.00. No sales.

Silk.

Contract No. 1—Closed 1 cent higher to 1 cent lower; July, $2.51; August, $2.51; September, $2.47; October, $2.46; November, $2.44½; December, $2.43; January, $2.41; February, $2.40. Sales, 29 lots.

Contract No. 2—Closed 1 cent lower to 1 cent higher; July, $2.38; August, $2.38; September, $2.34; October, $2.33; November, $2.31; December, $2.30. No sales.

Sugar.

Contract No. 3 [domestic]—Closed .01 to .03 cent higher; July, 1.72; September, 1.78; January, 1.85; March, 1.89; May, 1.93; July, 1.96. Sales, 12,550 tons.

Contract No. 4 [world]—Closed .015 to .055 cent higher; September, 1.01; December, 1.055; March, 1.075; May, 1.095; July, 1.115. Sales, 5,800 tons.

Wool Tops.

Closed .4 cent higher to .2 cent lower; July, 93.4; October, 89; December, 87; March, 86.3.

Metals.

Copper—Closed unchanged; July, 9.54; September, 9.59; October, 9.60; December, 9.62; May, 9.66. Sales, 16 lots.

Lead—Closed .02 to .04 cent lower; July, 4.65; September, 4.68; December, 4.72; March, 4.74. Sales, 1 lot.

Tin [straits]—Closed unchanged to .50 cent higher; July, 51.00; August, 50.00; September, 49.82½; October thru December, 49.75. No sales.

Tin [standard]—Closed unchanged to .50 cent higher; July, 50.75; August, 49.75; September, 49.60; October thru June, 49.50. No sales.

Zinc—Closed unchanged to .02 cent higher; July, 6.00; September, 5.97; October thru June, 5.95. No sales.

CHICAGO FUTURES.

CHICAGO BOARD OF TRADE.

Lard.

[Per 100 pounds.]

	Open.	High.	Low.	Close.	Prev. close.
July	$5.82	$5.82	$5.82	$5.82	$5.85
September	5.92	6.00	5.92	6.00	5.97
October	6.02	6.10	6.00	6.10	6.07
December	6.20	6.22	6.17	6.22	6.20
January	6.27	6.32	6.27	6.32	6.35
Clear Bellies.					
July	6.55	6.57	6.55	6.55	6.62
September	7.00	7.00	7.00	7.00	7.00

CHICAGO MERCANTILE EXCHANGE.

Butter.

[Cents per pound.]

Stg. stands.—	Open.	High.	Low.	Close.	Prev. close.
November	27.30	27.45	27.30	27.40	27.35

Eggs.

[Cents per dozen.]

Refg. stand.—	Open.	High.	Low.	Close.	Prev. close.
October	19.30	19.30	19.25	19.30	19.30
November	19.40	19.50	19.40	19.45	19.45

CASH PRICES.

[Wholesale.]

Chicago.	July 10.	July 9.
Butter, extra, 92 score	$ .26⅛	$ .26⅛
Cattle, tops, cwt	12.60	12.00
Clear bellies, lb.	.06⅝	.06⅝
Corn, No. 2 yel, bu.	.66⅛	.65⅝
Eggs, extras, doz.	.16⅝	.16⅝
Hides, hvy packer, lb.	.11½	.11⅝
Hogs, tops, cwt.	6.65	6.80
Lard, cash, lb.	.05⅝	.0590
Do leaf, lb.	.05⅛	.05⅝
Do loose, lb.	.0502	.05⅛
Oats, No. 2, white, bu.	.34⅛	.34⅛
*Steel scrap, ton	19.25	19.25
Wheat, No 2, hd, bu.	.77	.77⅛

*Average price Chicago and Pittsburgh.

New York. [Price per pound.]		
Antimony, Amer.	$ .1450	$ .1450
Coffee, No 7 Rio	.05⅛	.05⅛
Do No 4 Santos	.07⅛	.07⅛
Copper, electrolytic	.1150	.1150
Do export	.1050	.1050
Cotton, mid upland	.1058	.1048
Rubber, sheet smoked rib	.2075	.2075
Silk, Jap, cr db extr	2.55½	2.55½
Sugar, raw, 96 duty pd	.0273	.0273
Do refined	.0450	.0450
Tin	.5150	.5150
Wool, standard tops	.99	.99
Other Markets.		
Flour, std pats, brl, Mpls.	$ 4.65	$ 4.65
Lead, lb, E St L	.0485	.0485
Zinc, lb, E St L	.0625	.0625

COMMODITY INDEX.

The Associated Press weighted wholesale price index of 35 commodities:

Yest'day.	Prev.day.	Wk.ago.	Mo.ago.	Yr.ago.
71.43	71.63	71.65	71.92	65.13

Range in recent years:

	1940.	1939.	1938.	'33-'37.
High	75.29	75.22	74.37	98.14
Low	71.12	63.78	63.86	41.44

[1926 average equals 100.]

The Dow-Jones commodity futures index closed at 51.56, up 0.16.

PRIMARY GRAIN MOVEMENT.

Receipts—	Wheat.	Corn.	Oats.
Wednesday	4,666,000	480,000	75,000
Week ago	3,302,000	698,000	58,000
Year ago	4,392,000	531,000	185,000
1937	4,642,000	943,000	186,000
Shipments—			
Wednesday	1,173,000	981,000	96,000
Week ago	1,166,000	1,183,000	139,000
Year ago	1,292,000	415,000	219,000
1937	1,133,000	1,091,000	179,000

WHAT STOCKS DID

[Wednesday, July 10, 1940.]

NEW YORK STOCKS.

TRIBUNE AVERAGES.

	25 indust.	25 rails.	50 stks.
High	160.60	19.37	89.98
Low	159.68	19.18	89.43
Close	160.30	19.23	89.76
Net change	+0.12	—0.17	—0.03

ASSOCIATED PRESS AVERAGES.

	30 indust.	15 rails.	15 utils.	60 stks.
Net chg.	+0.1	—0.1	....	....
Wednesday	57.4	15.3	35.3	41.2
Previous day	57.3	15.4	35.3	41.2
Month ago	57.3	14.4	32.5	40.2
Year ago	67.4	18.3	38.0	47.6
1940 high	74.2	20.5	40.6	52.2
1940 low	52.3	13.0	30.9	37.0
1939 high	77.0	23.8	40.6	53.9
1939 low	58.8	15.7	33.7	41.6

60 Stock Range Since 1927.

	1937-38	1932-36	1927-29
High	75.3	72.8	157.7
Low	33.7	16.9	61.8

DOW-JONES AVERAGES.

	30 indus.	20 rails.	15 utils.	65 stks.
Opening	121.25	26.09	22.55	41.40
11 a. m.	121.34	26.08	22.40	41.38
12 noon	121.37	26.00	22.47	41.38
1 p. m.	121.35	25.99	22.62	41.41
2 p. m.	121.34	25.99	22.62	41.40
High	121.82	26.15	22.87	41.62
Low	120.83	25.93	22.47	41.23
Close	121.49	25.99	22.84	41.49
Net chge.	—0.11	—0.20	+0.39	+0.01

Transactions.

[In stocks used in Dow-Jones averages.]

Industrials	40,300
Railroads	11,200
Utilities	29,500
Total	81,000

TRADING FIGURES.

	Wednesday.	Tuesday.
Advances	194	215
Declines	211	203
Unchanged	158	170
Total issues	563	588
New 1940 highs	2	4
New 1940 lows	4	3

CHICAGO STOCKS.

TRADING FIGURES.

	Wednesday.	Tuesday.
Advances	22	21
Declines	25	24
Unchanged	17	19
Total issues	64	64
Share volume	12,000	12,000

LONDON AVERAGES.

[London Financial Times.]

	Close.	Net change.
Industrials	71.8	—1.1
Railroads	36.1	—0.5

BENTON HARBOR FRUIT PRICES.

BENTON HARBOR, Mich., July 10 [Special].—Red raspberries, 24 pint crates, brought $3.25 to $4, mostly $3.50; black raspberries, 24 pints, $2.10 to $2.40, mostly $2.25; sour cherries, 16 quarts, montmorencies, $1 to $1.20; sweet cherries, 16 quarts, Bings, Schmidts, $2.25 to $2.60; currants, 16 quarts, $1.50 to $1.65.

GRAIN IN OTHER MARKETS

	Open.	High.	Low.	Close.	Prev. close.
July Wheat.					
K. C.	.68⅝	.68⅝	.67⅝	.68⅛	.68
Mpls.	.75	.75⅝	.74⅝	.75⅝	.75⅛
*Dul.	.71	.71	.71	.71	.72
Wpg.	.71⅝	.71⅝	.71⅝	.71⅝	.71⅝
September Wheat.					
K. C.	.69½	.69½	.69	.69⅜	.69⅝
Mpls.	.75	.75⅝	.74⅝	.75⅝	.75⅛
*Dul.	.70	.70	.69⅝	.69⅝	.70⅝
October Wheat.					
Wpg.	.73⅝	.73⅝	.73⅝	.73⅝	.73⅝
B. A.	.76⅛	.76⅛	.75⅛	.75⅝	.76⅛
December Wheat.					
K. C.	.71	.71⅝	.70⅝	.71⅛	.71
Mpls.	.75¼	.76⅝	.75⅛	.76	.75⅝
*Dul.	.70	.70	.70	.70	.71
Wpg.	.74⅝	.74⅝	.74⅝	.74⅝	.74⅝
July Corn.					
K. C.	.63½	.63½	.63¼	.63½	.63½
Mpls.	.57¼	.57¼	.57¼	.57¼	.56½
August Corn.					
B. A.	.33⅝	.33⅝	.33¼	.33¼	.33⅝
September Corn.					
K. C.	.57½	.57½	.57¼	.57¼	.56
Mpls.	.54½	.54½	.54¼	.54½	.53½
July Oats.					
Mpls.	.29⅝	.29⅝	.29	.29⅝	.30
Wpg.	.32½	.32½	.31⅞	.32⅝	.32¼
September Oats.					
Mpls.	.26⅛	.26⅛	.26⅛	.26⅛	.26⅝
October Oats.					
Wpg.	.28½	.28⅝	.28⅛	.28⅜	.28⅛
December Oats.					
Mpls.	.27	.27⅛	.27	.27⅛	.27½
Wpg.	.27	.27	.26⅝	.26⅝	.26⅝
July Oats.					
Mpls.	.41⅛	.41⅛	.41⅛	.41⅛	.41
Dul.	.41⅛	.41⅛	.41⅛	.41⅛	.41½
Wpg.	.45¼	.45⅝	.45¼	.45⅝	.44⅝
September Rye.					
Mpls.	.42¼	.42⅝	.41⅝	.42⅝	.42
October Rye.					
Wpg.	.44	.44⅛	.43⅝	.44⅛	.43⅝
July Rye.					
Mpls.	.44⅛	.44⅛	.43⅛	.44½	.44
Wpg.	.44	.44⅜	.43⅝	.44⅛	.44
July Feed Barley.					
Mpls.	.33⅝	.33⅝	.33⅝	.33⅝	.34½
Wpg.	.34⅛	.34⅛	.34⅛	.34⅛	.34⅛
September Feed Barley.					
Mpls.	.34⅛	.34⅛	.34⅛	.34⅛	.34⅞
October Feed Barley.					
Wpg.	.35⅝	.35⅝	.35⅛	.35½	.35½
July Flaxseed.					
Mpls.	1.60½	1.60⅛	1.60⅛	1.60⅛	1.60⅛
Dul.	1.63	1.63	1.63	1.63	1.63
September Flaxseed.					
Mpls.	1.61	1.61½	1.61	1.61	1.61
Dul.	1.62½	1.62½	1.62½	1.62½	1.62½
December Flaxseed.					
Mpls.	1.62	1.62	1.62	1.62	1.62

*Durum.

BOARD OF TRADE SALES.

[On July 9, 1940 in thousands of bushels].

	July.	Sept.	Dec.	Total.
Wheat	910	11,958	5,775	18,643
Corn	589	1,800	952	3,341
Oats	167	305	168	640
Rye	50	321	352	723
Soy beans	25	*27	....	52
Grand total				23,399

OPEN GRAIN TRADES.

	July.	Sept.	Dec.	Total.
Wheat	6,565	49,095	16,895	72,555
Corn	2,711	14,312	5,295	22,318
Oats	1,425	4,476	1,850	7,751
Rye	127	11,186	3,825	15,138
Soy beans	562	*998	226	1,786
Grand total				119,548

*October.

BOARD OF TRADE GRAIN FUTURES

[Prices July 10, 1940, in dollars per bushel.]

	Open.	High.	Low.	Close.	Prev. close.	Year ago.	Season's range. High.	Low.
Wheat.								
July	.74⅝-.74⅝	.75⅛	.74	.74⅝-.74⅝	.74⅝	.65¼-.65⅝	1.11¼	.73⅝
September	.75⅛-.75	.75⅝	.74⅝	.75⅝-.75½	.75⅝-.75⅛	.66¼-.66⅝	1.11¼	.73⅝
December	.76½-.76⅝	.77⅛	.76	.76⅝-.76⅝	.76⅝-.76½	.67½-.67⅝	1.10½	.75
Corn.								
July	.61¼	.62	.61¼	.62	.61	.44⅝-.44⅞	.69½	.52⅛
September	.58⅝	.59⅝	.58⅝	.59⅛-.59⅝	.58⅝	.45⅛-.46	.70	.52⅝
December	.55⅝-.55½	.56⅛	.55⅝	.56⅛-.56⅝	.55½	.46⅛-.46⅛	.67⅝	.53⅝
Oats.								
July	.30⅝	.30⅝	.30	.30⅛	.30½	.29⅝	.39	.30
September	.28⅝	.28⅝	.28⅛	.28⅛	.28⅝	.28⅜	.36	.28⅛
December	.29⅝	.29⅝	.29⅛	.29⅝	.29⅝	.29⅝	.34⅛	.29⅛
Rye.								
July	.43⅛	.43¼	.43⅛	.43⅛	.42½	.39⅝	.76	.38
September	.44⅝	.45⅛	.44⅝	.45⅛	.44⅛	.41⅝	.76⅝	.40
December	.47	.47⅛	.46⅝	.47⅛	.46½	.43⅝	.50⅝	.42⅛
Soy Beans.								
July	.81½	.81⅝	.81¼	.81⅝	.81	.92⅛	1.29½	.75½
October	.73⅝	.74⅛	.73⅝	.74⅛	.73⅝	.71	.96⅛	.70
December	.74	.74	.74	.74	.73⅝	.71	.75⅛	.71⅝

COTTON

Light mill and commission house buying of cotton futures yesterday disclosed a lack of selling pressure and prices advanced readily with the close about the top. Net gains on the active futures were .09 to .12 cent a pound.

The weather bureau weekly crop summary was construed as unfavorable due to unwanted rains and below normal temperatures. Fields are reported weedy in many sections. Deterioration is reported in Texas and it is feared that weevil will do considerable damage.

The British Cotton Controller is reported to be working out a program for next season's import quota from the various countries, but no announcement as to the American share of the probable business is expected for several weeks.

Spot cotton closed unchanged to .10 cent higher with New Orleans, 10.75 cents; New York, 10.58 cents; Galveston, 9.98 cents, and Houston at 9.75 cents a pound. Prices follow:

Chicago Board of Trade.

	Open.	High.	Low.	Close.	Prev. close.
July	9.75	9.75	9.75	9.75	9.75
October	9.43	9.43	9.43	9.43	9.38
December	9.30	9.30	9.30	9.30	9.23

New Orleans Cotton Exchange.

	Open.	High.	Low.	Close.	Prev. close.
July, old	9.72	9.75	9.70	9.73	9.62
Do, new	9.90	9.90	9.80	9.80	9.68
October	9.42	9.49	9.40	9.48	9.38
December	9.26	9.33	9.24	9.31	9.22
January	9.19	9.19	9.19	9.19	9.10
March	8.99	9.09	8.99	9.09	8.98
May	8.83	8.94	8.83	8.93	8.82

New York Cotton Exchange.

	Open.	High.	Low.	Close.	Prev. close.
July, old	9.75	9.77	9.68	9.73	9.62
Do, new	9.97	9.97	9.97	9.97	9.80
October	9.37	9.45	9.35	9.43	9.33
December	9.20	9.29	9.19	9.27	9.18
January	9.17	9.17	9.17	9.17	9.08
March	8.96	9.06	8.96	9.05	8.94
May	8.80	8.89	8.80	8.89	8.77

MINNEAPOLIS FLOUR.

MINNEAPOLIS, July 10 (AP).—Carload lots, per brl in 98 lb cotton sacks: Family patents, unchanged, $5.40@5.60; standard patents, unchanged, $4.45@4.65. Shipments, 15,400 brls. Pure bran, $17.00@17.50 per ton. Standard middlings, $21.50@22.00.

PRODUCE MARKETS

BUTTER—Steady; receipts, 19,285 tubs. EGGS—Firm; receipts, 13,784 cases. POULTRY—Unsettled; receipts, 50 trucks. POTATOES—Steady to firm; receipts, 154 cars; on team track, 296 cars. MILK—Class 1 for fluid consumption, price paid by bottlers at country collection stations, $1.944 per 100 lbs. Only wholesale prices quoted:

Wholesale Creamery Butter Prices.

	Chicago— Whole milk.	Centralized.	New York.	Boston.	Philadelphia.
93 score	.27	....	28¾	....	28¾
92 score	.26½	....	27¼	27⅝	27⅝
91 score	.26¼	....	26½	27⅛	27
90 score	.26	26½	26¼	27⅛	26⅝
89 score	.25½	25½	25¾	26½	26
88 score	.24⅝	24⅝	25¼	26	....

Wholesale Cheese Prices.

	Chicago.	New York.	Boston.	Philadel.
Flats	16½-17	....	....	....
Twins	14½-15	....	16⅝	....
S. Dai.	15 -15½	16 -16½	15⅝-16⅝	....
Y. Am.	....	16¼-16⅝	15⅝-16⅝	16⅛-16⅝
Lghns.	15 -15½	....	....	16¼-16⅝

U. S. Government Graded Eggs.

The local office of the United States department of agriculture report following prices in case lots per dozen paid by retailers, hotels, restaurants, and institutions:

U. S. extras [large], white, loose........26c
U. S. extras [large], white, cartons......27c

Eggs.

Spe. white	18¼@19c	Dirties	13¾c
Do brwn	18¼@19c	Checks	13½c
Ex. firsts	17@17½c	Storage packed—	
Firsts	16@16½c	Extras	18c
Current receipts	15½c	Firsts	17¾c

Poultry.

Turkeys—		Broilers—	
Hens	13c	Colored	
Toms	10c	Rocks	17½c
Hens	14½@16c	Springs	18½c
Leghorn hens	11½c	Ducks	17½@22c
Roosters	10½c	Geese	9½@10c
			10@14c

Potatoes.

Idaho	....	Cal.	$2.35@2.50
Okla.	$1.50	Virginia	$1.65@1.75
Missouri	$1.20@1.35	Kansas	$1.15@1.35

Country Dressed Veal.

50@60 lbs.	10@10½c	90@100 lbs.	12@13c
70@80 lbs.	11@11½c	110@120 lbs.	14c

HAY MARKET.

Timothy, light or medium, clover, mixed, alfalfa mixed, No. 1, $15.00@16.00; No. 2, $13.00@15.00; No. 3, $8.00@11.00.

CASH GRAIN

England is reported to have purchased about 2,000,000 bu of Canadian cash wheat in the last few days. No sales of domestic grain could be confirmed. The export subsidy on North Pacific coast flour was increased 10c a barrel yesterday to $1.20 to Hongkong, Darien, and China. No change was made in the subsidy to the Philippines and Europe.

Shipping sales of cash grain as reported by Chicago handlers were 40,000 bu wheat, 42,000 bu corn, and 12,000 bu oats. Purchases of 15,000 bu wheat, 37,000 bu corn, and 24,000 bu oats were made for deferred shipment from the country.

Despite fairly large receipts of cash wheat at Chicago, sales in the open market were small. Only nine cars were reported sold out of receipts estimated at 166 cars. The bulk of the grain went direct to elevators or mills. The basis in the spot market was firm relative to July with red, 3½c over; No. 2 red, 3@3½c over, and No. 2 hard, 2@2½c a bu over the future. The basis on corn was steady with No. 1 and No. 2 yellow quoted at 3½@5c a bu over July.

Estimated receipts of cash grain at Chicago Wednesday: Wheat, 166 cars; corn, 72 cars; oats, 24 cars; barley, 3 cars; soy beans, 18 cars. Range of cash grain prices per bushel in leading markets:

WHEAT.

	Chicago.	Kansas City.	St. Louis.
1 red	....	69 @70½	76⅞@77¼
2 red	77⅝	68¼@70	76⅛@77⅛
3 red	76⅜@77	67½@70	76 @76⅝
1 hd	78	69 @74	76⅛
2 hd	....	68⅝@71	....
3 hd	....	68 @69½	....
1 mx	77	69½@70¼	....
2 mx	76¼	68 @71⅛	....
	Duluth.	**Winnipeg.**	**Minneapolis.**
1 d. n.	79⅝@82⅝	71⅛	79⅛@80⅝
2 d. n.	78⅝@79⅝	68⅝	78⅝
3 d. n.	76⅝@78⅝	63⅝	76⅝@77⅝
1 a. d.	72⅝@82⅝	60⅝	70⅝@84⅛
	Toledo.	**Omaha.**	
2 red	82 @83	....	
1 hd	....	71¼@73½	

CORN.

	Chicago.	Kansas City.	St. Louis.
1 yel	65¼@66¼	....	68½
2 yel	66⅛	65½@66⅛	....
	Minneapolis.	**Omaha.**	**Peoria.**
1 yel	60¼@60⅝	....	....
2 yel	60¼@60⅝	....	65½

OATS.

	Chicago.	Kansas City.	St. Louis.
2 wh	34 @34⅝	29½@31½	....
3 wh	33½@33⅝	28½@31	....
	Duluth.	**Omaha.**	**Minneapolis.**
3 wh	29 @29½	....	30⅝@31⅝
	Winnipeg.	**Toledo.**	**Peoria.**
2 wh	33	36½@37½	....

RYE AND FLAX.

Minn	44⅝@46⅝	1.66
Dul	44¼@47¼	1.69

SOY BEANS.

No. 2 yellow sold at 81⅝c per bu, track, Chicago; No. 3 yellow, 81⅝@82c; No. 4 yellow, 81c, and sample grade, 78c.

BARLEY.

	Malting.	Feed.
Chicago	48@52	35@43
Minneapolis	40@50	35@45

NAVAL STORES.

SAVANNAH, Ga., July 10—(AP)—TURPENTINE—Firm, 20⅛c per gal.; offerings 9 casks; sales, 450 gallons; receipts, 405; shipments, 70; stock, 11,115. ROSIN—Firm; offerings, 371, lots of 280 lbs.; sales, 249; receipts, 1,301; shipments, 1,879; stock, 170,439. Quote: B, D, $2.75; E, $3.00; F, $3.15; G, K, I, $3.25; K, $3.35; M, $3.50; N, $4.30; WG, $4.80; WW, $5.35; X, $5.60.

OFFICIAL WEATHER FORECAST

The official forecast for today and tomorrow and yesterday's table of records follow:

INDIANA: Partly cloudy, local showers and thunderstorms and cooler in north and central Thursday and probably in south and east portions Friday.

OHIO: Generally fair and continued warm Thursday, except for scattered thundershowers Thursday afternoon; Friday showers and thunderstorms and cooler.

WISCONSIN: Cloudy and cooler, showers in east and south Thursday; Friday partly cloudy, continued cool.

LOWER MICHIGAN: Cloudy, showers Thursday, probably ending by Friday morning; cooler Thursday.

UPPER MICHIGAN: Occasional showers Thursday; Friday partly cloudy, continued cool.

IOWA: Local showers and thunderstorms Thursday; cooler Thursday and Thursday night; Friday partly cloudy.

MINNESOTA: Partly cloudy, cooler in south and central Thursday; Friday fair, warmer in north and west.

NORTH DAKOTA: Partly cloudy, cooler in west and south Thursday; Friday fair and warmer.

SOUTH DAKOTA: Partly cloudy and cooler Thursday; Friday fair and warmer.

NEBRASKA: Partly cloudy, scattered thundershowers in south and east Thursday; cooler Thursday and Thursday night; Friday fair.

Place of observation. State of weather. July 10, 7:30 p. m. Chicago daylight time.	Direction of wind.	Temp. 7:30 p. m.	Highest today.	Lowest last night.	Precipitation last 24 hours.
East-Central states—					
Alpena, cloudy	N.W.	76	80	62	...
Carbondale, clear	..	87	84	61	...
Chicago, cloudy	E.	81	92	70	.23
Cincinnati, cloudy	..	92	96	64	...
Cleveland, cloudy	S.W.	92	90	63	...
Detroit, cloudy	..	79	85	63	.01
Escanaba, rain	N.E.	64	76	61	...
Evansville, clear	S.W.	89	93	71	...
Fort Wayne, cloudy	S.W.	85	91	66	.04
Frankfort, cloudy	Calm	72	77	59	...
Grand Rapids, cloudy	S.W.	79	86	61	.02
Green Bay, cloudy	S.W.	82	87	63	...
Indianapolis, cloudy	S.W.	88	92	64	...
La Crosse, rain	N.E.	71	92	61	.16
Madison, cloudy	N.E.	85	87	66	...
Marquette, cloudy	S.E.	56	69	61	...
Memphis, rain	S.E.	76	86	68	.13
Milwaukee, cloudy	S.W.	75	87	67	...
Nashville, cloudy	S.W.	82	85	69	.05
Peoria, cloudy	N.E.	92	97	64	...
Sault Ste. Marie, cloudy	N.E.	75	76	52	...
Springfield, Ill., cloudy	S.W.	93	97	65	...
West Central states—					
Bismarck, cloudy	N.E.	84	91	67	.20
Charles City, cloudy	S.W.	89	93	67	...
Concordia, cloudy	S.W.	98	99	73	...
Des Moines, cloudy	S.W.	92	96	69	...
Devils Lake, rain	N.E.	60	64	56	.79
Dodge City, cloudy	S.E.	95	96	71	...
Dubuque, cloudy	N.E.	87	95	73	...
Duluth, rain	N.E.	52	77	62	.06
Fargo, clear	N.E.	79	84	64	.01
Huron, cloudy	S.E.	85	99	69	...
Kansas City, cloudy	S.E.	95	97	72	...
Little Rock, cloudy	E.	88	92	67	...
Mpls.-St. P., cloudy	N.W.	78	92	67	.12
Moline, cloudy	S.	92	96	67	...
North Platte, cloudy	S.E.	96	100	67	...
Oklahoma City, clear	S.	93	94	71	...
Omaha, cloudy	S.	95	97	73	...
Rapid City, cloudy	N.W.	90	96	66	.72
St. Louis, cloudy	S.W.	92	98	69	...
Sioux City, cloudy	S.E.	95	98	70	...
Springfield, Mo., clear	S.E.	90	97	65	...
Wichita, clear	S.E.	92	97	70	...
Williston, clear	E.	76	77	62	.41
Eastern states—					
Albany, cloudy	N.W.	80	86	57	...
Atlanta, cloudy	N.E.	72	82	66	.46
Boston, cloudy	S.W.	82	88	68	...
Buffalo, cloudy	S.W.	76	85	58	...
New York, cloudy	S.W.	86	90	70	...
Philadelphia, clear	S.W.	84	93	68	...
Pittsburgh, rain	S.W.	79	87	64	.19
Raleigh, rain	S.W.	78	88	68	...
Syracuse, cloudy	S.W.	78	86	56	...
Washington, cloudy	S.W.	86	94	68	...
Gulf states—					
Abilene, cloudy	S.E.	94	98	71	...
Amarillo, rain	E.	85	108	69	...
Birmingham, cloudy	E.	79	83	71	.26
Brownsville, clear	S.E.	89	93	76	...
El Paso, clear	..	100	101	70	...
Fort Worth, cloudy	S.E.	92	95	72	...
Galveston, clear	S.W.	85	91	75	...
Jackson, rain	..	75	87	71	.11
Jacksonville, rain	S.E.	82	96	70	.53
Miami, cloudy	S.E.	84	89	73	...
New Orleans, cloudy	N.W.	82	87	74	.03
San Antonio, clear	S.E.	95	97	70	...
Shreveport, cloudy	N.E.	91	93	72	...
Tallahassee, cloudy	..	79	87	68	...
Tampa, cloudy	N.E.	80	92	75	.36
Mountain states—					
Albuquerque, cloudy	N.W.	90	98	69	...
Boise, clear	N.W.	93	94	58	...
Butte, cloudy	N.W.	84	87	46	...
Cheyenne, cloudy	S.E.	75	92	59	.02
Denver, cloudy	N.W.	82	93	60	...
Havre, clear	N.W.	82	88	57	.40
Lander, cloudy	N.W.	81	88	61	...
Miles City, cloudy	..	92	95	62	...
Phoenix, cloudy	N.W.	109	113	79	...
Pueblo, cloudy	N.W.	88	111	62	...
Salt Lake City, cloudy	N.W.	99	100	67	...
Yellowstone Pk., cloudy	N.	78	84	51	.05
Pacific states—					
Fresno, clear	W.	99	99	65	...
Los Angeles, clear	N.W.	102	105	62	...
Pendleton, cloudy	N.W.	92	93	60	...
Portland, Ore., clear	N.W.	87	87	60	...
San Diego, clear	N.W.	83	86	62	...
San Francisco, clear	N.W.	66	69	51	...
Seattle, cloudy	N.W.	76	78	54	...
Spokane, clear	N.W.	91	91	56	...
Yuma, clear	S.W.	110	114	76	...
Canadian—					
Battleford, cloudy	S.E.	58	59	51	.12
Calgary, cloudy	E.	63	71	52	.02
Edmonton, cloudy	S.E.	62	65	55	.36
Medicine Hat, cloudy	N.E.	66	74	52	.01
Minnedosa, rain	N.E.	55	63	55	.20
The Pas, cloudy	W.	68	83	55	...
Toronto, cloudy	N.E.	67	68	47	...
Winnipeg, rain	N.	63	66	53	...

FRUITS AND VEGETABLES

Prices paid yesterday for less than carload lots of fruits and vegetables on the Chicago market, as reported by the Agricultural Marketing service, follow:

Apples, bu., Ill.	$1.25	to	$2.00
Asparagus, crt., Ill.	.50	to	1.25
Beans, hpr., Ill.	.50	to	1.50
Beets, bch., Ill.	.00½	to	.01
Cantaloupes, crt., Ariz.	2.25	to	3.00
Carrots, crt., Cal.	4.35	to	4.75
Cauliflower, crt., Ill.	.60	to	.85
Celery, crt., Mich.	.30	to	.60
Cucumbers, box, Ill.	.85	to	1.25
Lettuce, crt., Cal.	1.75	to	2.35
Do leaf, bskt., Ill.	.15	to	.30
Peaches, ½ bu., Ga.	.85	to	1.15
Peas, hpr., Wash.			2.00
Rhubarb, box, Ill.	.25	to	.40
Spinach, bu., Ill.	.25	to	.50
Strawberries, crt., Mich.	1.50	to	1.75
Sweet Potatoes, bu., Tenn.	2.00	to	2.10
Tomatoes, lug., Tex.	1.15	to	1.35
Lemons, box, Cal.	2.50	to	4.30
Limes, ctn., Mex.	.09	to	.14
Oranges, box, Cal.	2.15	to	4.50

CANTERING HOBBY HORSE BIDS FOR BUYERS' FAVOR

One of Many Furniture Show Entries.

A hobbyhourse that, contrary to the habits of hobbyhorses, actually goes places was exhibited in the Merchandise Mart yesterday by Miss Eleanor Schramm of Niles Center. Toy Market, the manufacturer, displayed the hobbyhorse as part of the international homefurnishings show which is in session.

Miss Schramm bounced on the uncomplaining horse and the steel spring action carried her across the floor at a canter. A steering apparatus is provided but no brakes. [Note to fathers: It works for adults as well as children.]

Several exhibitors displayed equipment designed to lighten the burdens of the busy housewife.

Show Electric Stove.

T. B. Swartzbaugh company presented an electric stove with a control board like the instrument panel on a transport plane that does everything but mix pancake batter.

One gadget can be adjusted to turn on the heat at a certain time, vary the temperature to the required degree at stipulated intervals and turn off the oven at the time set.

Another clocklike arrangement can be set to cook any article for a few minutes, solving the boiled egg problem. When the two, three or five minute period has passed an alarm rings.

This same company manufactures lamps that hang on the wall like pictures. A new improvement is a "night" light arrangement by which a seven watt bulb can be left burning.

New Plaid Furniture.

In the furniture line, Robert Dorr, a designer for E. Wiener company, Milwaukee, has produced a living room set that is finished in plaid. Model Joan Hoff demonstrated how the modern woman will soon be buying her clothes to match her furniture.

Manning-Bowman company demonstrated a table broiler, suitable for steaks, chops, and other broiled foods. One of its advantages is the absence of smoke, the manufacturer said.

Another company, Knapp-Monarch, is showing a quadruple waffle iron for the hungry and impatient family. The unit makes four waffles at the same time.

The Bigelow company presented a rug which is made of half rayon and half wool. Introduction of rayon into the carpeting field will tend to stabilize the wool market, which has become restricted with the spread of the war, the company said.

The exhibition is not open to the public.

HOUSE APPROVES FEDERAL MARINE INSURANCE BILL

Washington, D. C., July 10 (AP).—The house today voted $40,000,000 to establish under the maritime commission a government-underwritten system of marine risk and war risk insurance. The bill was passed by unanimous consent and without debate. It then was sent to the senate for expected early action.

The house trimmed the original request of the maritime commission for $50,000,000 with the explanation that it considered $40,000,000 ample to start the fund and that further amounts could be provided if needed. Premiums and operating revenue also will go into the fund.

The insurance plan is modeled after the war risk insurance act of the world war, under which over $2,000,000,000 in marine insurance was written, and from which the government realized a net profit of $17,500,000.

The system permits the commission not only to insure marine risks directly when insurance is not available at reasonable rates in the private market, but to reinsure its risks in the private market, or to reinsure risks assumed by private underwriters, thus affording a three-way protection.

THREE AIR LINES REPORT TRAFFIC GAINS FOR JUNE

Passenger business of three of the nation's major air transport lines increased in June, officials of the lines reported yesterday.

Transcontinental and Western Air, Inc., reported an all-time record of 14,882,661 revenue passenger miles flown in a single month. Traffic on the line increased 50.3 per cent above the same month in 1939.

Charles Beard, vice president of Braniff Airways, reported passenger business nearly doubled that of June, 1939. The line's planes flew 3,076,333 revenue passenger miles during the month.

Pennsylvania-Central Airlines reported 4,012,498 revenue passenger miles flown in June, a gain of 93.99 per cent over June last year.

California Perishables Arrive on Fast Schedule

The first shipment of California perishable freight handled under the new fast schedule between west coast concentration points and Chicago, arrived here yesterday over the Chicago and North Western railway, according to J. R. Clyde, the road's general perishable agent. Connections were made for shipping part of the merchandise to eastern destinations. The shipment left California on Friday.

Sharp Increase Reported in Retail Auto Financing

Washington, D. C., July 10 [Special].—The dollar volume of retail financing of new passenger automobiles was 24.2 per cent larger in May than a year earlier, and 92.6 per cent above the level of May, 1938, the department of commerce reported today. Compared with April, 1940, there was an increase of 2.1 per cent,

Sets New Equestrienne Custom

(Story in adjoining column.)

Miss Eleanor Schramm of Niles Center has the last laugh on those who said a hobby horse would never travel. She is demonstrating the rock and roll hobby horse on exhibit at the Merchandise Mart.

WAR AND PEACE AWARDS SPUR INDUSTRIAL RISE

Diesel Engines, Plane Motors Ordered.

[Continued from page 27, column 8.]

understood to be negotiating with the Carnegie-Illinois Steel corporation for the purchase of a part of the latter's plant in Monessen, Pa., where the main works of the Pittsburgh company are located. The sale, it was said, would be in line with plans of United States Steel to dispose of properties no longer required in the diversification of the manufacturing activities of subsidiary companies, including Carnegie-Illinois.

The Mesta Machine company, Pittsburgh, was awarded a contract for a cold reduction mill which will be the first major extension of the Carnegie-Illinois Irvin works near Pittsburgh.

May Operate Arms Plant.

As national defense activity was accelerated, reports in the steel trade indicated that Carnegie-Illinois Steel may soon begin operating the $25,000,000 United States naval ordnance plant in South Charleston, W. Va.

The giant plant has been idle since its completion in 1920 except for the operation since May, 1939, of certain heat treating furnaces by Carnegie-Illinois.

A steel company spokesman said he had not been officially advised of any operations arrangement. It was learned, however, a contract has been let for steam boilers in the ordnance plant's machine shop.

Orders for 18 motor coaches were received by the A. C. F. Motors company, New York, from several transportation companies.

Plan du Pont Expansion.

E. J. du Pont de Nemours & Co. is acquiring about 800 acres near Morgantown, W. Va., as a site for plant expansion, it was announced. Construction plans are indefinite.

Champion Paper and Fibre company announced it has increased its production of printing paper substantially with the beginning of operations at a new mill in Houston, Tex.

START CHICAGO TO AUSTRALIA AIR MAIL TODAY

Air mail service from Chicago to New Zealand and Australia will start today with flights by three major airlines to Los Angeles and San Francisco, connecting with Clipper ships of Pan American Airways for the initial trans-Pacific flight tomorrow. Passengers and air express are scheduled to be carried within a few weeks.

The schedule, operating on a fortnightly basis, will bring Australasia only five days from Chicago, compared with the present 17 day steamship service from California. The new 7,224 mile service will be routed from Los Angeles to Honolulu, then across the South Pacific to Canton Island, French New Caledonia and Auckland, New Zealand. A British air service is available from Auckland to Sidney, Australia.

The Clipper planes will also take on mail and, eventually, passengers at San Francisco before calling at Los Angeles. The service will mark Pan American's first scheduled flight into the South Pacific.

Transcontinental and Western Air, United Air Lines and American Airlines will make Chicago mail connections with the Clippers.

Egg Futures Quiet; Prices Rise in Wholesale Mart

Egg futures closed unchanged yesterday on the Chicago Mercantile exchange. Advances in wholesale prices for eggs ranged to ¾ cent a dozen. Distributive centers reported dealers had withdrawn some eggs from refrigerated warehouses to supply part of the retail trade, movement out of storage last week exceeding input for the first time this season.

Pound Declines 4 Cents to $3.74 in New York City

The British pound declined 4 cents to $3.74 yesterday in terms of the United States dollar in foreign exchange dealings in New York. The Canadian dollar remained unchanged at 85⅛ cents and the Swiss franc gained .01 of a cent to close at 22.68 cents.

MISSOURI-KANSAS PIPE LINE BOARD VOTES FIRST CASH DIVIDENDS

Directors of Missouri-Kansas Pipe Line company yesterday declared a dividend of 10 cents a share on the common stock and ½ cent on the class B stock, the first cash payments since the incorporation of the company in 1928. Both will be payable Aug. 15 to holders of record July 20. The last dividend was 10 per cent in stock in March, 1931.

Dividends announced yesterday, with payment and record dates, follow:

Usual Payments.

Stock, rate, period—	Payable.	Stock of record.
Am Nat B & T of Chi, $1.50	July 15	July 13
Do, $1.50	Oct 15	Oct 14
Community Pub Svc, 50c, q	Aug. 15	July29
[First payment since 30% stock disbursement, May 31. Previous dividends were 65 cents.]		
Interchemical, 40c	Aug. 1	July 20
†Geo. A. Hormel, 50c	Aug.15	July 27
Do pfd, $1.50, q	Aug.15	July 27
Lanston Monotype, 50c q	Aug 31	Aug 21
Pfeiffer Brewing, 25c q	Sep 10	Aug 20
Phelps Dodge, 25c	Sept. 10	Aug. 16
Raymond Concrete Pile, pfd, 75c, q	Aug. 1	July 20
F. W. Woolworth, 60c, q	Sept. 3	Aug. 9

Interim Payments.

Century Shares Trust, 40c	Aug. 1	July 18
[Paid 46c, Feb. 1, 1940.]		
Continental Can, 50c	Aug. 15	July 25
[Paid same amount, May 15, 1940.]		
First Boston Corp, 50c	July 23	July 12
[Paid $1 on Jan. 22, 1940.]		
Madison Square Garden, 25c	Aug. 30	Aug. 15
[Paid 35c, May 21, 1940.]		
*Mo-Kas Pipe Line com, 10c	Aug 15	July 20
*Do Cl "B," ½c	Aug 15	July 20
[*First cash payments. Last dividend was 10 per cent in stock paid in March, 1931.]		
Skelly Oil, 50c	Aug. 28	July 25
[Paid 25c, Jan. 30, 1940.]		
Sterling Alum Prod, 40c	July 27	July 20
[Paid 50c, Dec. 14, 1939.]		
Tubize Chatillon Cl. A, $1	Aug 1	July 20
[Paid $1 May 1, 1940.]		
Will & Baumer Candle, 10c	Aug. 15	Aug. 8
[Paid same amount, June 15, 1940.]		

q—Quarterly. †Incorrectly noted yesterday as the first payment since 30% stock disbursement, May 31, and as a change from previous dividends of 65 cents.

Money in Circulation Rises to All Time High Record

Washington, D. C., July 10 [Special.]—American currency totaling $7,847,195,507 was in circulation on June 30, the treasury department reported today. This appeared to be an all-time record on the basis of data immediately available. The previous high point of $7,679,000,000 was reached last December, according to reports published at the time.

DROUTH CAUSES SOME CORN CROP DETERIORATION

Condition Generally Good in Most Areas.

Dry weather over most of the main grain producing area during the last week caused deterioration in the corn crop in several sections, the weather bureau reported yesterday. Condition of the crop is generally good, however.

Harvesting of winter wheat, oats and barley made rapid progress. Hay has been gathered in good condition. Small grain crops in the northwest deteriorated some due to dry weather and above normal temperatures, and spring wheat in North Dakota is in poor condition, the bureau said.

Need Rain in Illinois.

The weather bureau reported lack of rain is being felt in many areas thrucout Illinois, the situation becoming critical in places. Dry weather is affecting corn and soy beans, with corn leaves curling. Progress of corn was reported good to excellent in the north and fair to good in the south. Harvesting of winter wheat is well advanced with threshing returns generally good. The oats crop was said to be preponderantly good, in some places the best in years.

Corn made good progress in Iowa, with some in tassel. About half of the winter wheat crop has been cut, and most rye is in shock. Oats made fair progress, but rain is needed.

The bureau said corn growth was rapid in Wisconsin.

Indiana Harvesting Wheat.

Dry weather in Indiana was favorable for haying and harvesting. Winter wheat harvest is under way except in the extreme north.

Michigan wheat and rye will be ready for harvest in about a week, the report said. Oats turning color.

In Souh Dakota heat and drouth continued with adverse affect on crops. Cutting of winter grains started in southeast with some fair prospects. Harvesting spring grains from Aurora and Douglas counties northward to state line where grasshoppers are too menacing.

North Dakota reported dry weather detrimental to all crops, especially small grains. Condition of spring wheat rather poor to fair; good fields need rain soon. Corn and potatoes withstanding dry weather better than small grains.

Rainfall Comparisons.

Rainfall for the week ending July 9 and from April 1 to July 9, in inches and hundredths of inches, as reported by the weather bureau, follow:

	Week ending July 9, 1940.	—April 1 to July 9— 1939.	1938.	*Normal.
Michigan, south..	.02	8.44	10.53	9.89	9.71
Ohio	.01	15.06	13.60	13.11	11.67
Indiana	.25	12.73	13.14	14.87	12.37
Kentucky	.25	12.43	15.54	13.92	14.40
Illinois [central and north]	.01	10.61	13.21	16.23	12.54
Do, southern..	..	10.69	13.56	12.71	12.54
Wis., southern..	..	15.03	8.05	15.57	11.26
Minn., northern.	.54	7.24	8.10	11.53	10.28
Do, southern..	.20	8.94	10.02	16.00	10.28
Iowa, northern..	.17	10.05	10.36	16.26	12.55
Do, southern..	.32	8.37	13.41	14.47	12.55
Mo., northern..	..	9.34	13.35	14.19	14.60
Do, southern..	..	9.79	13.88	16.67	14.60
N. D., eastern..	.15	5.67	10.06	8.31	7.87
Do, western....	.19	6.76	8.78	9.89	7.87
S. D., eastern..	.23	7.45	8.84	9.75	9.37
Do, western....	.24	5.66	6.85	10.55	9.37
Neb., eastern...	.10	6.49	9.29	14.85	10.71
Kansas, eastern..	..	12.45	12.15	19.17	14.01
Do, central.....	.43	10.01	9.17	13.80	11.28
Do, western....	.26	7.64	6.07	7.61	7.34
Oklahoma	.51	12.98	11.15	11.50	12.87
Montana, east ½..	.20	7.42	7.78	5.94	6.26
Do, west ⅝.....	.14	5.84	6.04	8.83	6.26
Colorado, eastern	.32	5.70	....	....	4.73
Texas, panhandle	..	6.59	....	....	10.61

*Data incomplete. Compiled by The Chicago Tribune from state monthly average.

Canadian Rainfall.

Showers fell in many parts of the Canadian northwest in the last week, and rainfall from April 1 to July 10 is about equal to the normal amount for that period. Precipitation as reported by Sanford Evans, Winnipeg, to J. S. Bache & Co. in inches and hundredths of inches, follow:

	Wk. end. July 10.	—April 1 to July 10.— 1940.	1939.	Normal.
Alberta	.78	6.37	7.58	6.43
Manitoba	.50	6.22	6.99	6.59
Saskatchewan	.55	5.77	7.34	5.81

CHICAGO STOCKS

Wednesday, July 10, 1940.

Shares sold today..... 79,000 Total sales 1940 to date..... 27,151,000
Year ago..... 127,780 Total sales 1939 to date..... 20,136,313

—1940— High.	Low.	Description, div. rate, $—	Sales.	Open.	High.	Low.	Close.	chge.	Bid.	Asked.
70	50⅛	Abbott Lab [1.60a]..	50	58	58	58	58	....	57	59
4¼	3¼	Adams Oil & Gas....	400	3½	4¼	3¾	4¼+	⅛	3¾	4½
41⅝	22¼	‡Allis-Ch Mfg [.50e]	50	29¼	29½	29¼	29¼	....	29¼	29¾
178⅝	146⅝	‡Am Tel & Tel [9]..	173	158⅛	158⅝	158⅛	158⅝	....	158	159½
7⅝	4	Armour & Co.....	400	4¼	4¼	4¼	4¼+	⅛	4¼	4⅜
7	3½	Athey Truss Wheel...	100	3⅜	3⅜	3⅜	3⅜+	⅛	3¾	4⅛
12	7⅝	Belden Mfg [.80]....	50	9	9	9	9+	⅛	8½	10
11⅜	8¼	Berghoff Brew [.15]..	50	8½	9⅛	8½	8½+	⅛	8⅜	8⅞
25⅞	13½	Borg-Warner [.50e]..	100	15½	15⅝	15½	15⅝—	⅜	15½	15⅝
88½	71	Cen I P Sv pf [2.25k]	110	80	80½	80	80¾+	¼	80¼	84⅞
6⅜	4½	Cen Sta P & L pfd..	70	6	6⅜	6	6⅜+	⅜	5⅜	6⅞
⅝	⅛	Chi & N W.....	100	⅛	⅛	⅛	⅛	....	⅛	⅛
1⅝	⅝	Chi Corp.....	300	⅝	⅝	⅝	⅝	....	⅝	1
37	25⅞	Do pfd [1.50k]....	100	29	29	29	29	+ 1	28	29
91	53½	‡Chrysler Cor [2.50e]	130	63⅜	63¼	63½	63⅜	....	63⅜	64½
6⅜	4	Cities Serv.....	300	5⅜	5½	5⅜	5½+	⅛	5⅜	5⅝
33	25⅞	Comwlth Edis [1.80]	1,450	30⅜	30⅜	30⅜	30⅜—	¼	30½	30½
16⅜	10	Compr Ind Gas [.50e]	50	12¾	12¾	12¾	12¾+	⅛	12	12⅜
3⅜	1⅜	Con Biscuit.....	50	2¼	2¼	2¼	2¼+	⅛	2	2½
8¼	5⅜	Cons Oil [.80].....	200	6½	6½	6½	6½	....	6⅜	6½
23⅛	13¼	Crane Co.....	50	15	15	15	15	....	14¼	14⅜
72	51	Cudahy Pack pfd.....	10	65	65	65	65	+ 9½	60	69
29⅜	21	Elgin Nat Wat [.75e]	50	23½	23½	23½	23½+	⅜	23½	25
49⅜	38½	‡Gen Foods [2].....	170	41⅞	42¾	41⅞	42⅜—	....	41¾	42½
56¼	38	Gen Motors [1.75e]	500	43¼	43¼	43¼	43¼—	⅛	43¼	43⅜
25	12⅜	‡Goodyr T&R [.75e]	23	14½	14⅜	14½	14⅜	....	14½	15
12½	9¼	Gossard H W [.50e]..	150	9½	9¾	9⅜	9⅜—	⅛	9½	10
9⅜	5¼	Hamilton Mf A[.50e]	50	5½	5½	5½	5½—	⅛	5½	7
42	34⅜	Hibb Sp Bart [1.80]	50	35	35	35	35	— 1	34⅜	36
19¼	14	Hubbell R Inc [1.60]	50	15⅜	15⅜	15⅜	15⅜+	⅜	15	15½
1	½	Hupp Mot.....	200	½	½	½	½	....	⅝	¾
13¼	5½	‡Ill Cent R R.....	150	7⅝	7⅞	7½	7½	....	7½	7⅞
90⅜	66⅜	‡Inland Steel [2e]....	15	81⅜	81⅜	81⅜	81⅜	....	81	83
61	39⅞	Int Harvester [1.60]	50	43	43	43	43	+ 2⅜	42¼	44
23⅜	17¼	Jefferson Elec [.50e]	50	17¼	17¼	17¼	17¼	⅛	17	18
6⅜	4	Kats Drug [.50].....	50	4⅜	4⅜	4⅜	4⅜+	⅛	4⅜	5
48	38	KUJ cum pfd [3.50]	100	45	45	44	44	— 1½	43	46
⅞	½	Kingsbury Brew.....	100	⅝	½	½	½	⅛	½	⅝
30	23¾	Leath & Co pf [2.50]	20	25	25	25	25	....	....	28½
14⅜	8⅝	‡Lion Oil Ref [1]..	10	9⅜	9⅜	9⅜	9⅜	....	9	9½
4¾	3¾	Mickelb'y's Fd [.10g]	100	3⅞	3⅞	3½	3⅞	....	3¾	3⅞
9⅜	5¼	Mid West Corp.....	1,000	6¼	6⅜	6¼	6⅜+	⅛	6¼	6½
4⅜	1⅜	Midland Unit pfd....	50	4⅜	4⅜	4⅜	4⅜	....	4¼	4½
6½	3½	Midl Util 7% pf.....	50	4⅜	4⅜	4⅜	4⅜—	⅛	4¼	5
11⅜	8	Minn Brew [.20e]....	50	8⅝	8⅝	8⅝	8⅝+	⅜	8	8¾
55⅞	33	Montg Ward [2.25e]	150	39	39	38⅝	38⅝—	⅜	38¾	39⅛
24⅛	15½	Penn R R [.50e]....	50	19⅞	19⅞	19⅝	19⅝—	⅛	19½	20
29	23½	Perfect Circle [2]....	20	25	25	25	25	....	24	25
4½	3	Rollins-Hos.....	50	3½	3½	3½	3½+	⅛	3	3½
80	65	St L Nat Stk Yds [6]	10	70	70	70	70	....	69	76⅝
88	61⅛	‡Sears Roeb [3].....	146	71⅝	72½	71⅝	72	....	71⅝	72½
25⅛	21	Std Oil Ind [1].....	50	22⅞	23⅛	22⅞	23⅛	....	22⅝	23½
8⅜	4⅜	Stewart-Warner[.25e]	350	6	6	5⅞	6	....	5¾	6⅛
29⅜	15⅞	Sundst M Tool [1e]..	100	24½	24½	24¼	24½	....	23⅝	24
24⅛	17⅜	Swift & Co [1.20]...	50	19½	19½	19½	19½—	⅛	19½	20
32¼	17	‡Swift Int [2].....	37	17⅞	17⅞	17⅜	17⅜	....	17⅜	18
47⅜	33	‡Texas Corp [2].....	110	38⅝	38⅝	38⅝	38⅝	....	38	38⅝
5⅜	4	Thompson J R.....	50	4¼	4¼	4¼	4¼	....	4¼	4⅝
88	61⅞	Union Carbide [1.70e]	50	67⅝	67⅝	67⅝	67⅝—	⅜	67½	68½
23⅜	11⅛	‡Unit Air Lines....	87	16⅛	16⅜	16¼	16⅜	....	16¼	16⅝
68⅜	41⅞	U S Steel [1e].....	100	51¼	51¼	51¼	51¼—	⅜	51¼	51⅝
124⅛	103⅞	‡Do pfd [7].....	7	116⅛	116⅛	116¼	116⅛	....	115⅜	116⅛
1⅜	⅞	Utah Radio.....	200	1⅛	1⅛	1⅛	1⅛+	⅛	1	1¼
1⅜	⅞	Will Oil-O-Matic....	100	1	1	1	1—	⅜	⅞	1⅛
93⅛	72⅞	‡Wrigley W Jr [3a]..	111	78⅝	78⅝	77⅞	78⅝	....	78	80
17⅝	8¼	‡Zenith Rad [1e].....	25	10½	10½	10½	10½	....	10⅜	10⅝

*Ex dividend. †Ex rights. ‡Odd lots. a—Also extra or extras. d—Accumulated dividend paid last year. e—Declared or paid so far this year. g—Paid last year. h—Cash or stock. k—Accumulated dividend paid or declared this year.

Raise Winter Wheat Forecast

[Story starts on page 27.]

The crop reporting board of the agricultural marketing service makes the following report from data furnished by crop correspondents, field statisticians, and coöperating state agencies:

	Yield per acre Aver. 1929-1938.	1939.	Ind. July 1, 1940.	Total production [in thousands] Aver. 1929-1938.	1939.	Indicated June 1, 1940.	Indicated July 1, 1940.
Corn, all, bu	23.2	29.5	28.0	2,299,342	2,619,137	.....	2,415,998
Wheat, all, bu	13.2	14.1	13.8	754,685	754,971	.....	728,644
Winter bu	14.3	14.9	15.0	571,067	563,431	488,858	523,990
All spring, bu	10.4	12.1	11.5	183,619	191,540	.....	204,654
Durum	9.1	11.2	10.5	29,619	34,360	.....	34,954
Other spring	10.6	12.3	11.8	154,000	157,180	.....	169,700
Oats, bu	27.4	28.3	29.8	1,024,852	937,215	.....	1,031,622
Barley, bu	20.6	21.9	21.6	225,486	276,298	.....	287,377
Rye, bu	11.4	10.3	11.9	38,095	39,249	38,640	36,848
Flaxseed, bu	6.0	8.9	9.1	10,846	20,330	.....	28,801
Rice, bu	47.9	50.3	49.6	44,254	52,306	.....	54,267
Hay, all timothy, ton	1.25	1.30	1.41	69,650	75,726	.....	85,301
Hay, wild, tou	.76	.81	.81	9,298	8,800	.....	8,862
*Hay, clover, tim'y, ton	1.12	1.14	1.32	26,036	23,640	.....	28,840
Hay, alfalfa	1.94	2.00	2.20	24,597	27,035	.....	30,490
Potatoes, bu	111.5	12.03	120.3	366,949	364,016	.....	371,263
Sweet potatoes, bu	84.6	84.3	86.3	72,436	72,679	.....	68,800
Tobacco, lb	816	918	899	1,360,661	1,848,654	.....	1,291,685
Sugar cane for sugar, tons	17.4	22.4	20.4	4,439	6,197	.....	5,874
Sugar beets, tons	11.3	11.7	11.0	8,937	10,773	.....	10,019
Hogs, lb	1,184	1,270	1,219	‡34,310	‡39,380	.....	39,868

—Condition July 1—

	Pct.	Pct.	Pct.				
Apples, total crop, bu..	56	64	59	.....	.....	.....	.....
Peaches, total crop, bu..	58	69	60	‡52,723	‡60,822	52,012	52,436
Pears, total crop, bu....	59	63	65	‡26,333	‡31,047	30,853	31,240
Grapes, ton	78	85	78	‡2,220	2,526	.....	2,422
Pasture	73	78	83	.....	.....	.....	.....
Peanuts	73	73	80	.....	.....	.....	.....

*Excludes sweet clover and lespedeza. ‡Includes some quantities not harvested.

The following acreage figures were issued:

ACREAGE [IN THOUSANDS.]

	Harvested Average 1929-'38.	1939.	For harvest, 1940.	1940 % of 1939.
Corn, all	98,986	88,803	86,306	97.2
Wheat, all	56,869	53,696	52,680	98.1
Winter	39,453	37,802	34,922	92.4
All spring	17,416	15,894	17,758	111.7
Durum	3,035	3,066	3,330	108.6
Other spring	14,381	12,828	14,428	112.5
Oats	37,005	33,070	34,585	104.6
Barley	10,795	12,600	13,290	105.5
Rye	3,250	3,811	3,080	81.0
Flaxseed	1,868	2,284	3,168	138.7
Rice	924	1,039	1,095	105.4
Cotton	*34,929	*24,683	*25,077	101.6
Hay, all tame	55,808	58,347	60,573	103.8
Hay, wild	12,019	10,898	10,978	100.7
†Hay, clover and timothy	23,263	20,828	21,768	104.5
Hay, alfalfa	12,678	13,494	13,838	102.5
Beans, dry edible	1,737	1,554	1,751	112.7
‡Soybeans	4,756	9,023	10,286	114.0
‡Cowpeas	2,476	2,923	3,059	104.7
‡Peanuts	1,872	2,410	2,493	103.4
‡Velvetbeans	107	161	167	103.7
Potatoes	3,296	3,027	3,087	102.0
Sweet potatoes	860	862	797	92.5
Tobacco	1,674	2,014	1,437	71.3
Sorgo for sirup	216	180	190	105.6
Sugarcane for sugar	249	277	288	104.0
Sugarcane for sirup	133	145	123	84.8
Sugar beets	792	917	919	99.6
Hops	29	31	33	105.5
Total [excluding duplications]	324,309	304,489	306,711	100.7

GRAIN STOCKS ON FARMS ON JULY 1.

[In thousands of bushels.]

Crop—	Average 1929-'38. Per cent.	Bushels.	1939 ‡Per cent.	Bushels.	1940 ‡Per cent.	Bushels.
Corn for grain	20.1	411,942	36.9	849,765	36.5	862,474
Oats	14.5	154,595	17.6	187,713	15.3	143,741
Wheat [old crop]	7.4	55,165	9.7	90,372	11.3	85,521

*Acreage in cultivation July 1. †Excludes sweetclover and lespedeza. ‡Grown alone for all purposes. ‡Per cent of previous year's crop.

FORECAST CORN CROPS WILL RUN ABOVE AVERAGE

Wheat Estimate Set Below Normal.

[Continued from page 27, column 5.]

000,000 bushels. A month ago the government estimated a crop of 1,021,000,000 bushels.

Rye prospects have fallen off, according to the government survey, and the indicated crop of 36,848,000 bushels represented a drop from the government estimate of 38,640,000 bushels a month ago. Last year 39,249,000 bushels were produced and the 10-year average was 38,095,000.

Barley production was set at 287,377,000 bushels, compared with 276,298,000 bushels last year and 225,486,000 bushels, the 10-year average.

Official estimates of flaxseed, rice, hay, beans, hops, and potato crops were above the production of last year and the 10-year averages, while production of sweet potatoes, tobacco, sugar cane, and sugar beets was estimated below that of last year.

The Canadian government on Tuesday issued condition and acreage reports that suggested a spring wheat crop of 422,000,000 bushels, compared with 463,000,000 bushels last year. Canada's exportable surplus at the end of the season is expected to exceed 500,000,000 bushels.

WHEAT CLOSES HIGHER

Grain markets fluctuated in a nervous manner yesterday as traders awaiting the department of agriculture crop.

Wheat prices held within a range of about 1¼ cents a bushel, advancing early on continued unfavorable crop reports from the American and Canadian northwest, only to weaken later on hedging sales against new grain harvested in the southwest. The close was on a good rally from the bottom with prices on the Chicago Board of Trade ⅛ cent higher for the day.

Corn closed ⅞ to 1 cent higher on short covering and buying which brokers attributed to drouth reports for parts of the main producing states. July oats sold at 30 cents early, a new seasonal low but recovered the loss later. Rye was unchanged to 1 cent higher and soy beans closed ⅜ to ¾ cent higher.

PACKARD CHIEF SAYS AIR MOTOR DEAL IS "NOT OFF"

Washington, D. C., July 10 (AP).—M. M. Gilman, president of the Packard Motor Car company, said after a conference with defense commission officials today that a projected arrangement to manufacture 9,000 aircraft engines was "definitely not off."

Gilman conferred for an hour with William S. Knudson, in charge of defense production, on terms of the tentative contract to which the Packard directors were reported to have raised objections. Gilman said other conferences would be held to iron out difficulties in the projected deal.

Just what the difficulties were the motor manufacturer declined to state but it was understood they involved both means of financing a requisite plant expansion and also problems of taxes and amortization.

CURB SHORT INTEREST DIPS.

Short interest in stocks trade on the New York Curb exchange stood at 11,678 shares at the end of June, against 12,473 shares at the end of May. Only four issues had short interests of 500 shares or more.

People and Events

Mowry E. Goetz.

Mowry E. Goetz has been appointed manager of the Chicago district of he Republic Steel corporation. F. R. Ward has been named assistant district manager. Goetz succeeds J. L. Hyland, recently made manager of Republic's Cleveland operations. Goetz was general superintendent of the Northwest Steel and Wire company, Sterling, Ill., before joining Republic in March, 1940.

W. D. Lindsay, director of traffic for the United States Gypsum company, Chicago, has retired after 37 years of service.

Harold P. Johnson, formerly assistant vice president of the Live Stock National bank, has been made a vice president.

Oscar G. Brown, senior partner in the law firm of Brown, Brown, Cyrus & Greene, has been appointed housing manager of the Ida B. Wells Homes, Chicago Housing authority's residential project on the south side for Negroes.

Henry L. Phillips, president of Sinclair Prairie Oil company, a subsidiary of Consolidated Oil corporation, has moved his headquarters to

HELP WANTED—MEN.

(Continued from preceding page.)

Salesmen.

Immediate Employment

to fill several vacancies in our organization due to recent promotions we will hire and train three men in our business. We are a large manufacturing organization with offices in all principal cities. Our product is an electrical device which is new. Spectacular and a positive necessity. Average earnings of our large organization is over $40 per week. Comm. and bonus. Work is most pleasant demonstrating and installing this electrical necessity.
APPLY MR. CALLAHAN,
THURSDAY, JULY 11,
AT 1 P. M. SHARP—NO OTHER TIME.
HOTEL LA SALLE

GOOD OPENING

For man with car to start immediately with large national concern. Products are sold thru qualified appointments only direct to consumer. THIS IS POSITIVELY NOT CANVASSING. Work is dignified, respectable and man must furnish acceptable references. Earnings around $150 mo., percentage, bonus, and expense arrangement. Apply Thursday before noon.
CENTURY METAL CRAFT CORP.
Suite 304, 536 Lake Shore-dr. Op. Navy Pr.

ATTENTION, MEN OVER 50.

Real Estate now offers men betw. 50-60 yrs., who can finance themselves, a perfect occupation where years are an advantage instead of disadvantage, especially in low cost housing of family income group. Very liberal percentage to those who own autos. All properties offered are new, fast selling items. Apply 3d floor, 53 W. Washington-st. Tues., Wed., or Thurs. afternoon.

SALESMEN—4 [2 with cars] to travel Ill. and Wisc. for large national apparel sales organization calling on business men. Neat appearance essential. Willing to work according to instructions for $60 per wk. up. Car allowance and expense. W. E. Hartford, sales manager, Morrison Hotel.

APPLY 11 A. M. OR 3 P. M.

Commission 25%.

CALCULATOR SALESMEN

World's largest mfr. of calculating machines has two senior positions available in Chic. protected terr. Exceptional comm. earnings. College educ. preferred, but not necessary. Former man employed before seeking larger income. State age, exp. Reply by letter only. Marchant Calculating Machine Co., 211 W. Wacker.

HIGH type salesman wanted—With car, to call on dealers in assigned territories offering exclusive products having wide acceptance in automotive, service and retail outlets. Comm. basis. GLITTER PRODUCTS SALES CO., 1500 S. Western-avenue.

SALESMAN.
My work has swamped me. I need an experienced one-call salesman to assist me contacting regular customers. All entrees advanced. Above all, this business is educational. Income based on liberal commission plus bonus. Do not apply if you are satisfied to remain at less than $75 weekly. See Mr. Eastman, R 1616, 343 S. Dearborn.

A THREE BAGGER.

Roofing, Siding, and Insulation offer any young man willing to follow our instructions the opportunity to make big money every week. No exp. needed. We train you and close all deals. Drawing acct. and commission. 10 to 3 Thursday or Friday, 117 E. 110th-st.

SALESMEN—Ready cash placing new 1940 Wurlitzer De Luxe Phonographs in taverns. These 24 record Phonographs are sure winners. Unlimited new accounts, profits to taverns. They are in demand. Immediate delivery. We pay you $5 per location when installed.
NEWPORT MUSIC CORP.,
1348 NEWPORT-AV.

STRONG SALESMAN for educational specialty. Best possible season. Excellent office co-operation assures above average commissions. Experience in this specialty field not essential but good appearance and personality are requirements. Apply 9 West Washington-st. Room 400, between 10 and 12 a. m.—6 to 7 p. m.

IF YOU ARE CAPABLE

OF DIGGING UP YOUR OWN PROSPECTS have an unusual opportunity with liberal commission sales of close in to Chicago limits garden farms with or without homes at very low prices.
Address H K 474, Tribune.

DYNAMIC hard hitter for new food product. Sipping cheese wafer. Four different types of packaging. For all stores and taverns. State territory wanted. You travel with company representative to start, then take over entirely. Daily commission.
Address L F 389, Tribune.

SALESMAN—About 30; presentable appearance; by leading eastern slide-fastener concern; must have a middle west; must have car; experience and following in men's clothing industries preferred. Permanent position with future. Comm. Full details in first letter. L. J. 457, Tribune.

SALES ENGINEER—Qualified to co-ordinate sales and engineering of nationally known manufacturing concern in electrical equipment field; only experience and good education in both sales and engineering required. Address B D 46, Tribune.

3 YOUNG Men—Age 19; high school grads.; free to travel to Denver, Seattle, San Francisco; neat, ambitious, aggressive, perform.; draw, sec't. See Mr. Burton, Circ. Mgr., Mira Mar Hotel, 6218 Woodlawn, 10-12.

5 GROCERY Speciality Salesmen, Nationally advertised item; unusual energetic, forceful; own car; bond required our expense; salary plus commission. Write qualifications to receive interview. Address L B 77, Tribune.

DIGNIFIED POSITION
of trust with world's oldest educational institution for capable man over 30. Accustomed to earning $3,000 per year. Advance commission, bonus. Give full details first letter. Address L F 134, Tribune.

LARGE mfr. has openings for salesmen with exclusive electrical product. Perm. positions. Com. basis and draw, exct. Gd. earnings and opportunity for advancement. Will train. Apply Mr. Ward, 2d floor, 1421 S. Michigan-avenue.

4 COLORED MEN.

Neat, middle aged, for estab. food routes. Perm. income and no layoffs. Comm. and bonus. Good future for right men. Car helpful. Apply 8-10 a. m., 4311 Indiana-av.

MEN—Age 18-21, to travel; nationally known manufacturing co.; chance to see New York World's Fair and learn salesmanship; must be neat appearing, willing to work; exp. unnec.; exct. to start. 1104 S. Wabash, Room 80, 10-2.

3 SOLICITORS WANTED

for special contact work in our furn. acct. dept. Perm. pos. Salary and comm. Call 10 to 12. 3038 Lincoln-av.

SALARY AND EXPENSES.

College graduate, single, 24-30, gentile, to travel for insurance co. as home office rep. Give full details. Address L J 239, Tribune.

SALESMAN—Manufacturer $1.00 retail camera suitable premium, drug, specialty jobber, Straight commission basis only, Chicago and Mid-West territory. Box 512, Maley Times Building, N. Y.

YOUNG men [6], under 24, free to travel, assist supr. on circ. campaign; exp. unnecessary; straight comm.; auto trans. furnished. Mr. Ross, Mira Mar hotel, 6220 Woodlawn, 10-11:30 a. m.

CASH PROFITS DAILY—Sell direct to stores. Large new sensational seller. MIRROR-LITE flasher sign looks like Neon. Costs $1.75; sells at $4.50; salesmen wanted all cities. Rembacker Co., 3857 Hubbard.

SALESMEN, Two, young, wide awake Jewish men, sell jewelry outside; payment plan. Our men earning $50-$80 weekly comm. Show you how to do it. American X Budget Jewelers, 840 W. Roosevelt-rd.

EDUC., alert Prot. man. Relig. educ. work; guar. inc.; comm. Address Y Y 343, Tribune.

Agents.

MAKE $18 each day next week by distributing Roosevelt 3d term photo pins to convention delegates and visitors. A quick 1 week cleanup for hustlers. Call 343 S. Dearborn, Room 918.

RAWLEIGH route now open. Real opportunity for man who wants permanent, profitable work. Start promptly. Write Rawleigh's, dept. ILG-128-S, Freeport, Ill.

VENETIAN blinds—Unusual profits; big demand. Address L F 555, Tribune.

ATTRACTIVE profit on homemade French Dressing; no invest. Call Austin 4336.

Miscellaneous.

COLLECTORS

2 Polish speaking men, to work on established insurance route [debit]. Experience not necessary. Permanent position. Salary and comm. Bond required. Apply 10-12 today, Room 307, 431 S. Dearborn.

SALES AND SERVICE.
2 men living on South Side to work in our service and sales dept. Route experience will be helpful but not necessary. Car essential. Apply 9-10 a. m. Thursday. THE HOOVER CO., 6753 Stony Island-av.

WANTED—Several neat appearing young men, 25 to 35 for temporary employment. Give age, height, education, previous employment. Address N 295, Tribune.

EXPD. COLLECTOR—Must have car and be ready to leave town immediately. Real opportunity for live wire. Salary and comm. Rm. 209, 36 W. Van Buren.

GOOD Humor Ice Cream Co. has openings for a few salesmen. Also Week-end men. 1139 W. Lake-st. 4426 Fullerton-av. 6127 Irving Park-road. 901 E. 61st-st.

COLORED MEN—10 wanted; salary paid producers. No selling. See manager. 515 E 47th-street.

WATCHMAN - Patrol service experience; boatman; must qualify to sell service; cal. and comm. Room 1, Room 607, 51 E. Congress.

MEN for teaching Spanish evenings, must be native born and well educated. Address L D 584, Tribune.

YOUNG man with light delivery car; steady job. Apply at 1613 W. 79th.

MEN WANTED—Colored, to sell ice cream; comm. or sal. Apply 5353 S. State, rear.

YOUNG man—Mechanically inclined and able to do heavy work. 440 N. Halsted.

Employment Service.

GET a Salaried Position by Our Letters. $2. E. H. Allen, 122 S. Michigan-av., R. 916

Horse Sense Answers

1. Creeks
2. Fingerprints
3. Lessee
4. Commutator
5. Low neck
6. Suffers a sprained wrist, for this renders him nearly speechless, since he talks with his fingers.

HELP WANTED—MEN.

Employment Service.
VOCATIONAL GUIDANCE.
Based on test results.
Laboratory of Applied Psychology,
Central 7055, Suite 494, 180 N. La Salle.

NEED a salaried job? Maybe I can help you! Write me. Carl Johnson, 407 S. Dearborn.

SALARIED positions. See our ad this column Sunday and Wednesday. E. W. BIXBY INC.

Employment Agencies.

Plant Supt., Sm. Pts., $8,000

FOUNDRY SUPT.—Grey iron $6,000
DEVELOPMENT ENGR.—Mech. $4,800
CHIEF ENGINEER—R. R. supplies. Open
GAS ENGINE DESIGNER $3,600
3 JR. MACH. DESIGNERS $2,700
MECHANICAL DRAFTSMAN $2,400
4 TOOL DESIGNERS $2,700
CHEMIST—Paper and metal $3,000
JARAN—Sml. Elec. motors $1,800
SALES ENGR.—Industrial ..... $2,400 UP

SPECIALTY SALES

Age 35-40. Wine, terr. Expens. and..$150
POLISH SPEAKING SALESMAN — With car, terr. Expenses and $125
SALES COR. Asst. adv. mgr. Tech. ..$130
JR. ACCOUNTANT—South Side Mfg. Co. Gd. education and appearance ..$130
STENO.-SECY.—Coll. grad. South ..$110
CLERK—Ass't Secretary. West $90
ADDING MACH. OPER.—Nights $90
2 LEDGER CLERKS—South side $75

10 FOUNTAIN MEN, $15-22

RESTAURANT COUPLE ..... $65. B. B.
5 Carvers .$20-$25 Second Cook $25
5 Orderly .$60. M. L.-Grillmen $30
Brk. Cook .$60 r. b. Groc. Mgr. ..... Open
Bartender ..... $20 Dishwasher .$45. R. B.
GAS ATTENDANTS—Several ..... $18-$22

5 Drill-Tap-Reamers.....40c

FURNITURE FINISHERS—
Hair cloth, leather, rubbers 50c
MACHINISTS—All locations ..60c-$1. hr.
4 PRECISION GRINDERS—Tool wk. Open
CARPENTERS—Piece & Steady 65c
3 Tr. & Dis. $1.15 [Shee. metal 90c
Boring Mill .$1. hr. [Hand Screw $40
APPR.—Tool, Die .40c [Hand Screw 55c
GARAGE SERVICE MGR.—Steady ..... Open
Auto Hiker .$20.50 [Floorman $25

O'SHEA, 64 E. Jackson

TRACERS

BRING SAMPLES.
MUST HAVE HAD SOME EXP., BE ACCURATE AND RAPID. TRAIN FOR IMPORTANT DRAFTING POSITIONS.
DRAFTSMAN—Mech., design and detail, electric motor parts $150

SALESMEN-SALESMEN

Mill supplies, quotation desk ..... $100+
10 college grads., for trainee pos. ..$90+
Automatic pencils, southern terr. $175
Industrial metal tubing, M. E. grad..$150
Welding apparatus; some essential exp. $175
Paints, industrials; thoro. exp. men ..Open
COLLECTOR—Small loan exp. ..$125+exp.
RAYFOLD BILLER—Trucking exp. $90
ADDING MACH. OPERATORS $85
PRECISION INSPECTORS, 90C.
Tool grinders ..... 80c Grinders $1.10
Radial drill ..$1.00 [Sheet metal 70c
Mech. helper ..$18 [Lathe hands 80c
Tool makers ..90c [Auto mech. $30
6 yrs. machinists, exp. 65c
HOTEL CARPENTER, $100.
Sod men ..... $22 Carver $22
Irish porter ..$18 [Tailor $25
Grill men ..... $20 [Baker's helper $20
Baker ..... $35 [Dishwashers $15

Triangle, 25 E. Jackson

Flour Sales—Bakers, $200.

RETAIL SPORT GOODS SALESMAN
RETAIL MEN'S WEAR SALES, $25. Plus.
RETAIL RADIO SALES—Service. $150
BUILDING MATL. SALES—Know, Estimat.
SALES TRAINEE—With Cer. 22-25 ..$125
BEER OR BEVERAGE SALES [3] ..$175-$200
SALESMAN—Dept. Store Trade. $125
JR. SALESMAN—Several ..... $80-$100

Die Cutting Press Foreman.

DRAFTSMAN—Sheet Metl. Rfr. Cabinets
5 DESIGNERS Mach.—Products $250-$325
DESIGNER—Textile Industry $400
MANAGEMENT ENGR.—Gd. sh. man ..$400
AUTO SERVICE STA. IGNIT. MAN. ..$110
YD. ACCNT.—Public & Tax Exp. $150
STENOGRAPHER-Bookkeeper $150
CATALOG COMPILER—Mech. Prod. ..$175
ADVERTISING MANAGER—Retail Foods

Glader Corp., 110 S. Dearb'n.

Yg. Lawyer—Claim Adj., $125

ELECTRICAL ENGR. 24-28.....Start $90
ORDER CLERK—20-30. Chgo. Heights. $90
SALES—SALES—SALES
Spec., car. $110+; ins. debit, so. side, mgr., car, $110+; College grads., to train, $110; indust. chem., sal. +comm.
LITHOGRAPH Pressman, on tin..... Open
WERENDORFER OFFSET pressman ..$40
CLERK—Mail Returns, West $90
ADDING MACH. OPER.—Nights $90
2 LEDGER CLERKS—South side $75

Business Man's, 209 S. State.

RADIO CORRESPONDENT

with some college training, age 24-26. 20 COLLEGE GRADUATES—To be trained for executive pos.; no exp. ..$120
SALESMEN—Radio; $100 to start. Adv. METALLURGICAL ENGR.—No exp. ..$125
JR. SALESMEN—From small town to work in Milwaukee ..... $100 mo.
COLLECTOR—Train for sal. loan pos. $150
BANK GUARD—Experienced $100

UNITED, 209 S. STATE.

RECENT GRADS WITH

M. E. degrees—AA1 opportunities.
Detailers, good experience $150
Detailers, craft engineering $300
M. E.-Prod. man. Pref. insul. exp. ..$225
Tall Univ. grads. 24-28—Hi-tyde.... $100+
Building material, 30-35 ..... $150
Lawyer, no exp. Gentile, yg. $125
Finance men, opp. above av. ..... $110+
Beginner, full chge., 21-30, salesmen ..$70

MOLENE, 105 W. ADAMS

THE ONLY EXCLUSIVE AUTO AGENCY.
Low fees; cash in advance; no job—No fee.
THESE JOBS OPEN NOW:

4 Truck Mechanic Helpers

2 auto greasers, no Sundays; 7 auto mechanics, 2 helpers, 3 auto helpers, 2 helpers. 4 body-fender men, 2 helpers

Gen. Auto, 37 W. Jackson

BKKPR., full chr., mfg., 30-40 yrs. ..$175
ACCT., costs, mfg. $150
TRAFFIC, lead, yng. $150
MDSE. MEN, mail order or dept. store exp. $100-200; INDUST. ENGRS. $150
SALES, yng. men, $175-$250 [Home STUDY ENGR. Bedaux exp., machine shop, $175 up; OFFICE BOY, clerical, $90
OCCUPATIONAL, 310 S. MICHIGAN.

ACCOUNTS rec. clerk $85
Hand screw ....50c Bench hand 85c
Tool-die mfs. .$1.25 Toolmaker, mfg. .85c
Inspectors ..... 80c Jr. diemakers 75c
Jr. mach. ..... 50c Car washers ..... Top
Baker's hlpr. ..... $12 Car greasers ..... Top
Bestop, canvas ..... $40 Foundry men $20
Cooks, $25; Grill men, $18; Waiters, $14.
PROGRESSIVE, R 1116, 202 S. State.

DRAFTSMAN ..... $35 [Fl. machinist 90c
Tng. Engrng. Lathe [Millwright 80c
Fdr. Grinder ..45c [Pin Game Assm. ..65c
Laundry help ..$15 [Cab't maker 65c
Eng. Lathes ..... 90c [Dishwasher $15

Royal, 184 W. Wash., 2d Fl.

6 AUTO MECHANICS ..... $25-$40
GAS ATTENDANT—NITES $18
Fender helper ..$20 [Auto greasers $22
Sander, Rubber, $18 [Gas sta. boy $10

Chicago Garage Owner's,

343 South Dearborn 4th Floor

COLORED fountain man, $50, meals; Sandwich girl, $16-$22; Bus boys, $15; Yacht chef, $100, r. b.; Waiters, $16, tips. SHAY, 1009 N. STATE [AT OAK-ST.].

DESIGNER crushing machy. ..... Open
Automotive engr, body-chassis ..... Open
AMER. ASSOC. ENGRS., 8 S. Michigan

TRADE SCHOOLS—MEN.

APPROVED TRAINING.

ACTUAL SHOP WORK.
TOOL AND DIE MAKING—MACHINIST.
DRAFTING—DESIGNING—ESTIMATING.
REAL EMPLOYMENT SERVICE.
NATIONAL SCHOOL
OF MECHANICAL TRADES.
628 W. LAKE-STREET. MON. 2346.

LEARN WELDING.

Tool, Die—Machinist—Screw Machine, Body and Fender—Auto—Diesel—Aviation —Refrigeration—Air Conditioning.
Est. 37 Years. GREER, 2030 S. Wabash.

STEADY WORK, GOOD PAY

for expert auto, mechanics and body-fender men. Job while learning. Call, write or phone. Day or evening. Federal 2040 W. WASHINGTON. Seeley 7779.

BARBER JOBS WAITING.
Moler College Graduates.
LEARN NOW.
177 N. State-street. CEN. 6393.

DRAFTING AND WELDING.

Day or eve. For inf. write, call, or phone CHICAGO TECH., 20A, 118 N. 20TH-ST.

WILL train reliable men to service elec. refrigerators, air conditioning; study home and shop. Write Utilities Inst., 404 N. Wells.

HOTELS call for trained men—Good pay. Learn at home. Write Lewis Hotel Training Schools. Desk 749 Washington D. C.

TRAINED TRAFFIC MEN IN DEMAND. New class forming. Write FREIGHT TRAFFIC INSTITUTE, 176 W. Adams, Dept. T-25

OVER 1,200 FIRMS EMPLOY OUR MEN. COLLEGE OF ADVANCED TRAFFIC. 320 S. Wells-st. Dept. B, 11 Har. 8649.

FREE—Television Training school Div. Am. Tel. Labs. 4338 East Erie-st., Chicago.

WELDING—ACETYLENE—ELECTRIC. E. & T. WELDING, 331½ W. LAKE-ST.

TRADE SCHOOLS—MEN.

PREPARE YOURSELF!

GREAT DEMAND NOW FOR
TOOL & DIE MAKERS
MACHINISTS,
Screw Machine Operators,
Draftsmen, Designers.
ALLIED SCHOOL
[State Approved and Licensed.]
Will train you easily and quickly on actual work—practical shop methods. Most complete training shop in America.
Free Employment Service.
Visit ALLIED SHOPS days or eves. Write or phone Dept. 7 for free book, "Practical Machine Shop Training."
Allied Screw Mach. Co.
SCHOOL OF MECH. TRADES DIV.
609 W. Lake-st., Chicago. Tel. Hay. 1136.

LEARN WELDING—Free booklet tells all. International Inst., 741 W. 70th. Vin. 6751.

HELP WANTED—WOMEN.

Stores and Offices.

ADVTG. girl—with some exp. and talent at layout and copy writing to learn advertising while helping in office. Mfg. concern. $16 wk. to start. Sup. 1834.

BAKERY sales girl—Exp.; part time work. 432 W. 79th-st.

BAKERY saleslgirl—Exp., willing worker. Phillips' Bakery, 1955 Belmont.

BAKERY SALESGIRL—Experienced. Apply Diamond Bakery, 3909 W. Lawrence-av.

BOOKKEEPER—Full charge; efficient; capable of handling full set of books; pleasing personality; experienced; 30 to 50 yrs. 1240 George-st. Bet. 3-5 p. m.

DEMONSTRATORS — Attractive, with long bob; traveling; salary and comm. We train. Majestic Hotel, 11-3. Miss French.

DRESS saleswoman—With better specialty shop follow. pref.; age under 35; perm. That LEVITT shop, 546 Diversey Parkway.

PRIVATE SECRETARY — Knowledge bookkeeping, pay roll, social security. LIBERTY CLEANERS, 5123 Lake Park-avenue.

SALESGIRL—hosiery and hats for neighborhood store. Exp'd., neat. Apply Rcis. 137 S. State.

Stenographer-Bookkeeper

Collection dept. exper. pref.; qualified to check and apply cash receipts, follow collections. Must be neat, rapid, and accurate. Give comp. det. Address L J 455, Tribune.

STENOGRAPHER-Typist—At least 5 years' experience; west side manufacturing company; state age, experience, and salary. Address L F 539, Tribune.

TYPIST and light office work—Give age, nationality, $13 week to start. Address L F 540, Tribune.

YOUNG lady—For dress shop; exp.; some alterations. Address L E 530, Tribune.

Executives and Managers.

MANAGER — To manage department store beauty salon in Chicago; must have previous managerial store experience. Write Paul Kunian, Minneapolis, Minn.

Professions and Trades.

ARTISTS—Floral design, oils. Only experienced apply morning. Marshall Field's, Drexel 3160 after 6 p. m. Downes Studio.

Beauty Salon Managers

Must have a good record in managing a department store beauty salon, an unquestionable personal reputation, pleasing personality, neat appearance. Must be efficient and conscientious minded. Write PAUL KUNIAN, INC., 1009 Marquette-av., Minneapolis, Minn.

BEAUTY ops. to teach practical; 3 yrs.' exp. & 1 yr. asst., good salary. State age, exp., phone; steady. Address Y X 522, Tribune.

BEAUTY operator—2, exper. at once. Steady, good salary. Hyde Park 8236.

BEAUTY operator—Licensed; must be experienced. Apply Atlantic 4180.

BEAUTY OPER.—A1; all around; good wages; gd. clientele. 1033 North Rush.

BEAUTY operator—Exp., all around; high class clientele. 101 E. Delaware.

BEAUTY OPR.—[3] steady; must have 3 yr. exp. Hollywood Bty. Salon, 39 S. State.

BEAUTY OPERATOR.
Experienced, all around. 646 Diversey.

BEAUTY operator—Good all around exp. 521 Park-drv., Kenilworth. Ph. 3532.

BEAUTY operator—Exp., neat; must be experienced. Call Superior 3911, Thursday after 1 o'clock.

BEAUTY OPERATOR—Experienced, 1414 S. 49th-ct., Cicero. Ph. Cicero 480.

BEAUTY operator—Must have 3 yrs. exper.; steady. 3636 Chicago-av. Bel. 6556.

BEAUTY operator—A1; all around; at least 3 yrs. exper.; steady. 2818 W. North-av.

BEAUTY operators—2; all around exp.; at once; steady. 3951 Drexel-blvd. Dre. 8020.

BEAUTY operator—Exp. all around; part time. George. 5944, Madison-6-1 bucts.

BEAUTY operator—A-1 finger waver; salary and commission. Steady. 1523 Morse.

BEAUTY OPERATOR—At least 3 years' experience. 809 N. Western-avenue.

CHAIN stitch embroidery operator; expd. Apply Burton-Dixie Corp. 1208 W. Cermak.

COLLAR, cuff, bosom, and body ironers; maglers; beaters and folders; ladies clothes press opr. Acme, 4205 S. State-street.

FORELADY on cotton dresses; state full exp. Address L F 346, Tribune.

HAND coil winders—State age, experience and phone. Inexperienced do not apply. Address L F 236, Tribune.

MANICURIST — Experienced barber shop. Briargate 0931.

MILLINERY TURBAN MAKERS; EXPD. H. & H. HAT CO., 1351 Milwaukee.

Operators, Experienced

CHENILLE HOUSECOATS, SPREADS.
DAY AND NIGHT SHIFTS.
NATIONAL PRODUCTS CORP.
512 S. PEORIA, 2D FLOOR.

OPERATOR—Exp. only, on 2 needle Post machine on white duck clothing, smocks. Hoovers. H. Woolf & Co., 529 S. Franklin.

OPERATOR—Exp. on ruffling and elastic sewing machines (Luggage) 1105 S. Halsted.

OPERATORS—Exp. only, to sew coat linings. Jackson Mfg. Co., 2230 S. Marker-st.

OPERATORS—Exp. ladies dresses; white duck clo. Ottenheimer Co., 1946 W. Madison.

OPERATORS—White; single needle; on wash dresses; exp.; steady. 404 S. Racine, 2d.

PHOTO printer—State age, exp. and salary expected. Address L F 344, Tribune.

SILK SHADE MAKERS.

EXPERIENCED ONLY NEED APPLY.
Rembrandt Lamp Corp., 259 E. Erie.

TEACHER—In theory of beauty culture. Must be exp'd. Apply 9-5, 1200 N. Ashland.

Household Help.

COUPLES — FOR ADVERTISEMENTS FOR couples see subheading "Couples" immediately following this subclassification.

COOK, general housework—no laundry; own room; $6-$8. 2088 Lunt-avenue.

COOK—Gen. hswk.; lt. idry.; stay; own rm. and bath; ref. Kenwood 3173.

COOK—Exp.; wh.; gen. hswk.; 5 rm. apt. No idry. Refs. Bitterswest 1408.

COOK—Wh.; gd. ref.; sm. fam.; Indian Hill dist. $15. Address L J 336, Tribune.

GENERAL HOUSEWK.—White; 20-30; plain cooking; 1 child 3 years old; own room, bath and radio; refs. Ph. Midway 1198.

GENL. hswk., cook—Exp. only; no idry.; stay; 2; own rm. and bath; $12. 455 Barry, 1st.

GENL. hswk.—White; ref.; no child; own rm.; lgt. idry.; $8. Wolfson, Hyde Pk. 8032.

GENL. HSWK.—Girl; white; exper.; no cooking; own rm. & bath. $9-$10. Grace, 9487.

GEN. HSWK.—Wht.; yng.; no idry.; no cooking; $5 and car fare. Stewart 8001.

GEN. hswk.; wh.; cooking; go; $12 wk.; no laundry; adults. Bernstein, 6850 Oglesby.

GEN. hswk.—Wh. 20-30; exp.; 1 child; no idry., $8; rm. and bath. 7359 N. Seeley, 2d.

GENL. hswk.—White; 1 child; exp. plain cook. Refs. $12 week. Fairfax 7784.

GENL. HSWK.—2 adults, 2 child. Own cool room. Wilmette 1146.

GENL. hswk.—Expd., 20 to 35; care of child; ckg.; Gentiles; stay, $10. Mid. 8009.

GENL. HSWK.—Wh.; 25-35; no heavy idry. 1 child; own rm.; $8. Ravenswood 3525.

GENL. hswk.—Wht., no laund., own rm., good salary, 1 sch. chl.; cpl. emp. Kob. 0068

GEN. hswk.—White; 20-30; 3 adults; rm., bath; $12. Graceland 0233.

GIRL—White; not over 30; general housewk. experience; cooking; no laundry; own rm.; $8. Call after 10 a. m. Shel. 2777.

GIRL—White, intelligent; light hswk., 2 small child., no cook, or wash. Age 20-30. Stay. Refs. Gd. home, top pay. Lin. 5334.

GIRL—White; experienced 20-30; general housework; other help; stay; own room; good wages. Must like children. She. 0375.

GIRL—White, 20-30. General housework. 1 child; country week-ends. Other help. $8. Sheldrake 7937.

GIRL—Wht.; care 2 yr. girl, li. hswk.; no cks.; stay. 4956 N. Ridgeway, 1st. Jun. 6126

GIRL—18-20; hswk.; exp. not nec.; own rm. 1132 Edmer, Oak Pk. Nr. 0400 North-av.

GIRL—White exp., 23-30; li. hswk., pl. ck. per. wash.; child; $10. 6301 Sheridan, SC

GIRL—Polish pref'd. Genl. hswk.; and to work in store. 1941 Huron-street.

GIRL—White; 25 to 30; 1 child. Own room. Light hswk. Gd. pay. Hollycourt 8257.

GIRL—Stay, white; lt. ck., hswk.; sm. fam. 5541 Hyde Pk., 1st. Mid. 1790.

GIRL—Wh., gen. hswk., expd.; 25 to 35 yrs., $10 to start; own rm. Irving 0151.

GIRL—White, expd. gen. hswk., own room and bath; stay; $12. Ellis, Fairfax 10466.

GIRL—Wh., 18-25, genl. hswk., sm. adult fam.; gd. hme., $7, no idry. Briargate 7042.

GIRL—Wht.; no hswk.; 2 children, 2½, 6½. Plain ckg. Stay; $8-10. Prince, Bit. 6000.

GIRL—White, 20-30, genl. hswk. no cook; no heavy idry.; 2 child.; stay. She. 2492.

GIRL—White, light housework, no laundry, 2 small children, own room. Lin. 2016.

GIRL—Lgt. hswk., assist with infant. No idry., rcfr. Stay. She. 9761 or Bri. 0300.

Test Your Facts

Here are the correct answers to the "Test Your Facts" questions on today's editorial page:

1. [b] Jan. 20.
2. [a] Thomas Jefferson.
3. [c] Gulf of St. Lawrence.
4. [a] A map maker.

HELP WANTED—WOMEN.

Household Help.

GIRL—Neat appearance; under 35 years; refs. req.; take care small Near North side apt. and cook for 2 adults; own room if stay nights. Delaware 6638.

GIRL—Exp'd, gen. hswk.; no laund.; 1 child; own rm., bath; good salary. Regent 8848.

GIRL—White; 20-30; hswk., light laundry; stay; must like children. Law. 7942.

GIRL—White; housework; own room; 3 adults, 1631 Nacie-av.

HSKPR.—Wh., 40-50; no obj. to child; no wash.; 7 p. m. 6221 St. Lawrence-av., 2d fl.

MAID—Experienced; gen. hswk., $10; stay. Evanston, University 0382.

MAID—Ref.; no fam. ldry.; assist cook; 2 child.; gd. salary, Bittersweet 2571.

MAID—White; gen. housework; no laundry; references. 6000 East End-avenue, apt. 7C.

MAID—White. Stay. Own rm., bath, couple., 15 mos. baby; apt. No laundry. Fal. 8264.

MAID—White, gen. hswrk., 6 rm. apt., own room, South side, Fairfax 0504.

NURSEMAID—White; 20-30; to stay; positively must have exp.; also ref.; other help here. Gra. 8086.

NURSEMAID—White; stay; child 20 months; genl. hswk.; gd. home. Diversey 6420.

NURSEMAID—White; expd.; lt. hswk.; gd. wages; stay; references. Irving 7890.

PRACTICAL nurse—Stay nights; convalescent. 1939 E. 63d-st. Hyde Park 7654.

WOMAN—Catholic. Refined, 4 hrs.' services daily in club for women; board and room. Apt. phone. Some domestic work. Address Y T 172, Tribune.

WOMAN—White; 25 to 35 yrs.; cook and assist hswk.; state references; phone evenings 7 to 9. Village 8038.

THE TRIBUNE OFFERS SPECIAL LOW rates to persons advertising for positions. For further information stop at Want Ad office, Madison and Dearborn streets, or in the lobby of Tribune Tower.

Couples.

COUPLE—White or colored, must be thoroughly experienced cook, serve, drive and care of yard. Call Superior 3911, Thursday after 1 o'clock.

COUPLE—To serve as steward and cook at private club; refs.; exper. ADDRESS L E 532, TRIBUNE.

WOMAN—Over 40, with handy husband, for small rooming house; 2 rooms and salary; no children. 1310 N. La Salle-st.

Clubs, Hotels, and Restaurants.

CHECK room-cigaret girl. Expd. Young. Oriental type pref. 1014 Howard, evenings.

FAST, capable counter girl—Nights. $12. Meals, tips. 2532 Milwaukee-av.

FOUNTAIN Girls—Experienced, good hours, good pay. Drug store. 1201 N. Wells.

FOUNTAIN—Sandwich girl, $7 + no Sun.; after 4. Cigar store, lobby, 737 N. Michigan.

GIRL—Young; experienced for hamburger grill. 3133 Madison.

GIRL—White; 27 to 35; chop suey restaurant. 47 W. Lake-st.

MAIDS—White; experienced. Perm. work; high grade hotel. State exper., age, nationality. Address Y P 303, Tribune.

MEAT Carver—Exp. New Diversey Cafeteria. 652 Diversey-pkwy.

WAITRESSES—Experienced; good wages; excellent tips; modern restaurant. Call Lake Geneva 50 or write Mr. Hill, Hill's Cafe, Lake Geneva, Wis.

WAITRESSES—North Shore's finest restaurant wants 3, experienced. Apply Fireside Restaurant, Lindenwood and Tomby-ave.

WAITRESS—Experienced. Apply Bloom's Restaurant, 1606 N. Ogden, cor. North-av.

WAITRESS—Young; well appearing. Steady. Good tips. 6751 N. Sheridan, after 12.

WAITRESSES—Exp., 3 nights wkly. Apply after 4 p. m., 5067 Broadway, Sun. 9433.

WAITRESSES—3; exp.; long-short hours; no Sat. or Sun. Live-out. Call N. Naval.

WAITRESSES—Experienced, Burlington Diner, 4183 S. Halsted.

WAITRESSES—Must be exp. in Jewish rest. Steizer's Rest., 2752 W. Division.

WAITRESS—Exp., hotel and restaur.; good home; age 21-35. Address L B 575, Tribune

WAITRESS—Exper. Closed Sun., Sat. until 3 p. m. 442 S. Dearborn. Webster 0710.

WAITRESSES [2]—Exp.; S. Side; also 2 exp. DOLPHIN CAFE, 2030 E. 71st-st.

WAITRESS — With sandwich experience. Maple Drugs, 1100 N. Dearborn.

WAITRESS—Must be thoroly experienced. 6712 Stony Island.

WAITRESSES — EXPERIENCED. 1303 W. Jackson, Home Restaurant, Mrs. Di Meo.

WAITRESS—Experienced, reliable, neat; steady. 1475 S. Michigan.

Saleswomen.

CHRISTMAS cards. Sell friends leading $1 assortment. Up to 50% commission. 58 personals, 10 different boxes, 90c up. Samples on approval. Boulevard Art, 218 South Wabash. Dept. CT-77.

A DETERMINED woman, under 45, for specially directed effort in our annuity division. No house to house canvass. Ordinary woman won't do. Comm. advance plan assures $2,000 first year to one who qualifies. Phone State 4527 for appointment.

2 NEAT ambitious High School graduates; 18 to 24; to work for permanent, steady with travelling circulation group. Should make above $25 weekly comm. Lib. drawing account and trans. to start. Bernetto, 4145 N. Broadway. 3 to 5 p. m. only.

SELL NYLON Hosiery with famous Snag-Proofed silk hosiery; sensational opportunity. Write fully for sample Snag-Proofed stocking; woman, American Mills Dept. M1301, Indianapolis, Ind.

MFG. SANITARY prod. wants exp. saleslades for hotels, rooming houses. Salary, bonus. Mr. Marshall, 5535 N. Clark-st.

SELL APRONS, Hoovers, hosiery to friends, etc.; comm. 3624 Carnegie, Ke. 2116.

SELL BIRTHDAY, EVERYDAY CARDS—Big commission Groran Co., 122 S. Michigan.

Employment Agencies.
ZINSER PERSONNEL SERVICE.
Part Time Cashier.
Key Punch Operator.
Telephone Solicitor.
2 Comptometer Operators.
Part Time Bookkeeper, Evanston.
Home Economics Beginners.
Bookkeeper, University graduate.
Switchboard operator, typist, North.
Typist 6 months—1 year's experience.
Monroe Calculating Machine Operator.
Home Economist, Negree, Southern accent.
140 S. Dearborn-st. Room 1548.

CORBOY-CALVIN. 20 W. JACKSON.
Steno.-secy., 25 yrs., nr. Lake Bluff...$110
Steno.-asst. inventory clerk, N. W. ..$100
P. C. Bookkeeper-steno., only girl, Prot. pref., under 35 yrs., Loop ..... $30-$
P. C. Bkkpr., steno., only girl ..$80-$90
P. C. Bkkpr. and steno. $95
Compt. opr., statistical clerk, loop. ..$100
Compt. opr., E. F. biller, loop $25
Compt. opr., Sell. Ex., 5 yrs. $30
A1 Typists, 60 to 70 W. P. M. Loop.

DAVIS PERSONNEL

ACCOUNTANT-BKPR., $125
EDIPHONE OPR., 33 hr. wk.; loop...$100
CREDIT ASST.-LITE STENO. $95
TYPIST. RAPID: LOOP $75
Suite 1206 7 S.

SITUATIONS WANTED—WOMEN.

(Continued from preceding page.)

Laundresses and Day Work.

LAUNDRY and cleaning by hour or day; references. Ph. Kenwood 9065.

LAUN.—Good ironer shirts, clean; fast; refs.; $3 and carfare. Oak. 6988.

LAUNDRY or cleaning— [white]. Thursday. $2.50 a day and carfare. Bel. 4535.

YNG. woman wants work Fri. & Sat.; clean or cook. Call Well. 0327 after 5 p. m.

A1 CLEAN.—Gd. laun.; specialty woodwork, windows, venetian blinds; refs. Nor. 0017.

Stenographers, Typists, Etc.

GEN. OFF.—Is there an opening for an alert, intel. girl, 19 yrs. of age; high schl. ed. Some exp. typ., file, switchbd. Very gd. personality. Will. to learn. Atl. 2100. Apt. 604.

MID.-AGE wom. with ability, personality, office exp. in detail wk.; can take charge of small office. Address N 228, Tribune.

RECEPT.-typ.-dictaph.-mimeo.—All ofc. det.; age 22. Coll. grad. Address N 71, Tribune.

SECY.-Receptionist, competent, neat appear., exc. experience. Lak. 6418 or Rav. 1195.

STENO.-Sec.—8 yrs.' varied exp., including typewriter billing; Gentile; excellent references. Address N 182, Tribune.

STENO.-Typist or gen. office work; hi schl. grad. Albany 1258.

STENO.-Secy.—Exper.; attr.; tech.; stat.; mfg.; accurate; dependable. Sun. 3733.

STENO.—Beginner. H. S. and B. C. grad. Alert, neat, accurate. Reas. sal. Wen. 2227.

STENO.—A1 ofc. det., H. S. and B. C. grad.; young, beginner; refs. Gra. 2227.

STENO.-SECY.—Alert; pleas.; beginner; high schl. and bus. col. gr.; reas. sal. Arm. 8011.

COMPT. OP.—Temp. Start July 15 to '27; 10 yrs. exp. M. G. M. Sat. morn. Bit. 3300.

STENO.-secy.—Exc. typist. All off. det.; 10 yrs.' exp. Cap., rel. Lon. 5124. Apt. 504.

STENO.—Temp. legal; willing wkr.; thoroly exp.; Prot.; loop law off. Rep. 0625.

Miscellaneous.

GIRL emp.—Lgt. serv. or care of child, eves., in refined gentile fam. for rm. and board. Address N 241, Tribune.

DAY student will take care of children nights for room and board. Rav. 5794.

BUS. GIRL will exchg. rm. brd. for care of chldrn. eves. Address N 292, Tribune.

SALESGIRL—Bakery exp.; neat, ref.; willing to learn dry cln. or? W. S. pref.Mans.4132.

Nurses' Registries.

GRAD., PRACT., INFT., FURN. ON CASES. ACME REG., 2832 N. Cambridge. Wel.5586.

HOUSEHOLD APPLIANCES.

Electric Ranges.

NEW spies, Westinghouse, Hot Point, and others, 100s of them, all models, $39 and $49. Cash. E-Z terms. See. 4141. Central Warehouse, 775 W. Jackson. Open eves.

WESTINGHOUSE or Hotpoint Elec. Ranges, new, $59. Whistler's, 621 W. Jackson.

SAVE 40% ON WESTINGHOUSE RANGES. Tri-Par, 110 N. Wells. Tues.-Thurs. to 9.

Electric Refrigerators.

$200,000 GIGANTIC ALL STAR CLEARANCE SALE OF NEW SAMPLES. IN THE ELECTRIC APPLIANCE OUTLET IN THE

CENTRAL WAREHOUSE.

Kelvinator, apt. size. Rec. Like new..$39
Frigidaire, 5 cu. ft. Rec..............$49
Norge, famous Rollator, fam. ss. Rec..$59
Frigidaire, meter-Miser, sample........$59
New 1939 Crosley Shelvador, 6 cu. ft..$66
1940 Frigidaire, slight crate mar.....$99
Odds and ends, all makes, rec. and rep..$25
Free Del. Cash. E-Z Terms. See. 4141

775 W. JACKSON.

Our only outlet, 2 doors E. of Halsted. OPEN EVES. TO 10. SUN. TO 5.

GENERAL ELECTRIC, Westinghouse, in original crates; 6 cu. ft.; 5 year written guar. LIST, $149.50. OUR PRICE, $89.95. Open eves. till 10, Sun., 5. Terms arranged

3334-40 N. CENTRAL-AV.

REPOSSESSED ELECTRIC REFRIG. All natly. known makes, $35. Renewed in our own factory. Full guar. Come in. Be convinced. Zerozones, as is, $17.50. 230 W. HURON-ST. OPEN SUNDAY.

6 E. Frig., Kel. Norge, others, like new; 1 yr. unconditional guar., $32 up. $1 wk. Open eves. 4237 N. Lincoln-avenue.

NEW Westinghouse with 5 yr. guar.......$69. Lowest prices in city on all brands; terms. Tri-Par, 110 N. Wells. Tues.-Thurs. to 9.

WESTINGHOUSE, new, $64; 6 cu. ft. Kelvinator, new, $69; 6 cu. ft. Crosley, new, $59. Whistler's, 621 W. Jackson. Op. eves. Sun.

20 FRIGIDAIRES, $29 and $39; General Elec., $39; guar.; $1 wk. RENT Frigidaires or G. E.'s, $1 wk. 6403 HALSTED.

CROSLEY ref.—6 cubic ft.; $129 val.; new samples; now $64. Whse., 1232 S. Halsted.

NORGE—All porcelain 6 cu. ft. refr., formerly $249; will take $70; rec. 1232 S. Halsted.

G. E. Frigidaire, Norge, Kelvinator; recond.; $30 up. Sundberg's, 7738 S. Halsted.

HOT WEATHER SPECIALS. General Elec., $20. Dealers, 3321 Ogden-av.

Stoves.

GIGANTIC ALL-STAR CLEARANCE SALE OF GAS RANGES—Hundreds of them. All nationally known makes.
1940 model table top. While they last.$18
New 1939 Det. Jewel. All wh., chrome.$29
Magic Chef, fully insul., ht. control....$39
A limited No. of spies., rec., rep.......$15
Free del. Cash. E-Z terms. See. 4141.
Central Warehouse 775 W. Jackson.

UNIVERSAL GAS RANGES—'39 models; spec. facty. price; orig. crates. Open eves., Sun. 10 to 5. 3334-40 N. Central-av.

WHITE Table Top Gas Ranges, New, $19. Warehouse, 1232 S. Halsted-street.

UNIVERSAL gas ranges—'39 mod. Bargains; terms. Open eves. 4237 N. Lincoln-avenue.

JEWEL table top gas ranges, new......$27. Whistler's, 621 W. Jackson. Op. eves., Sun.

Washing Machines and Ironers.

1940 THORS—$28

Only a limited number left. Written factory guarantee, some in original crates with only slight crate mar. While they last. Free Del. Cash. E Z terms. See 4141. In the Electric Appliance Outlet in the

CENTRAL WAREHOUSE,

775 W. Jackson. Open eves. to 10, Sun to 5. Our only Outlet, 2 doors E. of Halsted.

RENT A BRAND NEW MAYTAG, 25c WK. BEFORE YOU BUY, RENT AND TRY. NEW SPECIAL LOW FACTORY PRICES. PHONE MERRIMAC 9000.

RENT A THOR WASHER OR IRONER 25c A WEEK—FREE DELIVERY PHONE ALBANY 0140.

RENT WASHER, IRONER, REFRIGERATOR VACUUM CLEANER. ALBANY 0141.

THOR—1940 models slight chip. $59.50 val. Now $28. Warehse. Outlet, 1232 S. Halsted.

1940 MAYTAG samples, $39.95; Thors, $25. PHONE GRACELAND 5178.

THOR washers new $29; ironers, new, $24. Whistler's, 621 W. Jackson. Op. eves., Sun.

MAYTAG—ALMOST NEW. Must sacrifice at once. Stewart 1912.

MAYTAG floor samples, $35; terms, $1 wk. Commonwealth, May and 69th-st. Open eves.

TRAVEL.

Buses.

FREE MEALS. FREE PILLOWS
Los Angeles ....$31.50 O.W.—$53.10 R.T.
San Francisco ......$32.25 O.W.—$54.10 R.T.
Dallas ....$12.00 O.W.—$20.40 R.T.
Phoenix ....$27.50 O.W.—$49.50 R.T.
New York ....$10.95 O.W.—$17.95 R.T.
Columbus, O.........$4.00 O.W.— $7.20 R.T.
St. Louis ....$3.00 O.W.— $4.50 R.T.
Miami ....$17.95 O.W.—$32.25 R.T.
Memphis ....$7.90 O.W.—$14.05 R.T.
ALL-AMERICAN BUS LINES.

514 S. Wabash Wab. 8300

NORTH SIDE STATION. Hotel Plaza, 1549 N. Clark. Sup. 5286.

LOWEST ROUND TRIP FARES. Peoria, $2.50; St. Louis, $4.50; Detroit $5. DE LUXE MOTOR STAGES. 215 N. STATE. FRA. 0303.

Automobiles.

BOTH READERS AND ADVERTISERS ARE urged to exercise caution in arranging automobile transportation with other individuals. References should be exchanged and carefully investigated.

CALIFORNIA OR SEATTLE.

Drive a new car independently as your own. No special fees. Licenses furnished. Travel any route. No caravan. Also cars for KANSAS CITY. Open day or nite. Write or phone. SAUNDERS SYSTEM—SINCE 1916. 28 W. Lake-st. Central 1078.

DRIVE yourself to California—1940 model cars; pay expenses only. Call Mr. Warren, Graemere Hotel. Van Buren 7600.

RENT A 1940 RADIO EQUIPT. CAR. Weekly-monthly. 3c a mile up. 4827 BROADWAY LONGBEACH 9004.

GIRL driving new Studebaker to Seattle; wants 3 to share. Van Buren 5182.

BUS. man driving Los Angeles, will take 2 cong. people; exch. refs. Buck. 5110.

DRIV. New York, '39 Dodge, take 2 or 3 help dr. and shr. exp. Arm. 0468 5-8 p. m.

DRIVING New York—Leave about Saturday. Room 4132, Wabash 3183.

LEAVING Saturday for San Francisco; take one, share expenses. Pullman 8363.

Miscellaneous.

MISSISSIPPI river cruise—To St. Paul, leaving Davenport, Iowa, August 3; 65 foot cruiser; can take passengers. J. A. Druvor Prairie du Chien, Wis.

AUCTION SALES.

WILLIAMS, BARKER & SEVERN CO. 229 S. Wabash-av. General Auctioneers. Furniture, carpets, general household goods TELEPHONE HARRISON 3777.

COLLECTIONS.

COLLECTIONS Everywhere. No collection—no charge. United Mercantile Service, Rm. 610, 140 N. Dearborn. State 4181.

SCALES.

TRUCK SCALES—Sold and repaired. Columbia Scale Co., 2439 N. Pulaski-road.

TO RENT—ROOMS—CENTRAL.

$1 - A DAY - $1

Lowest rates; "Heart o' Loop" location! Lg., clean rms.; baths, shwrs.; 24 hr. serv. THE WESTON HOTEL, 355 W. MADISON.

TOURISTS DINE AND RELAX AT ATLANTIC HOTEL, CLARK at JACKSON. Comfortable rooms from $1.50 to $3.00.

TO RENT—ROOMS—SOUTH.

BLACKSTONE 5519. DOR. 4100.

UNIVERSITY HOTEL

100 ROOMS, 100 BATHS, NR. I. C. EXP. From $6.50 weekly; daily, $2 to $2.50. No extra charge for two in one room.

DREXEL-BLVD., 5004—Slpg. rms., run. wat., $2.50 up; hspkg. rms., con. bath, $4; all tr.

KENWOOD-AV., 5519—$1 day, $2.50 week; run. water; hotel serv.; nr. lake; all trans.

NORMAL-BLVD., 6400—ENGLEWOOD 3700. NORWOOD HOTEL. New double inador bed, adjoining bath. All trans., cafe; $6 week; also kit. apts.

UNIVERSITY-AV., 5225—Beautiful cor. rm.; 2d fl.; connecting bath, shower; priv. res.

UNIVERSITY, 6159—Nr. L, sur.; cln., comf. rs.; inspg. matt. clos.; $2.50 up; ofc. bell.

WOODLAWN, 4646—Nicely furn. rm., priv. lav., suit, 1-2; nr. all trans.; adult fam.

LIVE AT THE "Y."

All club facilities; conv. to everything; I. C., bus, surf. Full 24 hour service; single rooms, $5 to $7 wkly.; double, $4.50-$6. HYDE PARK Y. M. C. A. 1400 E. 53d-st. FAirfax 5300.

W. 98TH-ST., 1236—Lg. lt. ft. rm.; suit. for cpl.; nr. church, st. car, Rock Isl.; reas.

Hotel Rooms.

PARKLAND HOTEL

Guaranteed biggest room value in city. $5 week. Perfect service, transportation. 1550 E. 63d-st. At Jackson Park.

TO RENT—ROOMS—NORTH.

ASTOR, 1216—Newly furn. and unfurn. rms., 1 blk. lake; south of Linc. Pk.; $3.50 up.

BARRY-AV., 635—BARRY ARMS HOTEL. $6 WEEKLY UP. PRIVATE BATH. New, modern, complete hotel service; near lake; 15 minutes loop. Bittersweet 3614.

BROADWAY, 4040—HOTEL ROOMS—$3. Pullman kitchenette, $4. Two rooms, $5.

CEDAR, 61, E. CANTERBURY HOUSE. Desirable rms., $5.50 to $7; walk to loop.

DIVERSEY-PKWY., 440—Living room and bedroom for 2 men, near Lincoln pk., 34 bus; nice home. Getz, Buck. 5585.

GORDON TERRACE, 711. PRIVATE. Nicely furnished, large room with r. w., suit for 2. Choice location. Good tran.

LAKEWOOD, 5302—Lrg. front rm.; priv. res.; nr. lake; man; brd. optl.; reas. Ard. 1065.

MAGNOLIA, 4500—Lrg. sunny rm., pri. home, home cooked bkfst.; exc. transp. Cates.

MAGNOLIA, 4520—Attr. new dec. rms.; run wa.; lg. closets. $3.50-$4. Wil. "L", bus.

MELROSE, 547—2d; lg. frt. rm.; cl.; new dec.; comf. bed; nr. lake; very reas. Buc.2256

MICHIGAN, 843, N.—Nicely furnished rooms for girls walking distance to loop.

PEARSON, E., 156—East of Mich.; lge. frt. rm.; sgl. rms., $3.50 to $5.; 1 blk to lake.

SHERIDAN-RD.—Beau. lge. rm., opp. bath, lge. clos.; pri. fam.; all tr.; $3.25. Well. 1913

WELLINGTON, 528 [3000 N.]—Dbl. cor. rm., adj. bath, shw., $3.50 ea., or sgl.; meals opt.; men.

WELLINGTON, 432 — Nice, bright, lrg. rm., attractively furn.; nr. Sheridan-rd.; $5.

EXCELLENT TRANSPORTATION TO LOOP, Via L. Also bus and surface; quiet, comfortable rooms; also gyms., swimming pool, cafeteria, etc.; singles, $4.50 up weekly; doubles $3.25 up weekly per person. LINCOLN BELMONT Y. M. C. A. 3333 N. Marshfield-av. Bittersweet 3333.

NORTH-AV. Y. M. C. A.

Near lake, Lincoln Park and L. Clean, comfortable rooms as low as $3 week dbl.; single, $4.25; many privileges. 1508 N. Larrabee-st. MOHawk 2603.

$6 WEEK UP, DAILY $1.50.

ALL ROOMS WITH PRIVATE BATHS. WINDALE HOTEL, 6019 Winthrop-avenue.

SHERIDAN PLAZA HOTEL. 4607 Sheridan-road. Lon. 1900.

Hotel Rooms.

CLARK, N., 2026. LINCOLN 1840. NEW BLDG.—OPPOSITE LINCOLN PARK. HOTEL CLAYTON. 300 MOD. ROOMS; BEAUTYREST BEDS. ATTRACTIVE LOW TRANSIENT RATES. $5.00 UP—PER WEEK—$5.00 UP. FREE RADIO. 10 MIN. TO LOOP.

BURTON HOTEL,

1429 NORTH CLARK. Newly decorated and furnished; 5 min. to loop. Near park and beach. Private baths. Rates from $4.50 week. Superior 4365.

Edgecomb Hotel (4100 N.).

934 CUYLER—New. dec. lg. rms.; dress. rm.; pr. bath; rollaway; rad., ph. 24 hr. serv.; ½ blk. trans.; $6 up. Spec. perm.

$4 WEEKLY—$1 DAILY. The Wyndon Hotel, 828 Windsor-av., 4550 N. 24 hr. serv.; nr. lake and all trans.

$5.50 WEEKLY, $1 DAILY. Northmere Hotel, 4943 Kenmore. Lon 4234. All rooms shower or tubs. Bus, L, surface.

CLARENDON CLUB APT. HOTEL. Comfortable, light hotel rms., $5 up; nr. beach, trans. Fireproof bldg. 846 Montrose

MALDEN, 4705—Outside rooms with bath, phone; all transportation; $5.

TO RENT—ROOMS—NORTHWEST.

KNOX, 2330 N.—Clean, airy rm., adjac. bath; no other roomers; 2 in fam. Spa. 6707.

NORTH-AV., 3402 W.—Front sleep. rm.; good trans.; $3.50 up. Also lt. hskpg. rms.

SAWYER, 4433 N.—1 single, 1 dble. room, $2.50 up; shower bath. Ph. Irving 4462.

IRVING PARK Y. M. C. A.

Nicely furnished single rooms, $4.50 up; good transportation; 24 hour service. 4251 Irving Park-road. Pensacola 1400.

BEAUTIFUL large clean airy rm. Fine hotel service. $6 per week. Norford Hotel, 1508 N. Pulaski-rd. Bel. 1202.

TO RENT—ROOMS—WEST.

MONROE, 3142 W.—Comfortable sleeping rm. for 1 or 2 gentlemen; private home.

MONROE, W., 1659—Rms., suit 1-2; newly furnd., new decor.; 15 min. to loop; reas.

LIVE AT SEARS Y. M. C. A.

Nicely furn., sgl., $4.25; 24 hour service. Tennis courts, swimming, all transp. 820 S. KEDZIE-AV. NEVADA 3800.

NICE large room on 4th flr. for 2 yng. men. $3.00 week each. 28 S. Kedzie-av. 3 street cars at the door.

Hotel Rooms.

$7 Wk. Priv. Bath—$7 Wk.

Large, clean, airy rms.; new. dec. Est. 1868. WESTLANE HOTEL, 4507 W. Washington.

TO RENT—HOUSEKEEPING ROOMS.

South Side.

BERKELEY, 4210—Attr. 1-2-3 r. apts. Frig. Pri. baths; nicely furn.; nr. lake; adults.

BLACKSTONE, 6542—1-2-3 rm. kitchenettes; $2.50 up. Best trans. Near park and I. C.

CORNELL, 5321—Attrac. front 1 rm. kitnt., refrig.; adults; also slpg. rms.; I. C., bus.

DREXEL-BLVD., 4252—Cool, frt. 2 r. English basmt. apt.; refrig.; $6.50. "L," bus, surface.

DREXEL-BLVD., 4628—Nicely furn. room, suit. for 1 or 2; good trans.; $3 per wk.

ELLIS, 6334—1-2½ rms. kitnt. apts.; just dec.; el. refr.; A1 trans.; reasonable.

ELLIS, 6143—2 rm., $5; refr., $7.50; slpg. r., $3. Adults. New mgmt.; homelike, quiet.

ELLIS, 6144—Attr. 2-3 rm. apts.; priv. scr. pch.; sleep. rms.; all transp. Adults.

GREENWOOD, 4400—Attrac. furn. 1-1½ rm. kitnts., $3.50, $5; with refrig.; gd. trans.

HYDE PARK-blvd., 1411—Lrg. lt. new dec., r. w.; 1 r., $4-$5.50; 2 frt. rms., $5. I. C.

HYDE PK.-BL.—3 rs.; newly dec.; accommodate 4; only $8. 1 rm., $4. 5101 Kimbark.

INGLESIDE, 6614—Just opened; new. dec.; 2 rm. frt. apts.; real kit.; frig. $6.50 up.

INGLESIDE, 6026—2½ rms., pch., 2 beds. $6.50-$7. 1 rm. suites, $2.50-$3.75-$4.50.

INGLESIDE, 6334-6—New dec. 1 rm. Pullman Kit. Refrig., nicely furn., all trans., rea.

KIMBARK, 6217—2 rms., $6.50; refr., $7.50; adults. Newly dec.; homelike. All trans.

LAKE PARK, 4534—1 and 2 rm. apts., $3.50 and up; refrig.; clean, lt.; nr. lke.; all tr.

LAKE PARK, 4917—Clean 1-3-4 rms., pr. bth., $5 up, refr., slpg. rms., reas., all trans.

PRINCETON, 6203—2 cozy rooms; dor-bed, uphol. furn., elec. refr.; $7-$9. Nor. 1800.

STEWART, 7201—1-2 rms., nice furn.; opp. Hamilton Pk., $4-$8; slpg. rm., $3.

UNIVERSITY, 6159—Lge. frt. 1; also 1 with pch.; refrg.; r. w.; clos.; reas. Ofc. bell.

UNIVERSITY, 6439—2 cool fr. rms.; kitch. Priv. pch.; nicely furn.; all tr.; adults.

VERNON, 6215—2-3 rm. apts., white only; frigidaire; free gas, elec.; weekly rates.

VERNON, 6202—1-2 r., nice furn., new dec., some with refg.; 1 blk. L, surf.; $4-$7.50.

WOODLAWN, 6147—2-3 rms., screen, pch., refrig.; newly decorated; also 1½ rms., frt.; $3.50 up.

WOODLAWN, 4450—3 rms., pch.; mod. furn. Private bath. $9.50. Adults. Ring office.

YALE, 6449—1-2-3 rms. nicely furn., cool; free elec. gas, refg.; gd. tr.; $3 to $9.

60TH-ST., 555 E.—Attr. 1-2-3 rm. furn.-unfurn. apts.; new dec.; priv. pch.; reas.

E. 63D-PL., 859—1 and 2 room furn. apt. General Elec. refrigerator. Reasonable.

83D-PL., 1614 E.—Mod. 1 r. apt., $6; elec. refr. Like summer resort. Refs. Sag. 1896.

North Side.

ARMITAGE, 1006—Airy kitnt. rm.; hot water; $3 up. Handy to EVERYTHING.

ASHLAND, N., 4879—2 lg. lt. rms., real kit.; Frig.; pr. bath; lg. en. pch.; $9. adlts.

BUENA, 918—Large, front 1-2 kitnt. apts., with sun porch. Frig.; adults; exc. trans.

CAMBRIDGE, 2827 N., nr. Diversey, Linc. Pk.—1-2 r. apt.; also slp. rs.; $3 up; clean.

CLARK, N., 2330—Mod. 2-2¼ rms.; refrig.; suit 3; ½ blk. pk., 15 min. lp.; adults. $7.50 up.

CLARK, 2573—2 rm. apt., priv. pch., $6.50. Also 1 r. kits., $3-$5; gd. tr.; nr. lake.

CORNELIA, 706—One and two room kitchenettes; clean and quiet. Adults only.

DEMING-PL., 523—3 rm. apt.; elec. refrig., priv. ba.; also studio r. with piano; nr. pk.

DEMING, 454—3 rms., nice furn.; Frigidaire; also furn. rms., $3.50 up. Bergman.

FLETCHER, 914—1 and 2 rm. frt. kit., $3-$6; running water; all transp.; adults.

FULLERTON, 1106—Cln. lt. sgl. and dbl. r. Del. home cooking. Real home. Div. 2730.

FREMONT, 3722—Clean, quiet, well furn., 2 rms.; bath, shower, refrig., pch.; all tr.

GREENVIEW, 3920—Frt. and rear 2 rms., 1 semi-bath; refr. opt.; also unfurn.; adults.

HAMPDEN-CT., 2623—Nice, furn.; gd. trans.; close to pk. and bch.; refrig; adults; $4 up.

IRVING PK.-RD., 934—Newly dec., large 1 r. frt. apt.; inador; pch. 2 r. bsmt. apt. $5 up.

IRVING PK.-RD., 943—New. dec., sm. 2 rm. apt., prt. bth. $6. Also 2 r. pch. Frig. Adts.

JUNIOR terr.—828-832, 4300 N., rms. $3 up with and without bath and cook. privl.

KENMORE, 4900—Wm. Penn apt. htl. Beau. cor. 1-2 rm. Frig. pch., 2 bds., $5.50-$8.50.

KENMORE, 4237—Clean, homelike, 1 room kits., shwr., refrig.; exc. tr. $3.50 up.

KENMORE, 4618—KENMORE APT HOTEL. Kitchnts., $5 to $8 wk.; 2 rms. $10 week.

KENMORE, 4933—2 lg., lgt. rm. apt.; beaut. furn.; priv. pch. Elec. refg. Adults. $7.50.

KENMORE, 4727, and 934 Leland—Clean, 1-2 rm. kits., Frig., $3.50 up; nice base. apt.

KENMORE, 4635—3 rm. apt.; private bath; refrig.; good transportation.

LA SALLE, N., 1525—Nr. Linc. Park, beach; sgl.-dbl. hskpg. rms.; r. w.; $2.50-$5.

LEHMAN-ct., 2724, s. of Diversey pk.—1-2 r., new. dec., Frig.; all tr.; nr. Lincoln park.

LELAND, 922—3 rms., real kit., priv. bath; Frig., porch, 1 rm. kitnt. Adults. Bus, L.

MAGNOLIA, 4845—1-2 rooms newly decorated; nicely furn.; adj. bath; all trans.

MAGNOLIA, 4441—Cozy 1-2-3 rooms; nicely furn.; new. dec.; elec. refrig.; all transp.

MALDEN, 4650—1-3 rm. sunny apts., furn.-unfurn.; new. dec., priv. bth.-bedrm. All trans.

OAK, E. 67—1 rm. apts.; also sleepg. rms.; clean, quiet; nr. lake and loop $3.50 up.

PAULINA, N., 4640-3—Light Eng. bsmt. rms. and bath; sleep 3; $7.50; also sl. rms.

SHERIDAN, 856 [3800 N.]—2 rm. apt.; newly dec.; attr. furn.; Frig.; gd. tr. $5 up.

SHERIDAN, 4053—Cool 3 r. apt., pr. b., pch. Frig. $11; lge. frt. kit. $5-$7. Rms. $4.

SHERIDAN, 4520—Newly decorated 2½ rms., private bath, refrig., priv. porch; reas.

SHERIDAN, 4900—Lg. front rm., lg. closet, adj. bath, Sgl. or dbl. Kit. priv.; $5.

SHERIDAN, 4840—2 room kitchenette, beautifully furnished; private bath.

WALTON, 9 W.—New. dec. sgl., dbl. rms.; running water, kitch., ice; lge closets; reas.

WELLINGTON, 741—Nicely furn.; sgl. ft. rm.; studio couch; desk; reas. Beck.

WILSON, 816—2 large, cool rms.; private porch; innerspring matt.; $7. Rav. 9247.

WINTHROP, 4844—1 week free rent; 1 extra large front room. $3.50 to $5.

Northwest Side.

HUMBOLDT-BL., 1652—Frt. rm., lg., cln., airy, new. dec.; 1 pers. pref.; gd. tr.; $4.75.

WELLINGTON, 4555—1 & 2 rms.; new. furn.; gas, el. free; lgt. airy; reas. Cap. 1979.

West Side.

CERMAK-RD., 4100—Light, airy 2 rm. apt., $8.50; 1 rm., $7. Frigid. Private entrance.

HAMLIN, S. 1812—Large kitchen and bedrm.; newly decor. $6.50 week. Cra. 7673.

WARREN-BLVD., 2912—Nice front rm., 1st fl.; also 2 rm. apt.; $3.50 up; adults.

WASHINGTON-BL., 2340—2 rm. apt., front; newly dec.; Frig.; $7. Also sgl. rm., $3.50.

BOARD AND LODGING.

South Side.

ELLIS, 5016—Comfortable rm. in priv. res.; ideal summer loc.; exc. meals. Ken. 1861.

North Side.

CEDAR, 66—Rm.; unexcelled food; beau. hm. Nr. lake and Drake; reas. Del. 0489.

ACCOMMODATIONS suitable 1 or 2 persons. Home cooked meals; ideal location. Complete service; attractive rates. PALAIS BROMPTON HOTEL. 528 Brompton-pl., 3540 N., at Lake Shore.

Convalescent Homes.

THE STEWART REST HOME. EVANSTON, ILLINOIS. PRIVATE. Moderate rates. Individualized care for all cases by our competent nursing staff. Greenleaf 3770. CONFIDENTIAL.

A REAL HOME. EXC. CARE AGED, infirm, mental. As low $10 wk. Mid. 1605.

Children.

EX. CARE child; rm. parent; nr. schl., beach gd. trans., large yard. Rav. 5099.

OAKNOLL—Swimming pool, ponies; Ogden-Belmont-rd. Downers Grove 1725. $7 wkly.

INFANT or child.; exc. training; sand box, wading pool; reas. Newcastle 3597.

WANT room, board—Employ. mother, 2 children; nr. 69th-Ridgeland pref. Fra. 5118.

HOTELS AND APARTMENT HOTELS.

Montrose Beach Hotel

1-2-3 RM. APTS., $35 UP.

$2.50 up daily; $10.00 up weekly. Soundproof; elegantly furn. Free radio, refrigeration. Coffee shop; garage. Sun cabanas and roof solarium. 24 HOUR HOTEL SERVICE. 925 Montrose-avenue. Bittersweet 7700.

DEARBORN PLAZA

KITCHENETTE APTS., $12.50 WK. UP. SPECIAL MONTHLY RATES. Rooms $9 per week. Daily $2.50 up. Walking distance to the Loop. 1032 N. DEARBORN-ST. WHI. 6464.

CRILLON HOTEL.

UNDER NEW MANAGEMENT. UNUSUAL VALUES in newly decorated and furnished running water rooms. AT $5.00 PER WEEK, $1.50 PER DAY. 1258 S. Michigan. Cal. 6700.

WELLINGTON ARMS

2970 SHERIDAN-ROAD. 1 to 5 room apts.; furnished and unfurnished; $40 up. Bittersweet 4600.

SHELDRAKE APT. HOTEL

OVERLOOKING LAKE AND PARK. Lge., beau. bedrm. and kit. apts. $42.50 up. Complete service; free parking; bus at door. 4520 CLARENDON. LONGBEACH 8600.

2 Blks. CONVENTION HALL

Union Park Hotel

Warren at Ashland and Washington-blvds. Rms. with pri. bath. from $2. Mon. 1666.

CHATEAU HOTEL

3838 BROADWAY, PH. LAKE VIEW 8310. Beau. rooms, each with bath, showers, elevators; exc. service at low rates.

Hotel Coolidge. 125 Rooms.

2950 W. Jackson Blvd. [nr. Sacramento]

ROOM, bath and shower, $2. 10 minutes walk CONVENTION HALL

1 BLOCK to beach—Walk to Loop.

HOTEL CEDAR,

1118 NORTH STATE. $1.50 DAILY. $5.50 WEEKLY.

$5 WK.—RUNNING water, $7; private bath. 200 comfortable, freshly decorated rooms at

THE SARATOGA HOTEL,

25 S. DEARBORN. "IN THE LOOP."

1244 N. DEARBORN HOTEL

SWIM. POOL, GYM. FREE TO GUESTS. WALKING DISTANCE FROM LOOP. $5 PER WEEK UP; $1.50 DAILY.

6820 KENMORE.

1-2-3 ROOMS. Beautifully furn.; individual G. E. refrig. Compl. service. 1 block lake. Hol. 2100.

Penthouse (opp. Linc. Pk.)

Spacious, completely furnished living and bedroom; ideal for bachelor; 24 hr. serv. HOTEL CLAYTON, Lincoln 1840.

1½ RM. KITCH. APTS., $45.

Large, airy apts.; newly furnished, carpeted, decorated; 24 hr. serv.; 10 min. to loop. NORTH PARK HOTEL, 1936 N. CLARK.

430 DIVERSEY-PARKWAY.

1-2-3 ROOM APTS., NEAR LINCOLN PK. All transportation. Attractive rates.

KENARD APT. HOTEL.

5746 Kenmore. Select 2 rm. bedrm. apts.; ½ blk. beach, trans.; compl. hotel service.

1521 SHERWIN-AVENUE.

Bedrm. apts., $65-$80; complete maid serv., roof garden, game room; mgr. on prem. She. 1536. Hogan & Farwell, excl. agents.

WACKER Hotel—New fireproof bldg.; outside rooms; pri. bath; $7 wk. up. Select clientele. 111 W. Huron-st., corner Clark.

PLAZA Hotel—Clark and North-av. at Linc. Park. 500 rms.—baths, large suites—apts. for groups.

BUENA PARK HOTEL.

4145 Broadway—350 newly furn., outside rms. $5.50 wk. up; L, bus, st. car at door.

CHATFIELD APTS., 3333 WASHINGTON. Distinctive 2-3½ rm. apts.; daily maid, 24 hour; swbd. serv.; coffee shop; all transp.

SHORE CREST Hotel—420 Wrightwood. Kit rms. and bath overlooking lake. Div. 4800.

LINCOLN Park Arms—2738 Pine Grove-av. Moh. 3102. 1 r. kit., $50 up; bdr., $80 up.

CHELSEA HOTEL, 920 WILSON-AV.—Rooms as low as $5.50 a week; $1.50 daily.

ONTARIO HOTEL—620 N. State—4 blocks from loop; $5.50 wk. up and $1 day up.

STEVENS HOTEL — MICHIGAN AT 8TH. FOR INFORMATION PHONE WAB. 4400.

739 BELMONT Lakeview Hotel—Kitchen elec.; complete service. Lake View 8722.

OLYMPIC HOTEL, $5.50 WEEK, $1.50 DAY. ALL RMS. BATH. RAD. 1015 N. CLARK.

BARRY-BROADWAY HOTEL—3022 N. Broadway; $5 up wkly.; $1.50 up daily. Bit. 1800.

The BRYN MAWR

5550 KENMORE-AV. [5600 N., 1 block from lake.] Elevated, surface, express bus; 1½ room modern apartments.

$55

Newly furnished. Complete hotel service. $3 DAILY OR $18 WEEKLY. Other apartments, 1-3 rooms, $50-$120. Clyde Bailey, Mgr. Longbeach 9160. DIRECTION: DOWNS, MOHL & CO.

MIDLAND HOTEL,

172 W. Adams-st. State 3085. We have just completed a new floor of the most Ultra-Modern hotel rms.; colored tile baths-showers, large airy rooms with new modern furnishings, ample closet space.

APARTMENTS AND ROOMS TO SHARE.

ROOM RENTAL SERVICE. 30 E. Adams. Room 1012. Sta. 9446.

MAN and daughter will share home with couple. Radcliffe 1936, after 6:30.

YOUNG man share room same, private home. s. s.; bd. option. Address N 286, Tribune.

TO RENT—HOUSES.

Suburban—South.

FINE home in Lincolnshire, I. C., 37 minutes 16c to loop. $35. Midway 2492.

Suburban—North.

NORTH SHORE houses and apartments. McGUIRE & ORR, Evanston. Rog. 3213.

WANTED—TO RENT—HOUSES.

FAMILY desires home [bungalow or cottage] of 5 or 6 rms. in nr. sub., with good transp. to loop. Address L H 209, Tribune.

5 OR 6 room brick bungalow; near transportation; $35 to $40. Stewart 9551.

TO RENT—RESORT PROPERTIES.

Illinois.

FURNISHED cottages—Bangs Lake, 40 mi. Gas, light, water. Sowers, Wauconda, Ill.

CRYSTAL Lake home on water; lge. pchs.; July-Aug., $350. Cen.2228-0123. Dr. Sam'ls.

Indiana.

INDIANA dunes cottage for July—Lake fr.; sleeps 10; 5 rms.; run. wat.; elec.; fireplace; pch.; all equip. Dea. 7801. Ex. 375.

Michigan.

ON SAND BEACH—Wolf Lake, Muskegon; furn. cottages; accom. 5 or more; slpg. pch.; run. water, elec. lts., and stove; bass fishing; gentiles; $17 wk. Albany 6871.

FOR rent—10 room cottage, all modern, overlooking oval on Lake Mich. $40 week. A. A. MEETH, GRAND HAVEN, MICH.

ON Lake Mich.—9 rms.; elec. equip., all city conv.; 3 rm. cott., Aug. Dor. 5524.

4 ROOMS and sleeping porch, on Lake Mich., July 13 to Sept. 1. Fair. 0103.

Wisconsin.

DO you want gd. fishing, exc. golfing, perfect rest, and relaxation on your vacation? There is no better place than Barker Lake Resort. All mod. conv.; comfort. beds; running hot and cold water; exc. cook. fac.; elec. lights; tube, shower baths; hotel rms., cottages, cabins for families. Cottages $15 and up. WRITE J. KUBAT, BARKER LAKE RESORT, WINTER, WISCONSIN.

PLEASANT LAKE, COLOMA—215 miles; Gentiles; new, mod. cottages; boats; $22 and $28 wk. Ph. Sac. 0040, Lundberg, 3017 Carroll-avenue, Chicago.

3 ROOM cottage—Pell lake; screened porch; elect.; water; accommodate 6; gentiles; $14 week. Call Walter, Lincoln 8911.

FURN. cott.—Powers Lake; elect., gas, boat, inside toilet, run. water. Euclid 5029.

GOING North?—450 mi.; cottages, fishing; gentiles. Swensen, 3952 Wabansia. Alb. 4847.

NORTHERN Wisc.—Log cabin; secluded spot; accom. 6. Call after 6 p. m. Hol. 9555.

DELAVAN Lake—Lge. and sm. cottages; nicely furn.; wk., mo., season. Reas. See. 6238.

LAUDERDALE lakes—Mod. cott. Reas. Firepl. Boat. Gar. Immed. poss. Hol. 5202.

DEVILS LAKE—Privately owned cott., north shore, lake front, reas. now. Reg. 2961.

TO RENT—APARTMENTS—GENERAL.

BETTER APARTMENTS.

2½ to 6 rooms in choice loc.; mod. dec.; fast trans.; $32.50-$90. Central 3338.

TO RENT—APARTMENTS—SOUTH.

General List.

3-4-5 ROOMS.

822 E. 46th-st. Large, light rooms; excel. trans.; elec. refrig.; reas. rt. $35-$47.50

1, 2, 3, 3½ Rooms.

7502 KINGSTON.

Attractive 2 rm. apartments; living room with inador bedrm. Pullman kitchenette; 3 room efficiency; I. C., surface transp.

SUBLEASE 1 rm. with priv. bath, unfurn., $22.50; also 1 rm. furnished, $25. The BRENTWOOD, 124 W. Marquette-road; no kit.; cafe in bldg.; nr. "L" I. C. See Mrs. Patterson.

$16 MO.—Pleasant 3 rm. unheated apts. 1400 E. 72d-place. Dorch. 8317.

EXCEPTIONAL 2 rm.—Conven. trans.; Aug. 1, $37.50. 6850 Ridgeland. Apt. 210. Dor. 0201.

4617 DREXEL—Sublease 2 beau. rms.; just dec.; bedrm., inador, shower. Drex. 1408.

5339 COTTAGE GR.—3 rms., opp. pk.; stm.; free elec., gas, refrig. $32.50. Gentiles.

2 RM. apt. $30; free gas; imm. poss.; el. refr. 1534 E. 64th-st.; nr. L and Jacks. pk.

KENWOOD, 5519—2 and 3 rm. furn. or unfurn. Free lt. and gas. $20-$35 mo. All tr.

4, 5, 6, 7 Rooms and Larger.

7833 COLFAX.

4 ROOM APARTMENTS.

Modern and light; tile baths, refg.; beautiful and well kept bldg. Janitor on prem.

CHOICE SELECTIONS.

6512 Harvard—4 rooms $47.50
7618 Colfax—4 rooms ......$47.50-$52.50
Englewood 3000. Agent on premises.

4748 GREENWOOD.

Attr., mod., 4-5 rms. [24 ft. L. R.]; residential sect.; 10 min. lp.; all tr. $55-$75.

FACING Jackson Park—6054 Stony Island. 4 rms., bedrm. and inador; refrig.

5447-53 LAKE PARK—Steam heated 4-5 rms., priv. bath. $26-$32.50. See mgr.

EAST END-AV., 7635—Mod. 4 room, tile bath; Frig.; stove; $45. Hyd.5653.Cen.7853

7052 VERNON-AV.—6 light rms., new. dec., furnace; adults. Rent $32.50. Yards 2977.

607 WOODLAND Park—5 rm. apt. new. dec. Steam heat. White only; $30. Vin. 6802.

TO RENT—APARTMENTS—NORTH.

General List.

2000 Lincoln Park West

Opposite Park and Lake.

2-3-4-5 ROOMS. REASONABLE RENTALS. Modern 16 story bldg. with uniformed doormen and elev. opers.; newly dec. apts., refinished parquet flr.; kit. newly equip. PETER F. REYNOLDS. LINCOLN 3633.

WELLINGTON ARMS, 2970 SHERIDAN-RD. 1 to 5 room kitchenettes, furnished or unfurnished, starting at $40. BIT. 4600.

1214 JARVIS—Lake apts.; beau. 2½-4-5 rs., overlooking garden, private beach, and lake; tile bath; Gentiles. Rogers Pk. 4825.

1, 2, 3, 3½ Rooms.

2349 DEVON.

Beautiful 2 room kitchenette apartments, including gas and refrigeration; electric elevator; reasonable rent. See janitor on premises. Apt. 3-E.

4646 MAGNOLIA-AV.

2 rooms, large closets, elec. refrigeration. Free gas. Sunnyside 0376.

$40—3 LGE. outside rms., new. dec.; refrig. Inducement offered if rented before Aug. 1st. 2453 Gunnison-st. [4830 North].

2½ RM. units—Unusual apts. in modern bldg.; reasonable rent. 627 Roscoe-street.

2 RM. APT.—NEWLY DECORATED....$26. 4864 N. ROCKWELL-ST.

3½ RM. bedrm. apts.; inadors, elec. refrig. 1425-27 CHASE-AV. See janitor.

IT'S more pleasant in a 2-3 room at THE ADMIRAL, 909 Foster-avenue.

4, 5, 6, 7 Rooms and Larger.

2335 COMMONWEALTH.

½ blk. S. of Fullerton, blk. W. of Lincoln Park W. Autom. elevators, exc. transp.; 4 rms., $85; 6 rms., $110-$125. Cent. 5050.

1016 HOLLYWOOD-AV.—4 to 7 rooms; sun. slpg. porches; ½ block west of Sheridan; large rooms, overlooking lake. $60-$135.

OAKLEY, 7129—Newly decor. 4 room apt., light, airy; tile bath; refrig.; nr. sch., trans. New kit. linoleum; $45. Bri. 5460.

1218 PRATT-BLVD.—4-5-6 rms., 1-2-3 baths. 1 blk. lake; $62.50 up. Lon. 2820.

448 WRIGHTWOOD—6 spac. rms., 2 baths. Near Lincoln park. For appt. Bitt. 0580.

JUNIOR-TER., 750—Cor., 6 lge. rms., sun par., 2 bths., tile scrn. pch., $80. Fra. 9298.

1609 BYRON, 2d—Modern 5 light, cheerful rooms. Extra inador. $45. Div. 9500.

2256 ARTHUR—4 rms.; inador; redecorate; adjoin. Edgewater Golf course. Fra. 0353.

MARSHALL FIELD GARDEN APARTMENT HOMES, 411 Blackhawk-st. Lincoln 2121.

4 ATTR. rm. apt., 2d—Near Indian Boundary Pk.; conv.; Gentiles; $57.50. Hol. 1063.

6 ROOMS—DOUBLE PLUMBING. 862 LAKESIDE, $60; 4176 Clarendon, $65.

NEW 4 room apts., opposite park and lake. MARINE DRIVE APTS., 5060 Marine-dr.

4-4½-5 ROOMS at the lake—Free gas. See agent at 1247 Chase-av. Rogers Park 6360.

TO RENT—APARTMENTS—NORTH.

4, 5, 6, 7 Rooms and Larger.

3750 Lake Shore-drive

5 TO 8 ROOM APTS.

Large, light rooms; canvased, paneled walls; concealed radiation; woodburning fireplaces; colored tile baths; exceptional closet space; Pompeiian swimming pool for private use of tenancy. Desirable neighbors. 4 ROOM APT. ON LOBBY FLOOR, $90.

Waller & Beckwith Realty,

700 IRVING PARK-RD. LAK. 6480.
4 rooms, 3510 Broadway..............$35.00
4-5 rooms, 3919 N. Fremont....$43-$48.00
5 rooms, 903 W. Cuyler...............$43.00
5 rooms, 1943 Sedgwick; nr. park...$35.00
5 rooms, 641 Grace-st...........$63-$68.00
4-5 rooms, 1137 Bryn Mawr.....$38-$48.00
7 rooms, 808 Barry...................$40.00

5 rms. and garage—6325 Claremont. 4 rms., 2d fl.—2210 Carmen. PHONE FRANKLIN 8383.

Special Bargain 4-5 Rooms.

4 rs., 1556 Jonquil; 1356 Sunnyside, $45. 5 rs., 4402 Racine, $45; 6304 Wayne, $60. 904 Gunnison, 4501 Dover, 5432 Glenwood.

CORNER 3 APT. BLDG.

6600 N. Campbell—5 rms.; slpg. pch.; free refrig.; yard; hted. gar.; bargain. Gentiles.

5 RMS., bath; stove heat; hardwood floors; adults; $22. 838 Altgeld, 2d. Lak. 2542.

6 RMS., 2 baths—Nr. Marine Drive; large bedrms., 6 closets, $75. Longbeach 7100.

TO RENT—APARTMENTS—NORTHWEST.

1, 2, 3, 3½ Rooms.

1550 N. KEDZIE.

Large 2½ and 3½ room apartments facing Humboldt park; free gas and refrigeration; carpeted floors. Reasonable rent. Management on premises. Apt. 314.

3½ ROOMS, $40.00. All outside rms.; newly dec., new stove. Janitor 5548 N. Spaulding. Jun. 7807.

3½ RMS.—2nd. fl., $37.50; S. E. cor. Wilson, Christiana-avs. See jan. or Lon. 9000.

4, 5, 6, 7 Rooms and Larger.

LARGE CORNER 5 RM.—REFRG., $50. New kitchen linoleums; newly dec.; near schls., trans. 4454 Diversey. Ave. 5500.

3114 GRACE-ST.—4 rm. apt.; heated; $40; completely decorated; G. E. refrigeration.

ALBANY, N., 2113—6 lt. rms., stove ht.; tile bath; stair carpet; gd. tr. $27.Spa.4919

6 LARGE well ventilated rms.; stove ht.; conven. transp. Reas. 2347 Lyndale.

6 LIGHT rooms—2d floor; stove ht.; new decor. 1640 N. Leavitt-street.

4714-22 N. LAWNDALE—4 rms., free refrig. Well maintained bldg. Adults. $37.50-$40.

RIDGEWAY, N., 4834—6 rm.; furnace; enc. pch.; refrig.; adults; nr. L; reas. Jun. 0178.

5317-21 GIDDINGS—5 lge. rms.; tile bath; mod. kit. Lin. 2716 or Schmidt. Ave.8308

SUBLEASE—4 large rms., 2 bedrms., stm. ht., refr., avail. imm. 874 N. Mozart. 3d fl.

TO RENT—APARTMENTS—WEST.

1, 2, 3, 3½ Rooms.

3 RM. APT.—newly dec., stm. ht., good tran.; enclosed porch; refr. opt. 2739 Wilcox-st.

4, 5, 6, 7 Rooms and Larger.

5¼ RMS. AND GARAGE. 4436 WASHINGTON-ST. PHONE FRANKLIN 8383.

5521 WASHINGTON-BLVD.—4-5 rooms; new ranges and refg.; very dec. $52.50-$72.50

5 RM. frt. apt.; Ven. blind; new Electrolux; adults; $30. Inq. store. 1159 W. Adams.

TO RENT—APARTMENTS—SUBURBAN.

NORTH.

Evanston—15 minutes to loop.

AT LAKE. 498 SHERIDAN-RD. High grade spacious 4 rooms, 1½ story, living rm., natural fireplace, tile bath, gar. Mr. Raymond, Rogers Park 0458.

536 SHERIDAN-RD., Evanston—2d; 6 rms.; 2 baths; gar. space. $105. Randolph 3081.

Niles Center—31 minutes to loop.

6 ROOMS, $45.00. Brkfst. nook, 3 apt. bldg.; Niles Center. Janitor, 8415 Monticello. Juniper 7807.

6 LGE. light rms., 1st fl.—2 baths, gar.; near L. 4827 Elm, Niles Center 1086.

WEST.

Oak Park—14 minutes to loop.

3, 4, AND 5 ROOM APTS. Will decorate to suit. LANG, WEISE & CELLA. RAN. 2574.

TO RENT—FURNISHED APARTMENTS.

(See Also Hotels and Apt. Hotels.)

SOUTH.

Oglesby Arms

7051 Oglesby-avenue.

Large 2 room furnished apartments, including gas, light, refrigeration and maid service; 1 block to South Shore I. C. station. Manager on premises. Reasonable rentals. Phone Midway 6129.

THE ESTATE OF MARSHALL FIELD, 135 S. La Salle-street.

SOUTH SHORE APTS.

"Overlooking the Lake."

Offers attractive 2 room kitchenette and 3 room bedroom apartments. Light, airy, entirely modern. Complete service. I. C. transportation. RENTALS FROM $50. 7456 SOUTH SHORE-DR. SOU. 8528.

GOTHIC APTS.

1 and 3 room kitchenette apts. Nicely furnished. Complete hotel service. I. C. transportation.

6529 KENWOOD

BIG SPACE—SMALL RENT

4s, $55; 5 rms., $60.

Enjoy living in these roomy, attractive apts.; completely furn., newly dec.; light, gas, refrig. included; exc. tr. 6231 Drexel.

CHALONS, 6527 STEWART. NORQUETTE, 6818 NORMAL

2-3 rm. apts., smartly furn.; complete service; tile baths; all transportation. LOW SUMMER RATES.

BLACKSTONE MANSIONS,

5514 BLACKSTONE. 1-2-3 rm. apts.; elev. bldg.; comp. hotel service; close to all trans. Reasonable rent.

7458 KINGSTON-AV.

1½ rm.; maid serv., linens, elev.; near beach, shops, movie. I. C. Reg. 1617.

LOVELY BEDROOM APARTMENTS. BEST ENGLEWOOD LOC. 24 HR. HTL. SV. ENGLEWOOD ARMS HOTEL. 824 W. 62d.

CATERING TO DESIRABLE GUESTS only. $45, 2 rooms; tub shower; 24 hr. swbd. ALVARADO APTS. 5118 DORCHESTER.

1½ ROOMS—Large dressing closet; free light, gas, refrig.; bus at door; 2 blks. L; $32.50. 4336 Drexel-blvd. Oakland 4951.

753 E. 79TH-ST.—1-2 ROOMS. AGENT ON PREMISES OR PHONE. McKEY & POAGUE. TRI. 5060.

LIGHT, sunny 1 to 3 room apartments; just decorated; smartly furnished. Kimbark Garden Apts., 5319 Kimbark-avenue.

7254 JEFFERY-AV.—NEWLY DECORATED 2 room apts.; nicely furn.; free refrig.; gas, elec.; weekly maid serv. A real home.

NICELY furn. 7 or 8 rm. apt.; nr. parks, beach, trans., I. C.; for either 1 or 2 mos. Refs. Ph. Hay. 0262, day only, for partic.

6237 UNIVERSITY—2 frt., 4 rear; newly dec.; lge. porch; compl. furn. Adults. Reas.

6121 WOODLAWN—4 lge., light rms., newly decorated; furn.; restricted; adults; $55.

810 HYDE PK.BL.—2-3-4 rm. kits., all priv baths. $30 up; also weekly. Ken. 0940.

WOODLAWN, 6131—Swedish modern furn.; pastel dec.; 1 r. kit.; pr. bth.; rfg. $5-$8.

KIMBARK, 5439—2 to 4 rms. for quiet people; mod. sun prlr. bldg.; nr. U. C., lake.

MINERVA CREST APTS.—6540 Minerva, 2 rm. kitnt. apts.; fireproof. Good transp.

4140 DREXEL—Apt. hotel; 2, 3 rm.; COOL; $40 up; 24 hr. swbd.; bus and L at door.

5114 CORNELL—4 rms., furnished. Bedrm. and inador. I. C. transportation.

5 NICELY furn., cool rms.; elec. refrig.; gd. trans.; 4 boys or 2 cples. 6449 Yale-av.

6418 ELLIS—Beautiful new 1-1½-2 rm. kit. apts.; pri. bath; elec. refr.; $6.50 up.

SOUTHWEST.

6337 S. CAMPBELL-AV.—1 and 2 rm. kitchenette apts.; $6 up; also sleeping room.

NORTH.

CROMWELL APT. HOTEL—1 room kitchen apt.; all services, $47.50. 5718 Winthrop.

32 BELLEVUE-PLACE—2 rooms, private bath, kitchenette near lake, beach. Reas.

711 BELMONT—Attr. furnished kitchenette apt.; exc. trans.; complete service; $37.50.

LGE. 4 rm. apt., bedrm. and inador; new ref. and stv.; $55; 2 rms., $40. 5666 Ridge

3719 SOUTHPORT—2-3 rms.; newly decor.; smart, modernistic furn.; gd. trans.; reas.

VERY classy 3 rms.; slp. pch., pantry, Frig. Reas. 2838 Broadway. Lake View 3821

SMARTLY furnished 3¼ r. apt.; 3-4 adults; $50. Free utilities. 3401 N. Marshfield.

TO RENT—FURNISHED APARTMENTS.

NORTH.

426 Surf St.

Your Ideal Summer Home

Refined home atmosphere in excellent location. Complete hotel service; sun deck, beaches, shops, transportation—yet at a price you can afford.

1-2-2½ and 3 rm. apts. Rates $50 and up.

3½ RM. KITCH. APTS., $75.

"GORGEOUS!" you'll say when you see these thrilling new luxury apts. Modern, new furnishings, carpeting, decorating. Across Lincoln Pk., only 10 min. to loop! NORTH PARK HOTEL, 1936 N. CLARK.

4119 KENMORE-AV.

1, 2, and 3 room apts. Free gas, light, and G. E. refrig. Most attractive apts. Maid service. $35 up. Buckingham 4037.

ANGELUS APTS., 622 Patterson [3632 N.] CHARLOTTE APTS., 5722 N. WINTHROP. 1-2-3 rm. apts.; light, airy, beaut. furnish. daily maid; 24-hr. switchboard service; good shopping and transp., $35 up.

DEVON ARMS APT. HOTEL.

6332 Winthrop; 2-3 rm., furn. or unfurn. Full serv. All trans. Reas. rate. Bri. 1400.

THE BERNISS—1414 PRATT.

1 rm. kit., $35 up; 2½ bdr. apts., $50 up. Hotel rms., $5 up; full srv. Nr. lake, L.

Millsfield Apts., $40 Up.

Beautiful 1 rm. kitch. apts.; complete hotel service free; exc. trans. 3933 Clarendon.

CHESTERFIELD APTS.

Large 2 rm. apts., compl. furn; Venetian blinds, maid serv. 553 Oakdale [2900 N.].

4646 MAGNOLIA-AV.

Living room, dinette, kit., bath, shower. Newly furnished. Sunnyside 0376.

4-5 RM., attr., spacious apts.; twin or dbl. beds; free refrig.; nr. lake, all trans.; restricted tenancy; $60-$75. 1700 Greenleaf.

HOMELIKE APTS.—Ravenswd. 2-3 rms.; hi. grade furn. Ven. blinds, carpet, gas, lt., refr. Charmaine Apts., 4737 N. Hermitage.

2124 HUDSON APTS. [2100 N.] 2 blocks w. of Clark; new bldg.; elec. refr.; hotel service; 1½-2½ rm. apts.; $35 up.

4500 MALDEN-ST. KITCHENETTES. Quiet, cool, airy; compl. furn.; maid, linen serv. free; 1-4 rms., $32.50 up. Lon. 1979.

2½-3 RMS.—Bedrms. and inador; all outside rms.; maid, swbd. serv.; all trans. Irvington Apts., 4614 N. Paulina.

3345 N. MARSHFIELD—1-1½-2 rm. compl. fur. apts., $37.50-$40. Agts. on pr. Well.0330

856 GEORGE-ST.—4 rms., attrac. furn., newly dec. Refg. All conv. Gd. transp. $50.

BEAU. furn. 6 rm. apt. $150; will compl. clean when rented. 21 E. Elm-st. Sup. 6584.

104 E. WALTON—Ext. large kitchenette apt. Suit. 3-4; $16 wk.; smaller, $10.

SUBLEASE 2½ rm. compl. furnished apt.; daily maid service. Shel. 0318.

DIVERSEY Plaza, 839 Diversey—1-2 rms.; switchbd.; maid; L, bus, st. car; wk.-mo.

823 AGATITE—4450 N.—2-3 rms., new dec. and furn.; el. rfg., tub, shr.; $37.50 up.

940 WINONA apts.—5100 N.; beautiful large 3 rm. kint.; dinette; nr. lake; exc. trans.

1029 N. LA SALLE—Large, newly decor. kit. apt.; pr. bath; $8 wk.; smaller, $5.

5604 RIDGE—Kitchenette apt. Private bath $7; sleeping rm., $3.50. See janitor.

3-4-5 RMS., sun par., ext. bed, G. E. refrig. Near L, lake, bus. Reas. 5314 Winthrop.

5252 KENMORE, nr. Edg. Beach — 6 rms., nicely furn. Lon. 4790. [Ring Hay's bell.]

NORWELL HOTEL—154 W. North-av.; 1¼ r. kit. apts.; $42.50; daily maid; 10 min. lp.

2½-3½ RM.—$45-$55; beautifully decorated; white woodwork; extra bed. 1656 Juneway.

SUBLET three beautiful furnished rooms. Reas.; apt. 100. 432 Belmont-av. Bit. 3313.

WINNEMAC, 1259—2½-3 rm.; compl. furn., new. dec.; pri. bath, refr.; G. el. serv. Adults.

839 SUNNYSIDE-AV — 1 rm. Pull., $30-$32.50; el. rfg.; pr. bath; Gentiles; nr.lake.

4 RM. mod. apt.—Free refrig., $50; gd. shops. All trans. 1535 Cornelia, cor. of Bosworth.

1 ROOM Pull. Kitnt.—Incl. gas, light, refrig., linen. $30. 2525 N. Clark. Div. 9500.

4 RMS.—Wht. wdwk., bath, shower; free gas, rfg.; ½ blk. bch.; bus, L. $58. 1333 Touhy.

3 RMS.—Accom. 4 persons; new. dec. L, lake, schls. $43. 6721 Glenwood. Bri. 4428.

NORTHWEST.

MOD. 2 rms., bath, ht., elec., gas included; el. refr.; adults. 1754 N. Monitor [5800 W.].

HOWARD APTS.—1569 N. Hoyne. Beau. 1-2-3 rm. kitchs.; G. E. refrig. Street car; L.

BEAU., clean 1 rm. front kit.—Pri. bath; hotel ser. 4901 N. Christiana. Jun. 6402.

NORTH PK.—4 rm. furn. fl.; 1 blk. from bus. $38 mo.; inc. gas, el. 5316 N. Bernard

2½ RMS., 2d fl.—Large, lite. $45, incl. gas and elec.; G. E. refrig. 4210 N. Pulaski.

WEST.

ALEXANDER APTS., 1640 W. ADAMS. See 9597; choice apts. now available; new. dec. 1½-2½ rm. kitch. Mod. furn. Spec. reduced rates; comp. shops. facilities.

1-2 ROOM apt., facing Garfield Pk.—Bed rm.; clean, cheerful, homelike; suitable for empl. newlyw. Apt. 1. 3359 Warren-blvd.

THE CERVELL—Snappiest 1-2-3 room kit. apts.; fireprf. bldg.; elev.; home atmos; all trans. Gentiles. 325 N. Austin. Col. 1078.

"OAK PARK CHATEAU HOTEL." 1-2-3 rm. kit.; tw. beds; swbd. Gentiles. 330 N. Austin-bl. $45. Vil. 8500. Aus. 8510.

ROSANNE, 4024 West End-av.—1½ room kit. apts.; refrig.; maid, linen; all trans.; reas.

4 RMS., nicely furn.; free gas and light; reas. Good trans. 4359 West End-av.

3459 JACKSON-BL.—2½-3 rm. kit.; new. dec.; gas, lt., refg.; all tr.; $7.50-$8.50 wk.

4718 HARRISON-ST.—3d flr.; 4 rooms, completely furnished. $10 week.

LE MAY APTS., 169 N. Le Claire—Bright 2½ rms., linens, gas, elec., Frig., Ven. blinds.

WANTED—TO RENT—APARTMENTS.

3 RM. furn. apt. or Engl. basement. $40; prefer west side. Haymarket 2276.

TO RENT—STORES.

South Side.

IN SOUTH SHORE.

Corner store, 19x59. Jeffery-blvd. at 73d-st. Suitable for drugs, hardware, restaurant. A live location, low rent.

Southwest Side.

FOR RENT—BEST PART W. 26th ST.—1 story brick W. of large dept. store; will remodel with new front for $100.00 monthly. Send your broker to MURRAY WOLBACH, 110 S. Dearborn-st.

North Side.

IDEAL location on one of No. Side's busy thorofares. Suitable for delicatessen, shoes, haberdashery, barber, beauty shops, infants' wear; in hotel building. Belle Shore Hotel, 1062 Bryn Mawr-av.

STORE-Barber shop for past 5 years. Reasonable rent. 2211 Grace-st.

CORNER store for druggist—33x66; beau. N. Side hotel; 2 bl. lake. 1062 Bryn Mawr.

Northwest Side.

3709½ W. CHICAGO-AV.

Good loc. for any bus.; steam; nr. large theater. Lincenberg, 3735 W. Chicago-av.

2801 BELMONT-AV.—At Elston; triple st. car cor.; choice spot; low rent. Bit. 0604.

West Side.

1950 W. MADISON-ST.

Large steam heated store, exc. shopping dist.; suitable any retail business. See Fred Newmann, 213 E. Garfield-blvd.

GOOD location, desirable for any line of business. 5208 W. Chicago-av. Col. 1564.

Suburban.

IN EVANSTON

Large corner store, 40x60 ft. in high class hotel apartment bldg. Suitable for drug store, food mart; reasonable rental. For information, call Randolph 2566.

Miscellaneous.

STORES.

Active retail locations thruout Chicago and Suburbs. Immediate Possession. The ESTATE OF MARSHALL FIELD, HENRY F. DARRE, AGENT. 135 S. La Salle-street. State 0675.

TO RENT—OFFICES AND SHOPS.

Central.

32 N. STATE—S. W. cor. Washington; fireproof bldg.; one floor; also attractive offices; north light; night service; center Loop; single room furnished, $20; with reception room, $35 up; beautiful desk space. Phone, steno. SWIGART & CO., Room 601.

ATTRACTIVE, FURNISHED OFFICE WITH RECEPTION ROOM. RENTAL $30. IN FIRST CLASS, WELL LOCATED BUILDING WITH SERVICE OPTIONAL. 40 N. LA SALLE-ST. SUITE 300.

FURNISHED PRIVATE OFFICES. $15 PER MONTH. TELEPHONE SERVICE AVAILABLE. SUITE 420. 82 W. WASHINGTON.

333 N. MICHIGAN-AV.—Mail-phone service. Telephone Secretarial Serv., Inc., Fra. 7100.

DESK SPACE, $7.50 up—Mail phone service $1 month up. 330 S. Wells. Room 706.

OFFICE display or laboratory space 154 E. Erie-st. Whitehall 6026.

PARCEL POST AND EXPRESS.

Farm, Dairy, Nursery Products.

EGGS for sale in quantity lots. Fresh graded quality eggs shipped direct from farm. Zoolena, R. F. D. 3, Plymouth, Wis.

LEGAL NOTICES.

ALL unclaimed baggage and effects held by the Southmoor hotel will be sold at public auction on July 31st, 1940. Southmoor Hotel Company.

BUSINESS OPPORTUNITIES.

Businesses for Sale.

APT. HOTEL—Hyde Park business and 10 yr. lease, 26 units furnished. Income $8,500. Price $7,500. Terms. Apply 33 N. La Salle, rm. 1208. Fra. 9298.

BAKERY branch delctsn.—Busy spot; elect. refrig.; worth $1,000. Our price $495. Trms. 3559 Broadway. Cent. Fin. Cen. 6661.

BARBER and Beauty Shop—Also fixtures; new, used. PAIDAR CO., 1120 N. Wells-st.

BARBECUE-Rest.—Best loc. N. Side. Must sell. Call aft. 4733 N. Western. Bri. 4274.

BEAUTY shop for sale—Supplies, equipment; cash, easy terms. Catalogue free. GIBBS & CO., 21 S. WABASH-AVENUE.

BEAUTY shop—Steady custom.; mod. equipt.; rent, $40; sac. $500; 3 operators; modern. 3213 W. 26th-st. Lawndale 6356.

BEAUTY SHOP—W. S.; modern, well estab., exc. loc.; steady clientele; gd. inc. Own. has other interests. Kedzie 2866.

BEAUTY SHOP—Modern, well estab., 6 operators; west side; other interest. Owner can't handle. Address L A 374, Tribune.

BEAUTY SHOP—Good location, Oak Pk. and Austin; clientele established over 10 years. For information call Edg. 7400.

BEAUTY shop—Sou. S.; quick sale; gd. location; sac., living quarters; est. 15 years. Priv. party. Address L C 440, Tribune.

BEAUTY shop—Owner retiring; modern; gd. location; real buy; no reasonable offer refused. Address L E 66, Tribune.

BEAUTY shop—Est. 6 years; steady clientele; mod. equip.; liv. qtrs.; low rt.; sacr. immed.; suburb. Oaklawn 370 before 6.

BEAUTY SHOP—Estab. 7 yrs.; gd. loc.; will sac. for small amt. Irving 6464.

BEAUTY shop—Exc. loc.; est. clientele; real money maker; reas. 5903 S. Wentworth.

BEAUTY shop—Mod. equip.; living quarters; gd. loc.; reas.; acct. illness. 2539 E. 79th-st.

BEAUTY SHOP—North side; estab. 8 years; living quarters; reas.; cash. Wel. 9354.

BEAUTY and millinery shop; reas.; due to illness. 3945 W. Division. Call Berk. 1553.

BILLIARD and recreation parlor—Lunch counter, thriving well est. bus.; exc. south side loc.; sm. cash down payment will handle. Call Hyde Park 10228 after 2 p. m.

CAFE AND COFFEE SHOP in hotel—Oldest, largest and most popular one in Ind. city of 50,000. Seats 130; has beer license. Rent $100, heat and water. Cash receipts $5,000 month. Price $5,500; cash $3,500, balance to suit. Address W. E. B., Columbia Hotel, Anderson, Indiana.

CANDY, school supp., toys, tobacco; 4 rms., bath; reas. rt. Clark. 43 E. Ohio.

CHILDREN-ladies wear shop—Exc. loc., long est., will teach; pr. $4,500 cash; sell acc't. ill. Address L F 238, Tribune.

CIGAR STORE—Fount. and cosmetics, in 350 rm hotel; also st. entr. 918 Wilson.

CLEANING & Tailor shop—Est.; gd. bus.; living quarters; low rent. Yards 3829.

CLEANING and tailoring shop—Ex. loc.; reas.; imm. Inf. 9309 Cottage Grove-av.

CONFY., fount, cigarettes, milk, etc.—Cor. loc.; liv. rm.; $200 req. 5232 N. Damen.

CONFEC.-NOVELTY—Fountain; liv. qrtrs. Must sacr. acc't health. 3840 N. Elston.

DEL.-grocery—Same owner 12 years. Modern fixtures. Complete stock. $35,000 yr. cash sales. Retiring. Ave. 4776.

DELIC.-groc.—Fully equipped; well stocked; 4 livrms.; doing good business; leav. city. Phone Gra. 2666 between 9-10 a. m.

DEL.-Groc.—Old est. Wonder, opp. Chp. rt. Liv. qtrs. Barg. Tms. 2514 N. Rockwell.

DEL.—Uptown; $35 day; liv. quar.; reas. rt.; refr.; rare opp.; pr. $800. 2730 N. Clark.

DELIC.-CANDY-ICE CREAM—4 rm. apt. in rear; stm. ht., rt. $35. 5516 S. MORGAN.

DEL.-candy-cig.—Elec. refrig.; $500 cash, bal. tms. respon. party. 5307 S. Halsted.

DEL., Ice Cream, Candy, Cigars, Cigarettes—Good stand. 3353 5th-avenue.

DELIC.-grocery—Estab. 5 yrs.; rent $35; $1,200 cash. 5118 Archer-av., Lafay. 8463

DEL.—Mod. clean stock; 3 rms., bath. Rt. $35. Pr. $1,150. Englehart Co., 811 W. 62d.

DENTAL PRACTICE AND EQUIPMENT for sale in central Illinois; established 38 years; excellent opportunity for beginner; dentist deceased. Abbie Brady, Gridley, Ill.

DRUG store—Rexall; low overhead; good bus.; owner has 2 stores. 3259 Lawrence.

DRUG STORE—N. W. side, est. 10 yrs.; leaving town. Info. call Ber. 3300.

FOOD Shop—Best offer; leav. town; ful. equip.; lg. stock; gd. bus.; loc. in lg. apt. bldg.; low rent; liv. qutrs. 1519 Foster.

FOOD MART—Ground, bldg. going bus., $5,-750 tot. pr.Worth $10,000.Ph.Rog.Pk.2046

FOOD store—Modern equipt., living rm., reas. rent. REAL BUY. 9007 S. Ashland-av.

FOOD-GROCERY—Modern; averg. $350 wk. Est. 12 yrs. 1458 Ridgeway. Alb. 9575.

FOUNTAIN & restaurant—Must sacrifice because of other interests. Best cash offer takes. S. side. Vincennes 7898.

FURNITURE bus.—Est. 25 yrs.; $1,000 mo. net; retiring. 923 S. 16th, Milwaukee, Wis.

FURS—Ladies' and Men's, wholesale and retail; well est. fine loc.; gd. income. Cash required $7,000. Address Y T 170, Tribune

GARAGE—For sale or lease; 75 car; 61st and State. Will make an attractive deal to right party. Kallas. H. J. COLMAN CO., 5857 S. State. Wentworth 5702.

GARAGE—Fully equipped; 170 car capacity. Best location; near Sheridan-rd., large apt. bldgs. $7,000 cash required. ADDRESS L A 95, TRIBUNE.

GAS STATION—Shell; good location; stock and equipment only $500. 4635 Lawrence. 10 to 12 a. m. or ph. Pens. 8298.

GAS station and lunchroom—U. S. hwy. 30, west 60 miles. Bargain for cash deal. M. O. Ellsworth, De Kalb, Ill.

GAS Super—2 encl. hoists; 5 pump. Big busy corner. Owner has other business. Consider terms. 8059 Vincennes.

GAS STA.—Bldg., bus. intersection, cor. 2 4 lane rds., 3½ mi. N. Chgo. lmts.; sac. $9,750; orig. cost $35,000. Ph.Rog.Pk.2046

GAS STATION—Equip.; rent ½c per gallon; buy stock only; southeast corner of California and Peterson. Sunnyside 9298.

GAS STA.—Texaco service; 8,000 gal. mo.; other business; reas. 6220 N. Western-av.

GAS STATION—14 E. 71st-st.; inclosed pit; trucking business.

GAS STATION—WASH. GREASE, REPAIR; good location; sacr. 4300 OGDEN.

GAS sta.—Encl. wash, grease, repr., shop; wond. opp., low rt., small cash. Hum. 1834.

GAS STATION—Super. Doing 10,000 gals. REAL BARGAIN. 5757 DIVERSEY.

GAS sta.—Enclsd. wash grease repair shop, body-fender work. 1900 W. 79th-street.

GAS sta.—Do 20,000 gals., encl. greas., wash. Ideal; $200 handles. 6769 S. Chicago.

SHELL gas station—Call owner after 7 p. m.; reasonable. Avenue 3082.

GIFT shop—Merchandise and fixtures; $300; must see to appreciate. 1915 W. 47th-st.

GRILL—Good business, sacrifice; leaving city. Other business. 2347 W. Granville Ave.

GROC.-DEL.—NO COMPETITION; large stk., mod. fixt. Beaut. apt. with bath; cheap rt.; moneymaker. BOUlevard 7754.

GROC.—Good bus.; must sell; acct. illness; liv. quart.; very low expenses. Italian-American nghbd. 7009 S. Hermitage.

GROCERY, ice cream, notions, tobaccos—Estab. 41 yrs.; nic. liv. qtrs.; good loc.; steady trade; ill health. Bou. 8159.

GROCERY-delicatessen—4 rooms in rear; near 2 schools. 941 W. 51st-street.

GROC.-Del.—Fruit, veg.; est. 17 yrs.; do over $700 wk. Must sell quick. 4401 Armitage.

GROCERY-Delicatessen—Old est. store. Partners disagree. 2932 FILMORE.

GROC.—Mod.; 20 yrs. est. bus.; 3 rm. apt.; reas. rent; barg. for cash. 651 E. 61st-st.

GROCERY—Rent $35; heated; living quarters; good income. Berkshire 5415.

GROC.-DEL.—Reas. rent; liv. rms. in rear. Good reason for selling. 746 W. 103d-st.

GROCERY STORE and Meat Market for sale. Reas. price. Evergreen Park 7514.

GROC-mkt.—Est. trade; S. Sh.; exc. oppor.; sac. acct. ill. Address L F 235, Tribune.

HAMBURGER, Bar-B-Q—Exc. bus., 4 doors from theater. $500 req. 6816 S. Halsted.

HAMBURGER-Chili — Transfer cor.; S. S. Sacrifice. Panama Coffee Co.,5855 S. Kedzie.

HAMBURGER stand-lunchrm.—Fully equip.; nr. L st. 4640 N. Western. Jun. 5270.

HAMBURGER-lunchrm.—Must sacr.; leaving town. Best cash offer. 5103 Madison.

HAMBURGER-LUNCH—Ideal for cpl. or 2 part.; excel. bus.; gd. loc. 2149½ Cermak.

HAMB.—Dandy bus. Rent only $25. Price $650; ⅓ down. Englehart Co., 811 W. 62d.

HAMBUR.-BAR-B-CUE—Must sacrifice; only $150 req. 7407 Madison-st.

HAMBURG. Stand—3555 W. 63d-street; full equip. Rent $25 mo., with liv. quarters.

HAND LAUNDRY and cleaners—Estab.; selling acct. other business. Longbeach 0556

HOTEL—67 rm.; stoker; newly dec.; by subway station; sacr. 1570 Clybourne-avenue.

HOTEL—42 apts., 5 yr. lease; rent $450 mo.; $6,500 cash req. Dahl, broker. Lon. 4770.

INTERIOR DECORATING SHOP for sale—Attractive, established 5 years; only shop in radius of 100 miles; stock and fixtures inventory over $1,500; sales average $600 a month; located in the heart of summer and winter vacation land of N. Michigan. For quick sale will take $1,500.00 as owner has interests in another part of country. Also 5 rooms of the best house furnishings to go at $1,000.00. Will sell together or separate. Address B D 43, Tribune.

JEWELRY store—Good location; will sacrifice. 640 Diversey. Bitter. 2732.

LAUNDRY—Real bargain, at once; $5,000; acct. old age and poor health. 4251 W. North

LUNCH ROUTE and truck—In mfg. dist. S. S. Estab. 10 yrs. Rogers Park 2562.

LUNCH—Heart of produce mkt.; rt. only $25. Closed eves.-Sun. Cheap. 7004 S. State.

LUNCHRM.—Ideal for cpl.; liv. qtrs., opp. theater, schl.; reas. 7607 Cottage Grove.

LUNCHROOM—Ideal for couple; $150 down; good, going bus. 12 S. Western-av., eves.

LUNCHROOM—Across from Chi. Municipal Airport. Very reas. 6001 S. Cicero-av.

LUNCHROOM—Well established, acr. from Cubs pk. Cash price $750. 3551 N. Clark.

MACHINE SHOP—Will trade small mach. shop and business doing specialty work for approx. $400 cash and late model car. Will show you how and help you get started. I have other interests. Immed. act. essential. Call Hyde Pk. 4400, rm. 185.

MAIL ORDER—Well established business in loop. $1,500. Address L J 206, Tribune.

BUSINESS OPPORTUNITIES.

Businesses for Sale.

MEAT MARKET.

Butcher wanted to own his own market in neighborhood store near N. S. Small down pymt. Collins. Central 4538.

MEAT MARKET—Sale or rent; very reas. in S. S. chain store. App. 704 W. North-av.

MILLINERY shop—Well estab.; busy loc.; compl. new fixt. Sac. quick sale. 3253 W. 63d.

MILLINERY SHOP—Exclusive North Side. Must dispose immediately. Bargain. Sell fixtures separately. Workroom equipment. Steam boiler and iron. Apply 549 Diversey-pkwy.

MOVING, Expressing—Est. 11 yrs.; '37 Ford truck; reasonable. 13½ W. Division.

PAINT, dec., contracting—Well est., $24,000 yrly. Make offer. Lak. 6370 or Wel. 2117.

POULTRY—Del. on highway, well est. Pres. owner 6 yrs.; real money maker; 4 r. Must sell. Bargain. Ross Co., 352 E. 75th.

REFRIGERATION service business—Estab. for years; reasonable; gd. chance for right man. Address L J 452, Tribune.

RESTAURANT—Air conditioned, all modern equipment. Seats 50. Good South Side loc. Old estab. business. Closed nights. Average $2,500 per mo. Retiring. Price $5,200—cash $3,000; tms. Cedarcr. 2569.

REST.-ICE CREAM SHOP—Fully est. and equipped; good loc.; exec. bus.; sell acct. owner's illness; for info. call Mr. Keefer, Del. 5000.

RESTR.—Mod. equip., transfer line, factory trade; acct. accid.; reas. 1701 S. Ashland.

REST.—Compl equpd., going bus.; long lease. Investigate. 8118 S. Ashland. Rad. 4150.

RESTAURANT—A money maker for a good operator or chef; seating 30. 806 E. 75th.

RESTR.—Nr. Pullman shops; good bus.; pr. $2,200. 465 E. 111th-st. Commodore 0901.

RESTAURANT in No. Side hotel. Well eqpt. Reasonable. Address E 340, Tribune.

RESTRNT.—Estab. years; transfer corner. 2202 S.Pulaski. Century Fin. Co. Cent.6661.

ROADHOUSE—Beau. modern; Beverly Hills vic.; well estbl.; leav. town; sacr. Hawaiian Gardens, 99th and ½ bl. W. of Western.

RM. HSES.—40 R.; inc. $550; pr. $3,200; 69 r.; inc. $1,000; pr. $7,000; terms. 28 r.; west; inc. $330; pr. $1,200. A. J. Borke, 11 S. La Salle. Cen. 7586.

RMG. hse.—36 r. uptown; 3 y. l. r. $185; inc. $550; refg.; nly. dec. $4,000, tms. Steinbock & Alexander, 160 N. La Salle.

RMG. HSE.—90 rm.; rt. $400; 10 y. lse.; nets $500; pr. $5,000. De Woskin Co., 105 W. Madison.

ROOMING HSE.—32 rms.; 2 garages; stoker. Rent $125. Widow leaving town. $1,800, trms. N. side loop section. 734 N. La Salle.

RMG. HSE.—74 rms., N. Dearborn-st.; 8 year lease. Will net $300. Pr. $6,500. Terms. Capps Co., 61 W. Schiller. Sup. 6160.

ROOMING FLAT—8 rms., all rented, elec. refrig. steam heated. $250. Hyd. Pk. 3289.

RMG. HSE.—Uptown; 40 rms.; 5 car gar.; 3 yr. lse.; refr.; nets $240. 940 W. Eastwood.

RMG. HSE.—13 rms.; all rented; will sell reas. for quick sale. After 5 p. m. Canal 6606.

RMING hse.—14 hskpg. rms. Orchard-st. Rt. $50. $950. A. Humbert & Co. 2648 Lincoln.

RMG. hse.—19 rms.; good inc. East of State-street. Sacr. Quick sale. Delaware 4577.

SANDWICH shop, north; $45 daily; rent $85; $1,000 need. Mitchell Co., 123 W. Madison.

SHOE repair mach.; Landis Champ. finisher; barg.; cash or tms. 3414 N. Cicero.

SMALL pop factory; electric machinery and new bottles and cases. $350. 139 W. Van Buren-av., Naperville, Ill.

TAILOR and cleaner stores—2; good business; reasonable. Edgewater 5454.

TAVERN—Chi. suburb, doing fine bus.; well located and equipped; rt. $75, hsd. Very fine buy; $2,000, tms. Kone, 828 N. State.

TAVERN, Rest., Gas Sta., Dance Hall—45 mi. n. 2 main h'ways; reas. rent; mod. equip. Ex. bus. Spiering, U. S. 45 & 173, Antioch, Ill.

TAVERN—75 ft. circ. bar, $2,800 full pr. Austin-Madison dis.; aver. $2,500 mo. Owner has other bus. Sta. 8190; ev. Col. 7783.

TAVERN—Gd. location; downtown; selling acct. illness. Hem. 0998, eves. after 7.

TAVERN—Modern; North Austin; account other business. Address L J 102, Tribune.

TAVERN—Doing $1,400-$1,600 per mo. Elec. refrig. Reas. Address L C 441, Tribune.

TAVERN—Trans. corner Montrose & Western; reasonable. 4357 N. Western-avenue.

TAVERN—Cor. Clinton & Madison; fully equipped. $500 cash. Rosenstein. Cen. 4654.

TAVERN-rest.—Sac. $3,500 cash; est. 15 yrs. Mod. eqp.; nr. lp. Address L A 94, Tribune.

TEA room—Suburb; select trade; large dining room, kitchen, beaut. equip., air cond. $30,000 yr.; $9,500 cash; nets $6,500. MITCHELL CO. Business Sales, 123 W. Madison-street. Dearborn 1723.

TIRE STORE—Wholesale and retail with gas station. Fully equipped. Indiana town of 35,000. 120 miles Chgo.; no competition in wholesale line. $850 cash will handle. Bal. small payments, will teach business. Address E 191, Tribune.

Concessions, Locations, and Leases.

BRAND new ultra modern Shell super service station; best location. Lake Forest, Ill. Unusual oppor. Requires investment $2,500 for stock and operating capital. Reply with phone number. W. D. Barndt, 1425 North-av., Waukegan, Ill.

SPACE for slip cover man in high class upholstery shop. Edge. dist. Ard. 8841.

BARBECUE for sale—All equip. for tavern. Well est. Reas. Edg. 6387 in evenings.

GOOD loc.—Was old est. groc.; milk depot; 2 liv. rm. Touhy & E. Prairie-rd. Ave. 5165.

MEAT maket for rent; well estab. grocery store. Address L J 215, Tribune.

FRUIT and vegetable market—Gd. residential district; a real buy. Aus. 6992.

Business Equipment.

DENTAL EQUIPMENT.

Complete, like new; will sacrifice. 1200 N. Ashland. Room 558.

$350—OVERLAND vapor bath cabinet [the lying down type]; like new; will sacr., $200. incl. massage table. Wheaton 563 or 958.

DELICATESSEN stock and fixt., incl. 8 ft. double duty meat case; barg. Boul. 4293.

Business Service.

IF YOU CANNOT SELL YOUR BUSINESS for all cash, sell on time and we will buy your mortgage. E. EDWARDS, 9 W. Washington. Fra. 1966.

Wanted.

CASH buyers for all types of businesses. No charge unless sale is made. Business Brokers, Inc. Randolph 2558.

SELL any business quick. Confidential serv. MITCHELL CO., 123 W. Madison. Dea. 1723.

WANT to buy small dairy or cheese factory. Address L J 454, Tribune.

LET us Sell your Business quick. Confid. serv. DELMONT CO., 2839 N. Clark. Bit. 2584.

WE PAY CASH for stores and merchandise. L. Goodman, 672 Roosevelt. Canal 8625.

GAS STATIONS WANTED—Feldman Petroleum, 544 West Roosevelt. Harrison 3500.

MEAT Market—Food Shop or Restaurant—Des. N. Side loc. Address N 220, Tribune.

WANTED—Barber shop; small Illinois town; cash. Address N 256, Tribune.

OIL bulk plants wanted. Feldman Petroleum, 544 W. Roosevelt. Harrison 3500.

HOME FURNISHINGS WANTED.

NORTH........Longbeach 3381
SOUTH..........Fairfax 6180
WEST..........Merrimac 4026
Most $ $ $ for your furn., grand pianos, rugs. See Shamrock first. Call day, night.

CALL KEDZIE 1300.

Good cash prices for used furniture, rugs, sew. machines, grand or midget pianos, etc.

REALIZE twice as much in cash for furniture, piano, rugs, paintings, china, silver, jewelry, furs, linens, and art objects. Sheridan Art Gallery, Inc. LON. 7671

SUNNYSIDE 6000—NEED USED FURNITURE, oriental, domestic rugs, sewing machines at once. Will pay your price.

ART GALLERY needs fine furniture, bric-a-brac, pianos, etc. Edgewater 1424.

FINE furniture, Orientals, paintings, grand piano, Bric-a-Brac, linens. Edg. 7580.

LONGBEACH 4711 — Pay highest prices immediately for furniture, rugs; prompt.

CLOTHING, FURS, ETC.

HIGHEST CASH PAID FOR MEN'S USED clothing, ladies' fur coats. We call. ABBOTT, 4086 Broadway. Lake View 6820

BEAU. gen. dark mink coat taken in trade. $300. Also pair of huge silver fox skins, $50. Miller Fur Co., 166 N. Michigan.

CASH FOR MEN'S USED CLOTHING, FURS. Diversey 2794. We call. 2624 N. Clark.

MODEL'S compl. wardrobe, size 12; beau. fur trim coat size 14. Whi. 6300, apt. 10E.

BIG SALE—1,200 SUITS, $2.50 UP. EAGLE TAILORS, 2316 MADISON.

MUSICAL AND DRAMATIC.

COLUMBIA OPERA COMP.

Wants singers; rehearsals Thursday eve. 8 p. m., rm. 26, administration bldg., Garfield park; 100 N. Central Park.

ORCHESTRA—3 piece, for 6100 Touhy. Apply at 3953 Sheridan-rd.

SINGERS wanted—Familiar with hymns, for radio mix chorus; gd. future. Aus. 5551.

BARTER AND EXCHANGE.

FINEST painting and decorating in exchange for dentistry. Edgewater 2796.

ELEC. water pump for flooded basmt.; like new; $25 or what have you? Kil. 6887.

WILL install oil burner or stoker for furniture. O. B. Haymarket 1844.

COAL, FUEL OIL, WOOD.

FURNACE OIL, 6c; 400 GAL. MINIMUM. FELDMAN PETROLEUM. HAR. 3500.

RANGE OIL, 6¼c GAL.; 150 GAL. MINIMUM. FELDMAN. HARRISON 3500.

INSTRUCTION.

SINGING, acting, playwriting. Creative Artists of Chicago, 64 E. Jackson. 35c wk. Thursday evening.

HORSES, HARNESS, AND WAGONS.

5 GAITED black mare, gentle; reas. 123d at 46th. Alsip, Ill. Peloquin.

REAL ESTATE—APARTMENT BLDGS.

South Side.

CORNER 8-FLAT BLDG.—4 4's & 4 5's; 2 sty. bldg. nr. 71st-Carpenter. Lot 48x125; income $4,050. Conservator sale, bargain. JOHN McCARTHY, 1405 W. 63d. Rep. 5000

12 YR. MODERN 30 apt. bldg., well located; income $15,000; pr. 3½x income; $55,000. Frear Delaplane Co., Hyde Pk. 7000.

ON Hyde Park-blvd. nr Windermere East, 6 apt., 2-6s, 3-7s. Income $6,100. Price $27,-500. Phone Hyde Park 7000.

YES, it's time! 12 year old 6 apt.; income $3,800. 2 blks. R. I. sta. Only $2,000 cash, balance $125 mo. Townson, Radcliffe 7302.

7026-28 MERRILL-AV. 6 apts; rental $4,200, mortgage $11,000, 4½%, 15 yrs. Want cash offer for equity. Fair. 9300.

FORECLOSURE—6 apt., 3 4s, 3 5s; tile baths, brick gar. Rents, $4,100 per year. Nr. 80th-Champlain. $23,000. Stewart 3602.

BRICK 2 FLAT—To be sacrificed. 6338 S. Ada. $5,800; terms. Franklin 8395.

LITTLE Flower Parish. 2 flat 5-5 rms.; gar.; $8,500; terms; Mr. Shoup. Rad. 7911.

7307 EMERALD—3 story brick. 1-5; 2 6-rm. apts.; steam ht. $9,500. Hemlock 7900.

ULTRA MODERN—Brainerd 6 flat. A sacrifice. McBride, Beverly 8286.

STORE, office, and apt. bldg.—Double section line corner; sell or trade. Ced. 1603.

Southwest Side.

THRIFT SPECIAL.
$3,500 buys a well built frame 2-flat. 50 ft. lot; 63d-Kedzie district. Only $500 cash required.
F. H. HALVORSEN 3145 W. 63d-st.

North Side.

502 BRIAR PLACE.
HIGH CLASS 3 apt. brick bldg., lot 43x127, 6 rooms, 2 baths, vapor heat, radiator covers; 3 car brick garage [heated]; will sacrifice. H. W. Roos. Div. 6800.

MORTGAGE HOUSE LIQUIDATION.
High grade cor. 12 apt., 2 baths. Near lake. Must sell. Price $47,500. Cash $15,-000. Mtg. 4½%. May consider exchange. 1st Natl. Fin. Corp., 33 N. LaS. Fra.9298.

2 APT BLDG.—Betw. Sheridan-rd. and lake. 9 rms. each floor; rms. in base. 3 corner garage; lot 50x160. Sacrifice sale.
H. W. CROXTON & CO. 4723 BROADWAY.

BRICK 2 FLAT—$735 CASH.
Steam ht.; 1420 Argyle-st.; bal. 4½% int. 15 years to pay. Price $7,350.
ARTHUR KRUGGEL & CO., LON. 5531.

533-35 LELAND-AV.—6 flats; rents $3,240. Price $13,000 for quick deal.
FRANKENSTEIN & CO. 110 S. Dearborn.

EXCEPTIONALLY fine 2 apt.; h. w. heat; 40 ft. lot; garage; vic. Leland-Rockwell; $8,800. 10% down, bal. easy. Wel. 1770.

$17,500 BUYS mod. 7 apt., good location; 4-5 rms.; stm. ht. Will consider home or 2 apt. in trade. Address G C 127, Tribune.

RECEIVER must sell—19 apts.; Rog. Pk.; inc. $8,200; pr. $29,000. Address L 69, Tribune.

2 FLAT—Mod. brk.; 5-6 rms.; $4,250. Sm. dn. pay. Dette, 1922 Irving Pk. Buc. 2015.

6 APT.—36 rms. Buena Pk. Price $13,000. JOHN T. WHEELER & CO. Briargate 2234.

RARE Barg.—Sm. down pay., 6 5's, 9 4's; gd. loc. Really priced to sell. Ard. 1168.

Northwest Side.

BUY REAL ESTATE NOW!
INFLATION LOOMS AHEAD!
IDLE MONEY EARNS NOTHING!
Real Estate offers the best security in case of inflation. Get our list of good buys which includes such as this:
2 story court bldg.; 6-5's and 6-4's. Inc. $6,420 yr. Only $7,500 cash needed. Priced for quick sale. $25,500.
Don't wait for lower prices. There will be no lower prices than the present.
BURKE & LYNN,
4747 N. Kedzie-av. 2336 Devon-av. Irving 7120. Rogers Park 7800.

ATTENTION, INVESTORS.
6 apt.; 5 rms. ea.; rent $300 per mo.; fine condition; clear; good trans. and shopping. Only $5,000 cash down. A real buy!
BURKE & LYNN,
EVERYTHING IN REAL ESTATE.
4747 N. Kedzie. 2336 Devon. Irving 7120. Rogers Park 7800.

5 APTS., $13,000.
4-5's, 1-4, steam heat; 2 car garage; must sacrifice; act quick; a real bargain.
C. H. Adams & Co., 5152 Division. Col.1070

UNDER THE MARKET.
Modern 12 apt.; light brick; 3¼-4 rms.; 2 story; less than 5x rent; near Laramie-Diversey. Price $28,500. Call Berk. 0600.

SUN parlor 5-5 2-flat brick bldg; 2 hot water plants; glazed and scr. porches; excel. location. Only $8,250, terms.
KLING, 5448 W. North-av. Mer. 9600.

TO SETTLE ESTATE.
2 flat brick, 5-5-4 rms., stove ht. $2,700 dn. Pr. $5,500. Central Pk. and Fullerton. JARCHOW & SONS, 3622 Fullerton.

MUST sell de luxe 3 apt., like new; finest const.; liv. rm. 18x20; master bedrms. 12x14. Tile baths, etc. Orig. cost $30,000. Price $10,750. Campe & Co. Lon. 1239.

BRICK 2 apt.—A1 condition; 2 h. w. plants; 5 rms. and encl. porch; at $32.50 each. Price $6,750. Cash $3,000. Bal. at 4%. Nr. Armitage-av. MR. THOMPSON, STA. 9200.

$9,000 DOWN buys modern 2 apt.; 6-6 rms.; steam ht.; balance easy terms.
REALTY & MORTGAGE CO. Bel. 0001.

4651 N. MONTICELLO—Homelike 2 flat. 6 rms. each; steam ht., 33 ft. lot. $5,800. $1,000 cash; inspect by appmt. Fra. 8395.

3 FLAT brk. and English basement apt. Rt. $2,460; price $11,000; tms. Fra. 8395.

EDGEBROOK—2-flat 5-5 frm.; h.w. ht. Sac., leav. city. $5,500. Inq. 5117 Milwaukee-av.

2 STORY BRICK—5-6 rms.; furnace heat. Best buy in Logan Sq. $5,600. Key. 2009.

$650 CASH, $38.50 per mo. buys 2 flat brk. Rents $65. 5524 North-av. Merr. 6003

West Side.

18 APTS.—2s, 3s, 3½s; in good condition; new stoves and refrigerators. Located in Austin dist. Income $8,100. Price, $37,500 Address L J 451, Tribune.

ATTRAC. mod. 2 apt—Fillmore nr. Kildare; 5-6 rms.; sun parl., tile bath, steel const.; forecl. barg. $4,500, $1,000 dn. Ran. 3021.

20 APTS—3½ and 4's, beauty at 320 N. Lotus, Austin district. Kedzie 8548.

REAL ESTATE—BUSINESS PROPERTY.

South Side.

RESID. dist. store; good business; 4 rm.; flat in rear; also flat 2d flr.; Wen. 0687.

North Side.

1 STORY MODERN STONE BLDG.
9 stores unheated. Rental $4,590; Price $28,000. Excellent net investment.
H. W. CROXTON & CO. 4723 BROADWAY

STORE—2 6 rms., nr. busy intersect. Only $1,300 dn. $90 mo.; real buy. Rog. 6500.

STORE and 2 flts. on Oakley-av. nr. Foster-av. Only $4,950; terms. Pal. 7200.

Northwest Side.

1 STORE and 6 rm. mod. apt. above, h. w. ht. ref. Ex. tr. Address L F 110, Tribune.

West Side.

5 STORES, 9 apts., 2 offices—Good Austin location; rents $10,872; bargain, $47,500, only $10,000 cash. Mr. Sheahan.
C. H. Adams & Co., 5152 Division. Col. 1070

REAL ESTATE—HOUSES.

South Side.

9 RM. BRICK RES., $5,000.
4 rooms down, 5 up. Can be converted into 2 apt.; hot water heat, oil; wide lot; 2 car brick garage. Nr. 74th and Harvard and R. I. transp. Down payment and terms to suit. Vincennes 8002.

6 RM. CALIFORNIA TYPE BUNGALOW—Well located Avalon, lot 50x125; basmt. recreation rm., nat. fireplace, 2 car br. gar., side drive. It's tops and is priced right. Call Erickson for appointment.
WM. E. MOSBY & CO., INC.
8032 Cottage Grove-av. Rad. 0100.

4-ROOM house on ¼ acre. 2-room area upstairs can be finished later; corner wooded lot; take $250 cash down. $25 per mo. Address G C 440, Tribune.

NEW DE LUXE HOME.
8425 S. Indiana; h. w. oil heat; garage; lot 33x163. Peters, 7923 South Park.

7929 OGLESBY-AV.—5 rm. brk. bung., 2 car gar.; side drive; hot water ht.

Southwest Side.

4-RM. br. bung.; mtg. $2,000; 5 yrs. at 4%. Lot 58½x125; nr. Archer-Harlem-av. Barg. at $3,000. Reynolds Rlty. Co. Laf. 0400.

LOOK—GD. HOME; exc. tr. $200 dn.; pr. $1,500. Apply 3558 Archer. Op. eves., Sun.

North Side.

E. OSTAP. RAND. 5897.
Modern bungalow, 6 rms. down, 2 up. 6000 block N. Maplewood-av. $2,500 down, bal. $52 per mo., incl. 4½% int. until paid.

MODERN 6 rm. bung.—2 car gar., tile bath and roof, autom. ht.; nr. all facilities; excel. cond. Only $9,500. Terms. Bri. 3508. JACOBS & JACOBS, INC., 2750 DEVON.

EDGEWATER BRICK RESIDENCE.
6 rooms, enclosed porch, hot water heat. LARGE LOT. ONLY $4,750. TERMS. Walter T. Larson, 5159 N. Clark, at Foster.

LOOK at 2822 N. Racine-av. 5 rm. frame; furn. heat, good cond.; must sell; good trans. P. A. Shapiro, Franklin 6054.

9 RM. Rogers Park home; Michigan sandstone and shingle; $9,800; tile roof; reas. cash payment. Phone Franklin 8395.

$8,500 BUYS fine 7 rm. home on Lakewood-av. Small down paymt. Ph. Fra. 8395.

$6,650 BUYS W. Rogers Pk. brick bung.; h. w. heat; E Z terms; act quick. Bri. 4001.

Northwest Side.

2828 N. FRANCISCO-AV.—5 down, 3 up; furnace; garage; $4,250, $1,250 down; move in. Key at 3209 Elston. Keystone 8865.

5 RM. oct. brick bung. Htd., pch., lg. rms.; h. w. ht., stoker. Nr. Foster-Elston. $5,250. JOHN KROHN CO., 5339 LAWRENCE.

NEW 4 rm. house, interior unfinished; $2,000; $350 down; $20 month. Address S M 224, Tribune.

4252 N. MASON—5 rm. brick; large living rm.; h. w. heat; $5,000, terms. Irving 1808.

5-ROOM brick home, h. w. heat; $800 for deed, bal. mo. Tel Cen. 7798 for details.

5 RM. brick bung., 2537 N. Meade-av.; must sell; private party. Ran. 1979.

PORTAGE PK. home—6 rms., furn. ht.; 38 ft. lot; $5,500; trms. Kild. 2003, Mr. Hood.

NEW RESIDENCE [OPEN].
6 rm., 1½ baths. 6357 Leoti. Bri. 4000.

6 RM. cor. brick bung.; furn. ht.; 2 car gar. $4,500. Dette, 1922 Irving Park. Buc. 2015.

REAL ESTATE—HOUSES.

Northwest Side.

YOU CAN'T BEAT THIS.
An attractive brick bungalow in fine condition; 5 lovely rooms and 1 more upstairs; modern plumbing; encl. porch; 2 car gar.; in a nice neighborhood; nr. schls., stores, carlines, etc. See it quick.
PRICE $4,950—CASH $1,000
ALBERT F. KEENEY, REALTOR,
5612 NORTH-AV. MERRIMAC 4300.

$30 PER MONTH.
CASH, $700; PRICE $4,500.
5 rm. bung., large sun parl.; garage, side drive, steam and surf. transp.; 1 block public and St. Edward's schl. and church. Knox-av. near Sunnyside. Irving 6711.

BETTER THAN
most brk. bungs., now being sold for $5,500; good loc.; lge. lot; side dr.; h. w. ht. If interested around this price of $5,500, this prop. really should be inspect. S. O. Stone & Co., 4503 Milw. Pen. 2979.

BELMONT-CENTRAL DISTR.—5 rm. light brk. oct. bung.; h. w. ht.; arches; steel const.; tile bath; 2 car brk. garage; owner must sell; leaving town; make offer. Rex Realty, 3010 N. Central. Berk. 3700.

FOR sale—5 rm. frame, bath, gas, elec., new decorations. Near Addison-st., stores, schools, transportation. Lot 30x126. Price $1,650. Cash, $500. Monthly, $20. 3524 N. Ottawa-avenue.

$600 DOWN—PRICE $5,750
Balance $40 per mo. buys 5 rm. brick bung., like new. White woodwork, tile roof, encl. porch, near Belmont-Central. CROWE, 6110 North Ave., Mer. 8877

7 RM. frame bung., 5 down and 2 up; 1½ baths; furnace ht.; 33½ ft. lot, on Keeler-av. N. of Lawrence. Price $4,600, clear. GREGOR, 4200 Lawrence-av. Pal. 1461.

2448 N. PARKSIDE-AV.—6 rm. brick bung., extra lavatory, h. w. heat, enclosed rear pch., 2-car gar.; only $5,650, terms. For appointment, Sheldrake 0899.

Beautiful Village of 300 new homes on Natoma, Normandy, just N. of Belmont. A. J. Schorsch & Co., 6059 Irving Park-rd.

SAUGANASH sickness forces sale of beaut. home north of Peterson. Pr. $10,500; may take less for quick deal. Longb. 9000.

6 RM. BRK. COTTAGE—H. w. ht.; Pierce-av. nr. Humboldt pk., or trade for 2 flat. Jarchow, 3622 Fullerton. Spa. 4280.

5 ROOMS—$30 MONTH.
New house; full base.; lge. lot.; sm. dn pay. 2 blks. st. car. Op. eves. 8000 Belmont-av.

PRE-FABRICATED BUILDINGS.

ECONOMY Ready-blt. port. cabins, cottages, etc. $125 up. 9321 Cottage Gr. Rad. 0212.

REAL ESTATE—VACANT.

South Side.

INDIANA-AVENUE—S. E. cor. 71st-street, 50 ft. lot on 71st-st. and 25 ft. lot on Indiana-av. Price............$3,000
R. M. O'BRIEN & CO.,
111 W. Washington-st. Rand. 3062.

LOTS—NEAR 103D-ST. $100 EACH.
FRANK DE LUGACH, 2339 West 95th-st.

Southwest Side.

FOUR 25 ft. home lots near 95th and Central Park. Reas. Call Republic 3178.

Northwest Side.

WILDWOOD, 45 FT., $1,650; EDGEBROOK 52½ ft., $1,800. Eleman Const. 5512 Devon.

HOLLYWOOD PK.—No. of Bryn Mawr 65 ft. Cor. barg.; $3,500; Dobroth, Jun. 7807.

FAC. Hollyd. Pk.—5900 bl. N. Christiana-av. 75 or 37½x125. Monroe 7907, 9-5 p. m.

REAL ESTATE—SUBURBAN—SOUTH.

Beverly Hills—20 minutes to loop.

2148 W. 110TH-PL.—3 bdrm., 2 sty., 1 glazed 1 scr. porch. Very comf. home. Want quick offer. Very E-Z terms. Ced. 5173.

5 RM. fr. bung.—50 ft. lot; 2 car gar.; $4,500. 1119 W. 103d-pl. Call Mid. 0080.

General—Suburban South.

Do you pay $28.50 mo. rent?
Have you $130 cash? This is all you need—covers taxes, insur. and financing costs for lovely new 4 room home, large lot. Complete—ready to move in. Let us show it to you now. Address Y Y 67, Tribune.

ONE REAL CORNER
100x123 ft. on paved hwy., growing community with 200 new homes; 4 blks. to street car line; a natural for tavern. Give this the once over. Easy terms.
Address F O 321, Tribune.

FOR SALE—6 rm. residence; modern, on lge. landscaped premises. A semiestate especially planned; $200 starts you; bal. terms. ADDRESS Y D 277, TRIBUNE.

FOR SALE
Reasonable for cash. 75 ft. frontage. Brick flat and frame house. Muenich's add., Hammond, Ind. 5253 Ann-street.

12 LOTS together; black loam soil; ideal for sites or truck farm. $375 takes all. ADDRESS Y D 276, TRIBUNE.

LOOK—2 acres, good black soil, 7 blks to I. C. Hard rd.; elec. Live on land while pay'g; $25 dn. $10 mo. Hemlock 2159.

REAL ESTATE—SUBURBAN—S. W.

Oak Lawn—36 minutes to loop.

7 ROOM brick bungalow—Garage; side drive, 200 ft. frontage. Price $7,000.
6 rm. bung., cor. Kostner-99th, $4,500. Ridderhoff, 7037 S. Halsted. Tri. 9413.

General—Suburban S. W.

DESIGNED FOR INDUSTRIAL WORKERS.
NEWEST LOW COST HOUSING PROJECT INCLUDING LARGE FAMILY FARMS.
OCCUPY NOW—COMPL. AT LEISURE.
$1,375—$195 Cash—$16 Mthly.
PAVED RDS. NR. LG. NEW PUB. SCHL.
LOW TAX RATES. NO SPEC. ASSMTS.
Garden Farms Nearly 20,000 sq. ft. $350. $75 cash. $5 monthly.
87TH-ST. TO STATE-RD.
AUSTIN-AV., 1½ MI. W. OF CICERO-AV. Open Sunday and Daily, 11 to 7.

A Real Buy Near Naperville.
2 acres of high and dry, good soil; 4 rm. home, well built, on concrete foundation; lge. attic for 2 rms.; full plumbing; water and elec. in. Will sell for $3,450. Also 5 acres vacant at $300 per acre.
Address F N 350, Tribune.

ARE YOU SUBURBAN MINDED?
Is the lack of ready cash delaying your selection of a home? Fifty cents daily will start you toward a home in Chicago's most beautiful suburban development. Full details free. Address Y S 209, Tribune.

JUST LITTLE NORTH OF 95TH-ST., East of Keane-av., 2 acre suburban estate, rich land, paved half section line, electricity, rare barg., $250 acre, only $100 cash puts you in possession.
Address G D 562, Tribune.

A 5 ROOM Colonial type modern residence, on landscaped premises; over 100 ft. frontage; especially planned; grade A material; $150 will start you. Will listen to your own terms for bal. Address L H 476, Tribune.

FULLY COMPL. HOME, plenty land, water, modern bath; near 87th-st. and 64th-av. [Large new school]. Price $3,350; very easy terms. Address G E 433, Tribune.

REAL ESTATE—SUBURBAN—NORTH.

Evanston—15 minutes to loop.

6 5s—1½ TILE bts., late plumb. Priced to sell. Schls., churches; trans. Ard. 1168.

BRICK Col.—6 rms., fenced yard, oil ht., pretty street; nr. "L." Roger Park 0271.

BEAUT. 9 rm. res.—S. E. loc., Judson-av.; 2 baths, extra lav. Low price. She. 8820.

Niles Center—31 minutes to loop.

NILES CENTER—7914 Kolmar; white painted brick, charming, modernistic 5 rooms; attached 1 car garage; 1 and ½ baths; real fireplace, corner windows, Venetian blinds, metal kitchen cabinets, table top stove, Electrolux refr., gas heat, nice yard; close to schools, parks, trans.; $8,500; terms. Niles Center 441.

3 APARTMENT BUILDINGS.
NILES-WESTCHESTER REALTY CO.
4120 OAKTON-ST. Niles Center 2600.

Wilmette—22 minutes to loop.

EAST SIDE, 4 BDRMS., 3½ BATHS, 3 pchs., 65 ft. lot. Low price. Gre. 2700.

Winnetka—21 minutes to loop.

UNDER $10,000—4 bedrms., 2 baths, 2 pchs. 10% down, $69 month. Winnetka 254.

General—Suburban North.

FAIRYLAND OF BREEZE AND TREES.
About acre ground, fully finished cottage, water, bath, overlooking Lake Michigan, upper Lake Co., Ill., on private paved lane, electric now in, village beach 2 blks. Price $2,250, $350 cash, $25 mthly. Address G D 556, Tribune.

WOODED ACRES faces east, 1 blk. Lake Michigan, Lake Co., Ill.; private paved road; electricity available. Price $575; $100 cash, $10 monthly.
Address G D 561, Tribune.

GENUINE LAKE MICHIGAN FRONTAGE, Lake Co., Ill., nearly 10,000 sq. ft. area over paved road, sacrifice $875, $175 cash, $10 monthly. Address G E 427, Tribune.

REAL ESTATE—SUBURBAN—N. W.

Barrington—39 minutes to loop.

FOR SALE in exclusive section of estate district, 100 a., pt. wooded, of unusual and distinctive beauty; no improvements. Suitable for highest type of country estate. Shown by appointment. O. S. SEAVER, phone Barr. 628—Cent. 1567.

Mount Prospect—26 min. to loop.

$4,900 TO $6,500.
NEW HOMES AT PROSPECT HEIGHTS. RT. 54, 2 MI. NORTH OF MT. PROSPECT. SMITH & DAWSON. STATE 3861.

Palatine—39 minutes to loop.

BEST buys Northwest suburban homes, country estates. Wm. H. De Pue, Palatine, Ill.

General—Suburban N. W.

MUST SELL modern home near Park Ridge—Latest plumbing; 100 ft. lot; $350 cash, balance $30 monthly; shown by appointment. Address Y D 421, Tribune.

RIVER-RD. FARM. OPP. FOREST PRESERVE DISTRICT, South of Devon-av., entire blk. depth. Price $975, $200 cash. $10 monthly. Address G D 551, Tribune.

DON'T buy acreage N. W. or West until you see our ¼ to 10 acre bargains. Send for price list. Address Y X 445, Tribune.

SACRIFICING 4 acres on hwy. 12, $1,600; monthly terms. Address Y J 65, Tribune.

REAL ESTATE—SUBURBAN—N. W.

General—Suburban N. W.

HOME SWEET HOME
5 ROOMS—NEW—MODERN—ECONOMICAL. Compl., as low as $29.75. Pay like rent. Large site. 3 blks. schl., churches, strs. and sta. 27 min. loop.
Very low down payment.
Irving Park-blvd. at York-rd., Bensenville. C. H. TAYLOR, 100 N. LA SALLE-ST.

6 ROOM HOUSE
Complete on beautiful wooded ½ acre. Opposite park and stream, 2 rm. area upstairs. Located in new community only a few minutes drive from Oak Park shopping area. $200 cash will handle. Balance small monthly paymts. Address F O 221, Tribune.

PRETTY HOME WITH PLENTY LAND for chickens and garden vegetables, interior sufficiently large for 6 rooms, paved, quiet safe side road, nr. school, electricity, in the better part of N. W. Side just outside of city limits. Price $1,375, $195 cash, $16 monthly. Address G C 254, Tribune.

HOMES, FAMILY GARDEN FARMS
OCCUPY NOW, COMPL. AT LEISURE
6 RM. POSSIBL.; PAVED RDS.; ELEC.
$1,375, $195 CASH, $16 MONTHLY.
LA GRANGE-RD., 4 BLKS. N. NORTH-AV. ON EAST SIDE OF HIGHWAY.
Visit Sunday, Daily, 11 till 7.

"TRACT" 13 NOW FOR SALE.
Lovely farm nearly 2 acres on paved Valor-rd. abt. 12 minutes West of Milwaukee-av. and Irving Park-blvd.; electricity in; nr. school; low tax rate; high rich land. Price $750; $150 cash, $10 mthly.
Address G C 253, Tribune.

PICTURESQUE SUBURBAN FARM ESTATE, few minutes West of city limits on Irving Park-blvd., nr. school, wide paved highway, plenty of land for poultry, vegetables or fruit trees. Only $450; $100 cash, $5 monthly. Address H K 373, Tribune.

SMALL farm, 120 ft. front, on Lee-st. S. of Des Plaines. Small home, 2 car gar. Complete plumbing. Drilled well. Nice neighborhood. 1 yr. old. $250 down, bal. $32.50 mo. Address G C 105, Tribune.

REAL ESTATE—SUBURBAN—WEST.

Austin—14 minutes to loop.

MUST be sold—6 rm. brick bung.; sleeping por., 2-car., hot air; $4,900. Euclid 163.

Berkeley—30 minutes to loop.

SACRIFICE beautiful 50 ft.; 3 blocks to A. & E.; low taxes. $500. Address H G 405, Tribune.

Berwyn—17 minutes to loop.

ASK for our FREE list of 217 REAL bargains. John O. Sykora, Realtor, 3411 S. 52d-avenue, Cicero. Phone Cicero 453.

Cicero—13 minutes to loop.

6 RM. Brick Cottage—A-1 cond.; large rms.; garage; dandy buy; only $4,850. Terms. Kohout Bros., 6200 W. Cermak. Cra. 5800.

Elmhurst—23 minutes to loop.

FOR sale—5 rm. bungalow; hot water heat, stoker, thoroughly insulated and newly decorated. Lot 65x160. Open Sunday, 148 E. Crescent-av., Elmhurst. Price $4,500.

Forest Park—20 minutes to loop.

PRICED FOR QUICK SALE.
Fine 6 room res. 2 car garage. Ex. cond. Lovely location. Landscaped. Imm. poss. A quality home. $5,350. Terms. Henry C. Rieck, 7348 Madison. Forest 473.

Glen Ellyn—35 minutes to loop.

OPEN TO INSPECT DAILY.
STONELEIGH PARK MODEL HOMES.
581 Turner-av.—Just west of Park-blvd. 4 blocks south of R. R. depot.
New 6 rm. brick homes with all latest and modern conveniences. In beautiful landscaped park. Near new swimming pool; grade and high school. Ready to occupy now or Oct. 1st. F. H. A. terms.
BROOMELL BROTHERS, INC. Ran. 9121.

Hinsdale—27 minutes to loop.

WOODED, 70x145, RES. LOT, $1,500. One 52x145, $1,000.
Address N 250, Tribune.

Oak Park—14 minutes to loop.

5 ROOM brick bungalow in North Oak Park, excellent condition; 1 c. gar. Pr. $5,600, $560 down, $48 mo. incl. taxes. Pilgrim, 5637 W. Lake. Aus. 1680-Vil. 5100

MODERN home—7 large rooms, four baths; all on one floor; $25,000. Euclid 532.

Riverside—19 minutes to loop.

FOR YOUNG OR RETIRED COUPLE.
5 rm. bungalow in good condition; owner will sacrifice, $4,500.
HENRY A. MILLER, REALTOR,
Main ofc. N. of Riverside depot. Riv. 5656.

276 ADDISON-RD.—Open for insp. 3-5; modern 6 rm. brick; tile roof. A bargain.

Wheaton—38 minutes to loop.

2 LOTS—Best resid. dist. in Wheaton; any reas. price or exch. for stove ht. bldg. on W. side. Address Y T 171, Tribune.

General—Suburban West.

DELIGHTFUL NEIGHBORS adjoin this Farm home; needs some repairs; located on sufficient land for family garden, poultry, and fruit trees; faces toward Washington-blvd. [extend.] few minutes W. of city limits on safe quiet paved lane; good school; electric. Price $1,500; $225 cash, $18 mthly. Address G C 252, Tribune.

ENGLISH STYLE MANOR HOME; attached garage, large grounds, on beautiful knoll just off Butterfield-rd., w. of River Forest, outside any village, where taxes are reasonable. Price $4,250; $38 monthly, convenient 1st payment.
Address G C 256, Tribune.

6 Room Colonial Home
On 100 ft. corner wooded lot; full price, $3,500; $25 per month; small down payment; 2 room area upstairs to be finished. ADDRESS F O 222, TRIBUNE.

THAT NEW SUPER HOME PROJECT WITH LARGE FAMILY LAND ESTATES.
Butterfield and York-Rds.
STR'GHT OUT WASH-BL. OPP. ELMHST. VISIT SUNDAY OR DAILY 11 TILL 7.

4-5-6 Room Homes, $2,500.
$24.83 per month is all you pay; includes everything. Small down payment. Model home open for inspection.
NORTH-AV. AND WOLF-ROAD.

WILL BUILD
4 rms. complete on Northwest, West or South side. Small down pymt. $26 per mo. FHA plan. Address G P 370, Tribune.

WARRENVILLE—450 ft. front on super hwy. Opposite A., E. and C. dep. $150 dn., $15 mo. Ex. invest. Address G P 434, Tribune.

REAL ESTATE—ACRE PROPERTY.

2 ACRES—5 rm. home, lunch std., gas sta. Cor. of 2 rds., adj. forest preserve; fruit, shade trees. $4,950 total pr. Rog.Pk.2046.

6 ACRES—Some fronting on Cicero-av. Fast building community. Rock Island transp. Need cash. Address Y H 458, Tribune.

6¾ ACRES—Clear property in Niles, Ill. A real barg. for cash. River Grove 883.

REAL ESTATE—RESORT PROPERTIES.

Illinois.

LIMITED offer—Orchard lake home, $695. $100 down and $12 mo. buys lovely lake cottage on large scenic lot. Built-in sink and cabinets, inside toilet, well water, elec., etc. Includes fruit orchard and strawberry patch. 40 miles N. W. Act now before prices advance.
Address G C 429, Tribune.

LAKE Cottage—Immediate occupancy. Well kept home; concrete floor; garage; and grounds. Fruit trees; 3 bedrms.; large living rm.; breakfast nook; kitchen; front and rear screened porches. Elec.; water; sewer; bathroom. Excellent furnishings. Boat; 1 hr. from city. Easy terms to suit you. Address F N 417, Tribune.

MUST SELL LAKE COTTAGE, $695.
A1 cond.; built last summer at fine natural lake, sand beach; 38 mi. N. W.; has built-in sink and kitchen cabinets, inside toilet, elec., well water, etc. Good shopping and R. R. trans. Terms to responsible party.
Address G C 426, Tribune.

LAKE LOTS, $59.50.
Selling out a number of well located lake lots on excellent fishing lake, 1 hr. to lake, for $59.50. Payments $1 weekly. Also choice wooded lake "log cabin" lots at $105. Same terms. No assessments. Act quickly; for directions to lake.
Address F N 418, Tribune.

MUST SELL AT ONCE.
Lake front cottage, $1,500; terms. Large lot, running to water's edge; wooded landscaped. House insulated for winter use. Plumbing, electricity, etc. Exceptional bargain. Address L B 77, Tribune.

LAKE MICHIGAN FRONTAGE.
In Lake Co., Ill., 40 miles north of Chicago. 120 feet on lake; about 3 acres in area. Valued once at $15,000. Sac. for $3,000. Will sell half for $1,500. Terms.
Address H K 371, Tribune.

RIGHT ON CHICAGO'S OWN NORTH SHORE, Lake Co., Ill. New cottage, wooded estate over 480 ft. depth, wide frontage on private paved lane, village beach 2 blks. away. Prices $1,875; $250 cash, $20 monthly. Address G C 260, Tribune.

4 RM. cottage—$695. Property fronts on 3 lakes; $100 down, bal. $8.95 mo.; no assessments. Sand beaches; gd. fishing; 37 mi. from Chicago. Address G P 459, Tribune.

NEW COTTAGE, LARGE GROUNDS, 1 blk. Lake Mich., just north of Waukegan, fully finished, sacrifice $1,750, very easy terms. Address G D 554, Tribune.

$2,000 LOG cabin—Now $995; fully furnished; electric light, shower, etc.; large sand bottom lake; 50 miles northwest. Take $20 mo. Address Y P 51, Tribune.

5 RM. cottage and boat on priv. beach and lake; restricted, wooded, good fishing and swimming; 45 min. to loop. $795; $100 cash, bal. terms. Address G D 405, Tribune.

LOVELY cottage—40 mi. N. W.; 4 rms.; elec., inside toilet; sac., $950; terms to resp. party. Address L F 92, Tribune.

SACRIFICE wooded lot—Lake View villa section, north side of Lake, Wauconda, Illinois. Phone Delaware 9260. Gentiles.

LARGE lot on beau. Crystal Lake at 10% original cost. Must act quick, only few left. Address L G 201, Tribune.

4 RM. model cottage at Wauconda, $250 down; also wooded lot at bargain. Gentiles. Address F M 426, Tribune.

SACR. lake cott; furn.; $1,045; easy terms; 45 mi. Chicago. Address H K 272, Tribune.

FOX River front lot and boat house, $1,200. C. J. Ebel, Algonquin, Illinois.

REAL ESTATE—RESORT PROPERTIES.

Indiana.

SECLUDED wooded location in Dunes; full price $100. Address Y H 457, Tribune.

Michigan.

GRAND BEACH MICHIGAN.
Lake Michigan water frontage, cottages, wooded lots. Liquidating $295 up. Gentiles. Office 65 miles from loop on U. S. 12, or phone Central 5716.

DIAMOND LAKE at Cassopolis—5 rm. furn. cot. on beautifully wooded lake front lot, sandy bch., boat, $2,400. Owner, Wen.8946.

Wisconsin.

GOOD running resort, 14 acres on Pike River. Tavern, main lodge, 5 cabins. Cheap, reason sickness. No restrictions. Marinette county. For particulars address Indian Cliff, Amberg, Wisconsin.

REAL sacrifice—4 room cottage and large screened porch, $725; worth $1,500. Built for all year use; on large lake; sand beach; real fishing, 3 hour drive. Easy terms. Address Y T 282, Tribune.

WITTER LAKE—No. Cent. Wis. Hskp. cotts. for 6; quite camp in woods; safe, sandy beaches; gd. fishing; not a resort; gentiles. $20 per wk. with boat. Inq. W. E. Baringer, Baraboo, Wis.

4 RM. house with large porch at Delavan Lake 1½ hours from Chicago. ONLY $825; terms, $100 cash, $15 monthly. Gentiles. Address G P 482, Tribune.

$800 SACRIFICE—New lake cott., boat, elec.; cost over $2,000; 95 miles Chgo.; lge. Wis. lake; fine fishing, bathing, hunting; terms. ADDRESS Y E 415, TRIBUNE.

FOR SALE—8 log cottages and cabins on beautiful Green Bay. Modern facilities. Wonderful opportunity. Owner has other business. Address B D 5, Tribune.

WE invite you to see the reason for the great building boom now going on at Cedar Point Park, Williams Bay. Might be prices? ALFRED PEDERSON.

20 A. TRACT, 700 ft. sand beach on good lake in the Fish Bowl district, 1 mile off State Hiwy. E. H. Plummer, Webster, Wis.

SACR. Cute Cottage—Completely finished; inside toilet, electricity; 59 mi. N. W. Gentiles. Tms., $850. Address G D 402, Tribune.

4 ROOM lake cott.—$795; scrn. pch.; inside toilet; elec.; 2 bedrooms; sand bch.; 58 miles; $12 mo. Address G C 450, Tribune.

VACANT—South shore Lake Geneva, near Fontana. Call Mansfield 5804.

WILL sac. cott., Honey Lake; scrn. porch, furn., shower, elec. refg., etc. Ind. 1966.

SACRIF. new cott., boat, $550—Inside toilet; large Wis. lake. Address Y Y 52, Tribune.

REAL ESTATE—FARM LANDS.

Farm Land Classified advertisments will be found in the News Section adjacent to the daily feature "Day By Day on the Farm."

REAL ESTATE WANTED.

Apartment Buildings.

HAVE $5,000 as down payment for best 16 to 24 flat bldg.; No. of Irving Park-blvd. East of Ashland. Rav. 6252.

WANT 2 flat frame or 3 bedrm. house. Prefer N. W. loc. or suburb. Have $1,500 cash paymt. Address Y D 423, Tribune.

WILL pay all cash for 1½ story income bung., N. W. Side. Address O H 70, Tribune.

WILL buy—Good 2 flat, Austin or N. W. side; 5's or 6's. Berk. 5260. Write 1825 N. Linder.

Farms and Acres.

WE need large and small farms to sell at auction or private sale. We have buyers waiting. For details write Walter Cording, 3808 IRVING PARK. IRV. 2915.

Houses.

CASH for bung. or 2 flat nr. parochial or public schl. So. of 74th-st. RAD. 5374.

REAL ESTATE FOR EXCHANGE.

Apartment Buildings.

FOR TRADE—12 flat cor. bldg., Hamilton park; R. I. and other transp. Rent $6,300. Price $35,000. Want $6,000 cash and clear ppty. for the equity. Full comm. to the broker.
MURRAY WOLBACH, 110 S. Dearborn-st.

TRADE good 2 flat brick for bus., cottage, bung., farm, vac. or larger. Laf. 0910.

6 APT., 6 rms., near Lincoln pk.—Price $13,000; eqty. $7,000. To trade. Bri. 2234.

20 FLAT—2½-4s; rent $8,400; trade equity for clear 2 or 3 flat. Longbeach 5332.

6 FLAT, 2 flat, vacant, for 3½ and 4 flat units. Koelle, Telephone Wabash 6765.

Business Property.

VERY choice corner for tavern and gas station; sacrifice; terms to right party; will take other real estate as part payment.
ADDRESS Y H 475, TRIBUNE.

Farms and Acres.

WILL sell or trade my 10 acres of good truck farm soil, no buildings, excellent location for subdivision, for farm in Calumet district. Address L J 213, Tribune.

REAL ESTATE LOANS, MORTGAGES.

UNTIL a special investment fund is exhausted, we can make exceptionally low terms on superfine first mortgages, with full protection to brokers.
BROOMELL BROTHERS, INC.
111 W. WASHINGTON. RAND. 9121.

REORGANIZATION—CONSTRUCTION AND FHA LOANS.
HEITMAN TRUST CO.,
3d floor, 10 S. La Salle-st. Fra. 2400.

WILL make or buy 1st mtgs. on good So. side improved property. Low rates. WM. L. SHARP & CO., 237 W. 63d-st.

WILL make or buy 1st mtgs. on good So. side improved property. Low rates. WM. L. SHARP & CO. 237 W. 63d-st.

I HAVE money to loan on 1st mortgages. Special low rates. Mrs. Turner, Fra. 0198.

PEOPLE'S MORTGAGE CORPORATION. Study our Sunday ads. Brunswick 6200.

STOCKS AND BONDS.

WE BUY ALL REAL ESTATE SECURITIES
REAL ESTATE BONDS AND SEC. CORP.
111 W WASHINGTON Rm. 726 RAN.1650

WE BUY REAL ESTATE SECURITIES, MORTGAGES, AND CITY JUDGMENTS. Weissburg & Co., 134 N LaSalle. Ran. 1187

INDUSTRIAL PROPERTY.

FOR RENT or sale—Public garage building, 50x400 ft., 110 car capacity; light 3 sides; skylight; immed. poss. Entrance on 2 streets; 631 Schubert-st. near Diversey and Clark-st. Lloyd O. Gilbert, Realtor, 3304 Lincoln-av. Wel. 0868.

BRICK factory bldg.; one story; 80x100; equipped for electric crane; daylight; also 75x100 ft. corner vacant alongside; near Lake and Laflin-st. H. W. Roos, Div. 6800.

TO RENT—1,100 ft. cement floor, steel beam roof, heated; suitable manufacturing or garage. $32.50. Also office space. 2738 N. Sheffield-av.

60,000 SQ. FT. concrete bldg.; 1 mile from loop; H. P. steam; vacant land. Ask $85,000. Want offer. Randolph 2311.

11,000 SQ. FT.—Individual bldg., switch. Immed. possess. Zone indus. Rand. 2311.

FACTORIES AND WAREHOUSES. CHITTICK, INC. Superior 5427.

SPACE; LIGHT; AIR; POWER; PARKING. 7600 Greenwood. Tri. 9394. 2nd floor.

TO rent—Choice 6,600 or 10,000 sq. ft. Sprkld. Also 5,200 ft. at $70 mo. Sta.7195.

1 AND part 2 sty.—4,000 sq. ft.; yard rm.; traveling cranes; zoned mfg. State 8270.

STORE AND BAR FIXTURES.

WHY buy a refrigerator when you can rent a 10 cu. ft. elec. refrig. for food or beverages at 25c a day? Andover 4444.

CLOSING out 15 mech. soda fount., 6 to 20 ft., 20c on $1; carbonators & compressors. 829 S. STATE-ST. WEB. 3999.

NATIONAL CASH REGISTER—Elec., ticket thrower; perfect condition. Bargain. 2440 S. Cicero-av., Cicero, Ill.

SEVERAL used refrigerator counters and machines. Also scales. McCray Refrigerator Co., 1512 S. Michigan. Cal. 6307.

DOUBLE DUTY REFRIG. COUNTERS — 6 and 8 ft.; very cheap. 220 W. Huron-st.

HAIR dryers $10; manicure tables, $4; waving mach., $37. Paidar, 1120 N. Wells-st.

20 IN. dia. adjust. fan; prac. new, 20 tabls., 24 in. top. Merrimac 8857, aft. 6 p. m.

STORE-tavern fix.—Hamburger lunch equip.; new, used. Chas. Bender Co., 608 N. Wells.

WTD.—Long tavern bar, elect. refrig., table, settees. 1653 W. Division. Hum. 5533.

12x15 BLAZEK walk-in cooler, used very little. Sell reas. Apply 704 W. North-av.

DANCING SCHOOLS.

DANCE ALL STEPS BEGINNERS!
Open 1 to 11; 7 priv. lessons, $5. Sunny Carroll, 2405 Lawrence. Longbeach 7975.

STUDIO—3361 Madison-st., will close for 2 weeks, July 13th. Pupils with course tickets communicate now or later.

TEACH young or old to dance. 30 N. Dearborn, Rm. 1108. Ran. 0015. 1 hr. pri., $1.25

LEARN BALLROOM, TANGO, RUMBA. 155 N. Clark. Room 713. Central 8143.

177 N. STATE—Men, women. Learn to dance. Brush up. Pri. $1; class 50c. Sun., dly.11-11

SPORTING GOODS.

HIGHEST CASH PRICES PAID.
For shotguns, rifles, outboard motors. MAGES SPORT STORES,
6216 S. Halsted-st. 4019 W. North-av.

FREE catalog. We buy and trade everything. Klein's, 508 S. Halsted-st. Dept. T.

CAMERAS AND OPTICAL GOODS.

CAMERAS, projectors, enlargers, etc.; $1 wk. We buy, trade, rent. Open Tu., Th., Sat. to 9 Sun., 5. Bolotin, 729 Roosevelt. Can. 7144

CASH OR TRADE FOR YOUR PHOTO EQP. GENERAL, 2308 DEVON. HOL. 6200.

SPOT CASH FOR YOUR CAMERA. CHICAGO CAMERA CO., 2324 S. Michigan

BOOKS.

FOR SALE—32 vol. Enc. Britannica and 52 vol. Harvard Classics. Normal 0110.

LOANS—PERSONAL AND BUSINESS.

Personal Property and Salary.

Salary Loans
$25 TO $300
On Your Signature Only
NO CO-SIGNERS. NO ENDORSERS. ONLY YOU SIGN.
MAKE YOUR OWN REPAYMENT TERMS 1 TO 20 MONTHS TO PAY.
PRIVATE INTERVIEW ROOMS. STRICTLY CONFIDENTIAL—ONLY YOU KNOW OF TRANSACTION.
ALSO FURNITURE AND AUTO LOANS. LIBERAL PLANS. FAST SERVICE.
Phone for Your Loan
then call in person at office and promptly obtain the money.
LOCAL LOAN CO.
[UNDER STATE SUPERVISION.]
7 W. Madison, at State. RANdolph 8400 Thos. Kerwin, Mgr.
4658 S. Ashland, at 47th. YARds 4870 Edw. Maloney, Mgr.
821 W. 63d, at Green. ENGlewood 7800 M. C. White, Mgr.
807 W. 79th, at Halsted. RADcliffe 4500 Edw. Mitchell, Mgr.
11054 S. Michigan. PULlman 7500 Wm. Markham, Mgr.
8 N. Orden, at Madison. SEEley 3700 John O'Brien, Mgr.
1 N. Pulaski, at Madison. KEDzie 5900 [Oak Park phone, EUClid 6163.] A. J. Sala, Mgr.
1212 N. Ashland. BRUnswick 3100 W. B. Taylor, Mgr.
4013 Milwaukee at Cicero. AVEnue 1400 John Flanagan, Mgr.
4701 N. Western, at Leland. LONgbch. 2161 [Evanston phone GREenleaf 5100.] Peter Burr, Mgr.

CASH LOANS
$10 TO $300
Borrow here quickly and privately. Loans made on furniture, autos, or just your plain note.
1 TO 20 MONTHS TO PAY.
Charges based on number of days you keep money. The faster you pay, the less the cost. Before you borrow, 'phone or stop in any office listed below for complete payment and cost figures.
COMMONWEALTH LOAN CO.
3166 LINCOLN-AV., cor. ASHLAND at Belmont, Rm. 224. BITtersweet 3360
4809 LINCOLN-AV., cor. WESTERN at Lawrence, Rm. 203. LONgbeach 3456
4013 MILWAUKEE-AV., cor. CICERO at Irving Park, Rm. 307. AVEnue 0443
1791 HOWARD at CLARK, Room 214 ROGers Park 0754
6306 COTTAGE GROVE-AV., at 63d, Room 305 HYDe Park 0604
749 W. 63D-ST., at HALSTED, Room 200 ENGlewood 1711
1 N. PULASKI [Crawford], at Madison, Room 415 VAN Buren 5040
137 N. MARION-ST. at LAKE, R. 204 Chgo. Ph., AUS. 2624; O. P., VIL. 6838
6428 W. CERMAK-RD., nr. Ridgeland Chgo. Ph., LAWndale 2882; BERwyn 371

"the SIMPLIFIED plan"
YOU CAN BORROW
$75
FOR
Only
$1.18 Per Week
including all interest and principal.
$150 for only $2.33 per week
$300 for only $4.44 per week
Figured on a 20 month basis. 3% per month up to $100. 2% per month on the portion from $100 to $200—and only 1% on portion over $200.
PHONE
LOAN CORPORATION
4 Convenient Offices.
LOOP
160 N. La Salle, Rm. 1100. Ran. 8333. Park free at 120 W. Lake Garage.
SOUTH
7850-58 S. Halsted, 2d fl. Rad. 2511. Open Tues. and Thurs. eves until 8.
NORTHWEST.
2801 Milwaukee, 2d fl. Spa. 2700 Open Tues. and Thurs. eves. until 8.
NORTH.
1737 Howard, 3d fl. Rogers Park 2030 Evanston phone; Greenleaf 1240. Open Tues. and Thurs. eves. until 8.

GET THE MONEY
YOU WANT FROM
FAMILY LOAN
CORPORATION
Simplified Loan Method
Terms Adjusted to Suit.
Choice of Payment Plans.
Full Privacy Assured.
Employers Not Notified.
You receive the full amount of your loan without deduction. NO insurance. NO fines.
Prompt Service
LOOP
202 S. State-st. cor. Adams, Century Bldg. Rm. 301. Telephone WABash 2994
LOGAN SQUARE
3129 Logan-blvd. Logan Square, near Milwaukee Tel. SPAulding 4100
NORTH SIDE
2349 W. Devon-avenue, cor. N. Western. Devon Bldg., 206 Tel. BRiargate 4121
WEST SIDE
4806 West Madison-st., near Cicero. Next to Walgreen. Tel. MANsfield 4211
SOUTH SIDE
2105 E. 71st-street. East of Bryn Mawr I. C. station, 2d floor. DORchester 2811
SOUTH CHICAGO
9113 Commercial-avenue [opp. Goldblatt Bros.] Lincoln Bldg., R. 10 REGent 6220

Friendly Personal Loans
$20 to $300
for Every Purpose.
Here you will find a loan plan to meet your own requirements . . . salary loans on your own signature, furniture loans, auto loans, and family loans.
No credit inquiries are made of friends, relatives, or employer. Repayment terms can be arranged to suit you.
Phone Central 4733
C. C. ERD
7 S. Dearborn-st., Suite 616.
52 years of continuous service

Personal Loans
on furniture, salary and autos. Listed Stocks.
AN HONEST LOAN SERVICE.
L. T. BAKER & CO.
UNDER STATE SUPERVISION.
30 W. Washington. Suite 1407.
RANDOLPH 6151

LOANS—PERSONAL AND BUSINESS.

Personal Property and Salary.

LOANS
On "Fit-Your-Budget" Plan.

CASH LOAN YOU GET.	AMOUNT YOU PAY BACK EACH MONTH, INCLUDING ALL CHARGES. 6 Mos. Loan.	12 Mos. Loan.	16 Mos. Loan.	20 Mos. Loan.
$ 25	$ 4.54	$ 2.44		
50	9.09	4.88		
75	13.63	7.33	$ 5.76	$ 4.83
100	18.18	9.77	7.68	6.43
125	22.69	12.19	9.58	8.02
150	27.19	14.59	11.45	9.58
200	36.17	19.36	15.18	12.69
250	45.12	24.12	18.89	15.77
300	54.08	28.87	22.60	18.85

Payments include charges at Household's rate of 2½% per month on that part of a balance not exceeding $100 and 2% per month on that part of a balance in excess of $100. This rate is less than the maximum permitted by the Small Loan Act and is the same to every one. No endorsers. Loans made on your own signature or on furniture or auto. No wage assignments. No credit inquiries of friends or relatives. To apply, phone or visit office nearest you.

LOOP OFFICES.
111 W. Washington, Rm. 253. FRA. 1082
5 S. Wabash, 13th floor. STAte 0151
36 S. State, 16th floor. FRAnklin 0884
100 W. Monroe, 7th fl. STAte 1777

NEIGHBORHOOD OFFICES.
6856 S. Halsted-st., 2d flr. ENGlewood 5534
841 E. 63d-st., 4th flr. PLAza 3860
9204 Commercial-av., 3d fl. SOU. Chi. 0103
11106 S. Michigan, 2d fl. COMmodore 3880
6255 S. Ashland, 2d fl. HEMlock 4510
2355 W. 63d-st., 2d fl. REPublic 4472
1737 Howard-st., 2d fl. ROGers Park 8320
4554 Broadway, 2d fl. LONgbeach 7163
2800 Milwaukee-av., 3d fl. CAPitol 3440
4704 Irving Park, 2d fl. PENsacola 4570
3150 Lincoln-av., 2d fl. BUCkingham 1006
Cicero, 6012 Cermak-rd., 2d fl. CICero 6409
Oak Park, 1140 Lake-st., 3d fl. EUClid 503
1 N. Pulaski [Crawford], 5th fl. KED. 0704

HOUSEHOLD FINANCE
CORPORATION.

IMPERIAL
SALARY LOANS
ON YOUR OWN SIGNATURE. $25 to $300
IMPERIAL
CREDIT CO.
LOOP
30 W. Washington, 17th flr. FRA. 8924
SOUTH
6317 S. Halsted nr. L sta. ENGlewood 4010
3200 W. 63d at Kedzie, 2d fl. PROspect 6600
WEST
7 S. Pulaski [Crawford], 2d. NEV. 7060
NORTH
1548 Belmont at Ashland, 2d. WEL. 6700
4802 Broadway at Lawrence LON. 5188

IF YOU NEED TO BORROW
CALL
T. B. WARD, INC.
where any honest man or woman can borrow from
$30 UP TO $300
DEPENDENT ON ABILITY TO PAY.
T. B. WARD, INC.
Room 408. 8 S. Dearborn.
RANDOLPH 2060.

Business Loans.

$300 TO $150,000.
To machine shops, print shops, factories, laundries, hotels, stores, trucks, etc. No Endorsers. Terms to suit.
Oldest Estab. in Chicago.
F. BOLAND.
9 W. WASHINGTON-ST. FRA. 1966.
Money in 24 hours. Phone for Repr.

LOANS—ALL TYPES AND AMOUNTS. CALL MR. MILLS. CENTRAL 5532.

Collateral Loans.

Jewelry Loans, $1 to $10,000
Quickly obtained. Lowest rates.
ILLINOIS STATE PAWNERS ASSN.
140 N. Dearborn, corner Randolph, 2d fl.

LOANS—Jewelry, clothing, furs, anything of value. North Av. Loan, 641 North-avenue.

LOANS ON ANYTHING OF VALUE Federal State Pawners. 8 S. Clark.

FINANCIAL SERVICE.

HEIRS—Quick cash for legacies and trusts. Probate Finance, 155 N. Clark. Cen. 2022.

MUSICAL INSTRUMENTS.

Pianos and Players.

REMARKABLE SAVINGS THIS WEEK.
Best Grand Piano Bargains in Chicago. Starck, $285; Conover, $375; Knabe, $395; Kimball, $425; Steinway & Sons, $695. Many Others Reduced for Quick Sale. All Reconditioned. Terms, $2 Weekly. W. W. KIMBALL CO., 306 S. WABASH. OPEN EVENINGS UNTIL 9 P. M.

SMALL GRAND—New guarantee; 3 mo. old. Will transfer account to reliable party. Pay small bal. $2.25 wk. No down payment. See MR. RUSSELL, Credit Mgr., Wab. 6900. BALDWIN PIANO CO., 323 S. WABASH.

BRENT—New spinet type piano, now reduced to only $147; terms, $1.50 per week.
P. A. STARCK PIANO CO.
234 S. Wabash. Open evenings.

SMALL USED PIANO REDUCED TO $35—Terms, 50c week; bargain at Private Fireproof Piano Warehouse, South Ashland-av. and 39th-street. Open until 9 p. m.

SPECIAL—Latest style spinet console. Splendid cond. Only $150. Terms and delivery. GULBRANSEN FACTORY, 820 N. Kedzie.

USED grand—In fine condition, at only a fraction of its original cost. Miss Johnson, Harrison 1644.

$165 KIMBALL Grand—Apt. size, like new; also new spinet. 6242 W. Grand.

$1,000 APT. Grand—Standard make; like new. Sac., $125. 6534 Cottage Grove.

SACRIFICE—10 grand pianos and 4 spinets $95 and up. 6512 N. Clark-st.

CHICKERING Grand. A1 cond.; barg., $150. WYMAN'S, 604 Republic Bldg., 209 S.State.

APARTMENT size walnut grand piano—Also walnut spinet. $125. 3238 W. Harrison.

$85 BUYS USED KRANICH & BACH GRAND. $10 DN., $3 PER MO. 5224 W Chicago.

SACRIFICE 20 grand pianos, 12 spinets, $90 and up. Terms. Victor Stge., 4809 W. Lake

WANTED—Good upright piano at a bargain. Sheldrake 4239.

SALE!!—Large selection of used Grands; $95, $125, $150, etc. 5408 W. North-av.

SACRIFICE—$350 Lyon & Healy Musette Spinet, $165; like new. 5408 W. North-av.

NEW Spinet, value $300, now only $169. KRUPP Music Co., 3916 N. Cicero-av.

WILL exchange grand piano for spinet piano. Boulevard 4293.

GOOD med. size Upright pianos, $25. Terms. Warehouse, 2525 Madison, Open eves.

BEAUTIFULLY carved grand piano; good cond.; priv. party. Maywood 6655.

KIMBALL GRAND—MAH. CASE, $175. Moist Piano Co., 8th floor, 209 S. State.

Wind, String, Etc.

3 OCTAVE Xylophone — Sacrifice, $25; like new. Phone Wabash 0078.

OFFICE FURNITURE AND DEVICES.

D. C. FANS.
150 12 in., 16 in.; G. E. Westinghouse, closeout. 75% off. Mon. 3224. 31 S. Paulina.

WANTED — Addressograph, A1 condition. Give particulars. Lowest price. Private party. Address L J 453, Tribune.

34 DESKS, 74 chairs, bookcases, chrome chair, 61 assort. file; $5 up. 2849 N. Clark.

USED mahogany office furniture; bargain. KENDRICK 218 W. Jackson. Cent. 4325.

STEEL shelv., lockers, files, desks, chairs. CENTRAL, 20 W. Hubbard-st. Del. 8495.

WALL cases office furniture and rugs. Call Beloian Brothers, Wilmette 1657.

SURPLUS stock—New, used furn. and files; steel shelving. 236 W. Lake, cor. Franklin.

BARGAINS in used files, desks, chairs, water coolers, fans. Geiser, 166 W. Lake.

LIQUIDATION OF BROKERS' OFFICE. Will sell cheap. 2815 Broadway. Lak. 9609.

COMPLETE off. furn. of a large invest. co. 29 N. Franklin. Wm. Geiser, Dea. 7004.

MOVING offices—Surplus desks, chairs, and typewriters. Rm. 313, 230 E. Ohio-st.

BUILDING MATERIALS.

Heating and Plumbing Supplies.

3 GAS, steam radiators—11-13-15 sections compl. with pipes, flues, etc.; perfect cond. Best offer. Cedarcrest 4677.

Lumber.

LATTICE wood clear white pine ¼"x1¼". 40,000 lineal ft., all or part, $7 per thousand. 215 W. Ohio, 5th fl. Whi. 5120.

Paints.

WASHABLE wall covering, $1.50 val.; selection, 69c sgl. roll while lasts. "Turek's for paints." 401 S. Halsted. Hay. 2013.

WANTED TO BUY.

CHURCH desires donations of seats for new mission. Address N 239, Tribune.

HOME FURNISHINGS AND FURNITURE.

(See Also Household Appliances.)

General.

Johnson Furn. Co.
FURNITURE MART SAMPLES
JUST RELEASED
AT ½ COST
OPEN TILL 9 P. M. DAILY.
DEALERS INVITED. NOTE PRICES.
2 pc. parlor suites, all styles...$18 to $99
Odd davenports and love seats..$17 to $59
Pullup, occas., and lounge chairs.$ 3 to $30
3 pc. bedroom suites, all styles.$19 to $95
7-8-9 pc. dining room suites....$25 to $89
5 pc. din. sets, oak, wal., maple.$ 6 to $29
Wood beds, twin and full size..$ 5 to $12
TWIN STUDIO COUCHES......$ 8 to $29
Dressers, chests, buffets, vanities.$ 7 to $22
Innerspring mattresses, special..........$4
RUG SPECIALS.
9x12 rugs, all qualities........$8.50 to $45
9x12 BROADLOOM RUGS..............$24
AT OUR 2 SHOWROOMS,
203 E. OHIO
1 Block East of Michigan at 600 North.
TERMS. DEL. 9020.
4750 Washington
AT CICERO-AV. COLUMBUS 9609.

Save Money!
Prices slashed for quick clearance of gigantic stock of fine furniture and rugs.
DON'T DELAY—BUY NOW!
140 Parlor sets as low as...............$19
110 Bedroom sets as low as..............$19
106 Dining room sets as low as..........$18
96 Breakfast sets as low as..............$ 8
87 Smart studio couches as low as.......$12
250 American and imp. rugs as low as.$10
Complete 3 room outfits.................$99
Hundreds of other sensational bargains.
Easy Terms—2 Years to Pay.
Nelson Bros. Warehouse
[NORTH SIDE.]
6310 Broadway
[SOUTH SIDE.]
6910 Cottage Grove-av.
Daily to 10 p. m., Sunday to 5 p. m.

OPEN EVENINGS TO 9 P. M.
Sensational Sale
FURN. MART SAMPLES
SAVE 40% TO 60%
2 piece living rm. sets, odd sofas....$19-$89
3 piece bedroom sets....................$22-$89
7-8-9 piece dining room sets...........$39-$99
5 piece dinette sets.....................$9-$29
Better grade twin studio couches..$12-$20
Occasional and pull-up chairs.........$3-$12
Odd beds, springs or mattresses......$5-$11
Kneehole secretary desks..............$9-$29
9x12 rugs..................................$7.75-$69
Floor and table lamps.................$1.50-$8.50
Odd dressers, vanities, buffets......$3-$10
HUDGIN. TERMS. DEL. 5824.
471 EAST OHIO-ST.
2 Blocks South Furn. Mart.

FURN. IN MFR'S WAREHSE. AT 50% OFF
$149—2 Pc. Silk Mohair Kidney Set. $69
$ 99—7 Pc. Walnut Dining Rm. Sets..$49
$ 99—3 Pc. Swedish Moderne Bedrm..$49
$ 45—9x12 Leaf Broadloom Rugs.......$22
[9x15, 18], [10½x12.15], [12x15.21], etc.
HOLLANDER WAREHSE. Daily to 9.
2420 MILWAUKEE-AV. TERMS.

REAL FURNITURE BARGAINS.
18th Century Modern French, ½ off.
$125 Parlor, Bedroom, Din. Sets....$27-$59
150 8x11, 9x12 Rugs. All Kinds..$12-$38
2-3-4 Room Outfits, Complete....$88-$145
Terms. Open to 10 p. m. 7839 S. Halsted.

REMER STORAGE SALE—EASY TERMS. PAR., BED., DIN. SETS, $29; RUGS, $15. COMPLETE 4 ROOM OUTFITS, $129. 5822 N. Western. Open daily to 9, Sun., 5. IN SCHAULER STORAGE.

4 rms. furniture—bargain; $129; will sep. 200 rugs, all kinds, sizes, $10-$25 up. 4644 N. Western. Op. eves. ex. Wed. Sun. 5.

Verschoores Storage Sale.
3 Floors of Furn. and Rugs. All Kinds. Easy tms. 4040 N. Kedzie. Eve. 10. Sun. 5.

BAER STORAGE FURN.—Parlor, dining, bedrm. sets, $29. 1927 MILWAUKEE-AV.

Central.

LINOLEUM LAID FREE—Inlaid, 79c sq. yd. Pick up special, 23½c sq. yd. Heavy, 37½c. 4812 N. Western. Ard. 4100. Open eves.

LINOLEUM LAID FREE—Inlaid, 69c sq. yd. Congo, 33c sq. yd. Armstrong, 12 ft., 43c. BALABAN, 1547 Roosevelt. Canal 1552.

SELLING 100 single inador bed mattresses. 105 E. Delaware. Whitehall 6300.

BEAUTIFUL 10 pc. Dining rm. set, $124.50. Terms. Warehouse, 2525 Madison. Op. eves.

South Side.

6,500 YARDS CARPET.
210 yds.—Salt and pepper, perfect..90c yard
740 yds.—Bright red, perfect........$1.35 yard
3,200 yds.—Taupe, perfect............$1.35 yard
2,400 yds.—Rust, salt, and pepper.$1.40 yd.
350 yds.—Blue, leaf, Wilton........$2.45 yard
700 RUGS—USED—REMNANTS—All sizes.
Hundreds of throw rugs and runners.
ROYALTON RUG CO., 4727 COTTAGE GR.

1,000 NEW RUGS SLASHED
New 4x6, 6x9, 8x10, 9x12 to 11x18.$6-$55
311 unclaimed 6x9 to 9x12, 9x18....$3-$27
Checker Cleaner Whse., 6208 S. Racine, Tms.

SELLING OUT.
300 fine living room suites, mohair covers, all styles; for sale cheap.
5409 S. HALSTED-ST.

USED ORIENTAL THROW RUGS.
9x12 SAMPLE RUGS....$27.95 AND UP. Klever Carpet Co., 4647 Cottage Grove-av. Open Tues., Thurs., and Sat. evenings.

LINOLEUM BELOW COST.
Armstrong's inlaid lino., 85 sq. yd. Remnants in felt base lino. 15c sq. yd. 2940 S. WENTWORTH. VIC. 2894.

NEW dom. rugs, $15-$20-$25; parlor, bedr., dining set, $39-$49. Open eves. [Terms.] RAPP STGE. FURN., 5746 S. ASHLAND.

PARLOR sets, $11-$28; 9x12 rugs, $8 up. Wal. din. set, $14-$29; bedrm. set, $17-$27 NORMAL FURN., 6121 S. HALSTED.

BEAU. 9 pc. din. set, $75. 7 pc. fine mod. bedrm. set, $80. 9x12 Wilton, $25. Terms SCHWARTZ STGE., 7012 STONY ISLAND

SACR. immed., 5 rms., gorgeous furn., rugs, etc.; used 3 mos.; sep. Dirs. Mid. 5838.

NEW AND REPOSSESSED FURNITURE SELL CHEAP. 7090 COTTAGE GROVE.

DUNN Bros. Storage Warehouse—Furniture for sale. 6714 Cottage Grove-avenue.

SAC. imported Oriental Rugs, like new, $20. 3 piece Bedroom set, $30. 7839 S. Halsted.

VENETIAN blinds—Custom built, 1 year old. 69 in. long; var. widths. Drex. 5609.

North Side.

MAPLE FURNITURE.
For Quick Clearance—Bunk Beds, only $10.95; Jenny Lind Beds, $4.95; Maple Bedrm. Sets, $39; Living Rm. Sets, $29.95; Dinette Sets, $19.95; Odd Pieces at 1/3 to ½ off. Wallen Fine's Outlet Store, 3330 N. Clark-street. Bittersweet 2339.

5 RMS. furn.; rugs, parl., din., 2 bedrm. sets odd pcs.; used 3 mo.; sep. Dealer. L. V. 5634

SM. grand piano like new; Orient. rugs; 6 rms. furn. 7524 N. Claremont, 2d. She.9274.

LIV. rm. furn., complete din. rm. set, bric-a-brac, etc. 6251 N. Francisco. Hol. 4355.

REPOSSESSED—3 rms. furn., like new, $99; $5 dn. Op. eves. until 10. 4342 Broadway.

Northwest Side.

USED RUG MART.
NO MONEY DOWN—EASY TERMS.
SAMPLES, UNCLAIMED, THROW RUGS to 12x18, $2 to $50. New rugs, carpets. All sizes. Save 60%. Amer. Pneu. Cpt. Clnrs., 3920 Armitage. Op. Tue., Th., Sat.eve.

BRAND new J. Lind and 4 poster wd. beds. Mod. bed. coil spring, mattresses, $4 ea.; twin innerspring studio couches, $15; 3 pc. bedrm. suits, $29.75; cash or tms. Chicago Bedding Co., 3327 Milwaukee. Pal. 1331.

Suburban.

ORIENTAL rugs, carpet samples, storage rugs, not called for. Beloian. Wilmette 1657.

Linoleum.

USED inlaid linoleum, for store—off.—32' long, 10' wide; reas. 3721 N. Francisco.

MACHINERY AND EQUIPMENT.

ZEH & Hahneman No. 7 Toggle Press 1¼" stroke, excellent condition; bargain. Used for coining and embossing operations. Vaughan Novelty Mfg. Co., 3211 Carroll-av. Nevada 4644.

A. C. AND D. C. MOTORS and Generators bought, sold, repaired and exch. Mon. 7410. Arthur Wagner Co., 701 W. Washington.

FREEMAN down-draft hi-press. St. boiler 125 h. p.; must be moved at once; will accept any reas. offer. Monroe 8684.

HERCULES coal stoker with controls—5,000 sq. ft. steam boiler rating, excellent condition. $375. Call Wilson, Mans. 3666.

BARG.—Air comp., hydr. lift mtr. flsher, car washer, etc. 3751 Ogden. Cra. 2362.

WANTED—Used vertical mill, bench type; good condition. Rodger, Kedzie 1124.

FOR sale or rent—Complete foundry and pattern shop. 5820 S. Wood-st.

SEWING MACHINES.

WE PAY CASH FOR USED SEWING MACHINES, ANY MAKE. KEDZIE 1300.

MOTOR TRUCKS.

For Sale.

Better Trucks at S. W.
SAFETY LANE TESTED.
'34 Dodge sedan delivery..............$125
'34 Ford ½-ton panel......................145
'37 Chevrolet sedan delivery..............325
'38 Chevrolet ½-ton panel.................395
'39 Chevrolet 133 c&c duals..............495
'39 Chevrolet 158 c&c duals..............550
ALL MAKES TO SELECT FROM. $125 TO $625.
TERMS, TRADE.
Southwest Chev., Inc.
9220 S. ASHLAND. CED. 3500.

RUBY HAS THE TRUCKS.
SAFETY LANE INSP.
Vast selection. All makes, bodies.
FORDS—CHEVS.—INTLS.—DODGES.
Trucks to Suit Every Need.
RUBY CHEVROLET, INC.
7158 Stony Island. Fair. 9600.

A REAL BARGAIN
G. M. C. T33C low stake, all steel body, 8.25x20 tires; dual rears.
2667 MILWAUKEE.

TRUCK BARGAINS.
FORDS, CHEVS., INTLS., DODGES.
State inspected—All sizes.
CLARK-MAPLE Chevrolet,
1201 CLYBOURN-AV. MICH. 9301.

Plymouth '39 Boul. Deliv.
Used so little it will pass for new. Sell at a bargain. Take trade.
2246 S. MICHIGAN.

3 Bona Fide Bargains.
Dodge '35 1½ ton Hi-Stake, new tires.$425
Ford '37 1½ ton, chassis, perf. cond. 285
Dodge '34 2 ton chassis and cab....... 195
YARDS MOTORS, 5212 S. ASHLAND.

FORD 1-1½ TON LARGE PANEL; DUALS, EXCEPTIONAL CAR, CLEAN AS NEW, $250 FULL PRICE, KRUEGER, 1132 DIVERSEY-BOULEVARD.

INTNL.—D 15 ¾ ton 1938; good condition, body 8½ ft. long, 5 ft. 10 in. wide, 3 ft. 6 in. high, with tarp. and folding gate. $585. 1415 Sedgwick. Div. 6070.

FORD—'35 134-in. chassis, cab; duals, $165 Fords, Dodges, Stakes, Dump, Panels. AUTHORIZED FORD DEALER. Nelsen-Hirschberg, Inc., 5133 Irving Park.

1940 CHEVROLET truck—131 in. whlbase., stake body, dual whls. Private party. Bought new. See at 3445 5th-avenue.

1 TON Ford Panel Truck—'38; completely overhauled; in A-1 condition; many accs. 6321 Roosevelt-rd., or Berwyn 4854.

FEDERAL tractor—Model 25; 2 speed axles 8.25x20 tires. Virginia 0210.
AUTOCAR TRUCKS, 1716 W. PERSHING.

CHEV.—'35 cab. and 157 in. chas., encl. stake body; perf. shape; Booster brake, tires like new; priv. 2483 Milwaukee. Spa. 7284.

FORD—Equipped 1,000 gal. fuel oil tank; hose, reel and meter.
KELLER, 3315 Archer. Lafayette 2004.

LATE MODEL 2½ TON DIAMOND T truck, stake body. Good condition. Private party. C. Tedtman, 4545 N. Western-av.

DODGE—'38 ½ TON PANEL. Good shape. Special at $295. DODGE DEALER. 5719 BROADWAY.

CHEVROLET—1937 1½ ton panel; dual hubs; 90% new rubber; A-1 mech; new finish; $375. DODGE DLR., 2720 N. Cicero-av.

SEE US FOR A GD. USED TRUCK—General Motors Used Trucks, 1700 W. Pershing.

FORD—'37, lrg. whlbs., chass. and cab, $260 Superior Motor Sales, 6943-45 S. Halsted.

FEDERAL MODEL '29 TRACTOR.
FEDERAL LE MOON. 849 N. KEDZIE.

FORD—'37 1½ ton panel body, A-1 cond. $295. Fulton Market Garage, 1043 Fulton-st.

CHEV.—'36 PICK-UP; ORIGINAL TIRES, $195. 5332 ELSTON.

150 TRUCKS—Stakes, panels, pick-ups, dumps $50 up; 1930-1938. 3148 OGDEN-AV.

1937 FORD—1½ T. Stake body; gd. cond. Bargain, $350. 2708 W. Ogden.

FORD—'35 1½ ton stake body. Dual wheels, A1 condition. $150. 1658 N. Kilbourn.

DODGE—'36 ½ ton sed. deliv. Very clean. Must sell, $245. 2500 Washington-blvd.

INTERNATIONAL—1934 ½ ton panel; A-1 cond. thruout; $95. 2240 S. MICHIGAN.

Truck Trailers.

MAN—To buy units to work for trucking co., handling railroad freight, etc. 2 yr. lease agree. Bonafide prop. Must qualify. Tms. White Truck and Fruehauf Dist. 700. Root, Yar. 7115. Op. Sun. eve.

SLEEPER CAB.
704K White tractor; 900-20 tires, air brks. Will take car in trd. 4636 W. Madison.

REEFERS, vans, open tops, $295 up. Terms. Superior, 2429 Wabash, Vic. 5954. Open Sunday.

MEN—Able to buy tractor, trailer. Short hls. Pays 12c mi. 2429 Wabash. Vic. 5954.

MAN—To buy tractor or trailer. Short and long runs. Steady work. 2512 Archer-av.

Wanted.

WANTED—10 operators with 2½ ton straight cab tractors for a steady run between Cleveland-New York; also need 20 2½ ton sleeper cab tractors to operate between Chicago-New York and St. Louis-Newark. For details write or see Monark Motor Freight System, Inc., 2290 S. Lumber-st.

AUTOMOBILE LOANS.

CASH
IN TEN MINUTES
ON YOUR AUTO OR TRUCK.
20 MONTHS TO PAY.
Deal Direct with Owners.
Private Consultation Rooms.
WINTER-HIRSCH
25 Years Same Location
1842 S. MICHIGAN
CALUMET 4290.
WEST SIDE OFFICE.
4719 W. MADISON-ST.
AUSTIN 1243.
NORTH SIDE OFFICE.
6302 N. WESTERN
ROGERS PARK 6695.
UNDER STATE SUPERVISION.
PLENTY OF FREE PARKING SPACE.

Inland Investment Plan
State Supervised Loans.
LOOP: 224 S. Michigan. WAB. 2934.
NORTH: 1952 IRVING PARK. GRA. 2840.
OAK PARK: 747 MADISON. AUS. 2300.

AUTO REPAIRING, ACCESSORIES.

1 YEAR GUARANTEE.
10 TO 30 MONTHS TO PAY.
NO MONEY DOWN. NO FINANCE CO.
NO CARRYING CHARGE
IF PAID WITHIN 90 DAYS. CAL. 7032.
BELL AUTO REPAIR,
2452 S. MICHIGAN-AV.

REPAIRS and 1940 license, 24 mos. to pay. FREE TOW. NO MONEY DOWN. 1 year guar.; 20 yrs. exp. Op. eves., Sun. Lak. 1907
1928 IRVING PARK

EXPERT repairs at lowest cost on credit plan. Call us first and be convinced. Test lane corrections. Fifth Avenue Auto Service. 3945 Fifth-av. Kedzie 1335.

40 LIC. repairs on budget plan; no money dn. 20 mos. to pay. Eddie Earl Sales Serv. WE NEVER CLOSE.
2536 INDIANA-AV. VICTORY 4362.

DRIVE NEW PLYMOUTH FREE.
Your car repaired on time payments.
NEWBERRY MOTORS. 1025 N. CLARK.

AUTOS, TRUCKS TO RENT.

NEW Chevrolet passenger car—Chevrolet-G. M. C. panel or stake trucks, ½ to 3 tons; rent without driver by day, week, year; low rates. DELaware 7272.

RENT A TRUCK by hour, day, week, year; ½ to 3 ton panel stake bodies, without driver; low rates. Harrison 6806.

LEASE — 1940 Plymouths, Chryslers, anywhere any time. Low as $30 a mo. plus 1c mile. Gregory, 7134 Stony Isl. Pal. 4564.

1½ TON FEDERAL truck, 12 ft. panel body; by day or contract. Mans. 9755.

½ TO 3 tons—With drivers; hour, week or mo.; low rates. Universal Lincoln 4551.

MOTORCYCLES AND BICYCLES.

WAREHOUSE disposal of repossessed and trade-in bicycles, $3.95 and up. Open eves. and Sun. till 1 p. m. 1339 S. Cicero.

'39 INDIAN Jr. Scout, excel. cond., $150 cash. 9300 S. Winchester. Beverly 4633.

BARG.—New, used bicycles; easy terms. 3515 Lawrence-av. Jun. 2078. Op. eves. Sun. to 7

H. D. 74—Extras and side car; $225 or automobile. Edg. 1516. 1415 Bryn Mawr.

1937 H. D. 45 TWIN SERVI-CAR; A1 CONDITION. Terms. DEARBORN 3530.

AUTO CREDITS.

$200 CREDIT—Ply. or Dodge, $45; Albany Park Mot. Sales, 2954 W. Lawr. Jun. 0200.

RADIOS, SUPPLIES, AND SERVICE.

AUTO RADIOS—Save 50% new '39 Motorola, Philco. Used, $5-$10. 2005 Washington.

ROUND up of Radio Values—Prices slashed. Lyon & Healy, 243 S. Wabash.

1940 PORTABLES—All makes, from $6.95. The Central Warehse. Outlet, 775 W. Jack.

300 RADIOS—Used; all makes; $2.95 up. City Outlet Co., 4620 S. Ashland. Yards 5666.

Service, Repair, Etc.

GUAR. RADIO SERVICE, $1; CITY-WIDE. AETNA RADIO SERVICE. Albany 8483.

USED AUTOMOBILES FOR SALE.

STUDEBAKER
Has 187 Cars to Choose From with
NO CARRYING CHARGE and NO INTEREST
$2 service fee is all you pay on our 8 months time deal.

'35 CHEVROLET COUPE $145
'31 STUDEBAKER SEDAN 45
'32 NASH SEDAN 50
'32 CHEVROLET SEDAN 75
'34 STUDEBAKER 6 SEDAN 125
'35 TERRAPLANE SEDAN 185
'34 FORD SEDAN 95
'34 CHEVROLET SEDAN 145
'35 HUPMOBILE SEDAN 225
'31 BUICK SEDAN 50
'35 BUICK SEDAN 245
'37 DODGE SEDAN 395
'38 FORD COUPE 375
'38 FORD SEDAN 425
'39 PONTIAC 8 SEDAN 695
'38 CHRYSLER SEDAN 545
'35 FORD SEDAN 145
'35 CHEVROLET SEDAN 195
'36 PONTIAC SEDAN 285
'37 LA SALLE SEDAN 545
'35 CHRYSLER SEDAN 245
'34 STUDEBAKER COUPE 125
'34 NASH SEDAN 145
'36 NASH SEDAN 285
'37 CHEVROLET SEDAN 385
'36 GRAHAM SEDAN 285
'37 DODGE COUPE 365
'39 CHEVROLET SEDAN 525
'36 FORD SEDAN 195
'38 CHEVROLET SEDAN 435
'37 GRAHAM SEDAN 445
'39 OLDSMOBILE SEDAN 695
'38 CHEVROLET COUPE 395
'38 STUDEBAKER 6 COUPE 445
'38 PONTIAC SEDAN 545
'36 OLDSMOBILE SEDAN 345
'37 PACKARD COUPE 445
'36 PACKARD SEDAN 325
'33 LA SALLE SEDAN 165
'35 DODGE SEDAN 245
'35 STUDEBAKER SEDAN 245
'36 DODGE SEDAN 275
'37 BUICK SEDAN 495
'38 BUICK COUPE 575
'38 WILLYS SEDAN 365
'36 BUICK SEDAN 345
'33 CHRYSLER COUPE 125
'35 HUDSON SEDAN 245
'37 PLYMOUTH SEDAN 395
'38 PLYMOUTH SEDAN 445
'37 PLYMOUTH COUPE 365
'36 CHEVROLET SEDAN 295
'37 CHRYSLER SEDAN 395
'34 LINCOLN CONVERTIBLE CPE 275
'37 FORD SEDAN 295
'38 BUICK SEDAN 585

STUDEBAKER
USED CAR DEPT STORE.
26TH & MICHIGAN
CALumet 6492. Open Eves., Sunday.

AUBURN 1936—8 cyl. sedan; must sacrifice. $125; 24 months to pay. 2854 W. Madison.

AUSTIN COUPE, $65.
Good motor. Terms.
1350 N. PULASKI. AT GRAND.

BUICKS—
Best Buys in Buicks
1939-41 4 dr. touring sedan $695
1939 Century 4 dr. sed; side mounts 745
1938-41 4 dr. trg. sed.; w. w., htr. 545
1938 special club cpe., opera seat 545
1936-41 4 dr. touring sedan 295
1935-61 sedan, side mounts 195
ALL OF THE ABOVE CARS RECOND. AND GUAR. TERMS AND TRADE.
2317 S. MICHIGAN-AV.

'36 BUICK
Radio, heater, perfect condition thruout. A car you'd be proud to own.
$285
Frank Lynch Buick Co.
5330 IRVING PARK-ROAD.
Ph. Mulberry 1800. Open Sun. evenings.

BUICK—1940
OFFICIAL'S CAR.
SPECIAL 5 PASS. SEDAN; RADIO; USED.
BIG SAVINGS.
LINCOLN PARK BUICK
2825 N. HALSTED-ST.

'37 BUICK, $375
A 4 door deluxe trunk sedan. 6 wheels. Side mts. Radio. htr. Excel. condition. A rare bargain.
NORTHWEST BUICK
3807 LAWRENCE-AV.

BUICK 1938, $495
De luxe 4 door 5 pass. sedan; built-in trunk, radio, heater, defrosters, electric clock, blast horns. We have it for $495. Your car down, balance 2 years. Open eves.
3939WASHINGTON

Buick '37 Roadmaster 4 dr.
Sed.; radio, heater, w. w's.; a steal.
Slash—$445
SOUTH SHORE BUICK, INC.
7320 STONY ISLAND. MID. 6405.

BUICK 1940 TORPEDO
body, 4 dr. del. sedan. Used very little. Radio, w. w. tires. Tremendous savings. Also '39 de luxe trunk sedan. Reduced to $645. Terms and trade to suit.
8106 S. HALSTED

BUICK 1938, $485
Deluxe 4 door 5 pass. tour. sedan; built-in trunk, radio, heater, defrosters, elec. clock, side mounts. Terms, trade. Open eves.
4635 Washington-blvd.

Buick '34 Sedan, $145
Built-in trunk, w. w. tires, radio, heater, side mounts, etc. Terms.
HUDSON DEALER,
1350 N. PULASKI. AT GRAND.

BUICK
1939 conv. coupe. Real bargain.
BRAUD MOTOR SALES, INC.
6647 S. WESTERN-AV. PRO. 9500.

BUICK 1940 TORPEDO SEDAN.
SUPER RAD., HEATER, ETC.
USED. BEST OFFER OR TRADE.
McCUE. 1132 DIVERSEY-BLVD.

BUICK—1938 Century convertible sedan, all accessories, wh. w. tires, very low mileage, chauffeur driven. $250 down. 229 W Front-street, Wheaton. Phone 2240.

BUICK—'39 Roadmaster 6 pass. trunk sed.; side mts.; htr.; whitewall tires; finished in black; low mileage. Guar. $795. James Levy Buick. 2257 Michigan.

BUICK—'37 conv. sed.; radio, htr. $475
SEE IRWIN FOR CONVERTIBLES.
6050 N. WESTERN. ROG. PK. 0778.

BUICK—'38 model 41 4 dr. trk. sed. $595
McFarland Keenan, S. E. cor. 76th-Halsted.

BUICK—'39 61 sedan, side mts., radio, htr., w. w. tires. O'Rourke. 2243 S. Michigan.

BUICK—'40 used 7 pass. sed. Executive's car. Radio, heater. 2019 Calumet.

BUICK—1936 40 series 5 pass trunk sedan. $325. 2240 S. MICHIGAN.

BUICK—1937 4 dr. sedan, model 41, $465. STALLWORTH. 7400 Stony Island.

BUICK—'35 small sedan; trunk, heater, etc.; $195. $5 dn. Kelly-Hudson, 940 N. Clark.

BUICK—1932 small 4 door sed.; rad., htr., sidemts.; $95. 945 Washington-blvd.

CADILLAC 1937
Model 60, 5 passenger touring sedan; color black; whitewall tires, radio, heater; car in perfect condition, a real bargain for quick sale.
3949 WASHINGTON-BLVD.

CADILLAC REAL '39—$1,040.
Black and chrome; no run. boards, radio, heater, super tires, virt. new, 4-5 pass., opera seat coupe.
FELTZ, 1132 DIVERSEY-BLVD.

USED AUTOMOBILES FOR SALE.

WEST SIDE BUICK
'39 Buick Convert..$695
SPECIAL coupe; radio, htr., w. w. tires.
'38 Buick 4 dr. sed.$533
Radio, heater, defr., white wall tires.
'37 Buick coupe....$399
SPECIAL. Radio, heater. Very clean.
'37 Nash-Laf. sed...$344
6 cyl. 4 door. Heater, clock, trunk.
'37 Pack. 4 dr. sed..$388
Model 120, trunk, heater, very clean.
'36 Linc.-Zeph. sed.$277
4 door, radio, heater, trunk.
'36 Auburn Convert.$233
Coupe, radio, htr., U. S. Royal tires.
'36 Dodge 4 dr. sed.$199
Trunk, heater, original finish.
'36 Buick 4 dr. sed.$299
SPECIAL, radio, heater, trunk.
'36 Ford 2 dr. sed..$199
Heater, other extras.
4666WASHINGTON
Open Eves. Closed Sunday.

SMALL DOWN
PAYMENT OR YOUR CAR
NO MONEY DOWN
IF YOU ARE EMPLOYED.
Absolutely Free State License
4 buildings full of cars to pick from.

'38 Mercury sd.$495	'39 Ford sed....$475
'38 Cad. op. cp. 745	'38 Olds. sedan.. 395
'40 Dodge sed. 775	'36 Chrysler airfl. 325
'39 Dodge cpe. 475	'36 Dodge sed... 265
'39 Pont. con. c. 645	'37 Chev. sedan. 300
'39 Buick cn. c. 595	'37 Graham super 375
'38 Ford sedan. 375	'37 Plym. sedan. 325
'38 Nash sedan. 395	'36 Chev. sedan. 245
'38 Buick sed. 550	'37 Pack. sedan. 325
'33 Buick cpe.. 95	'34 Olds. sedan.. 135

Davies Easy Finance Plan.
Most cars have rad., htr.—50-50 guar. 297 more to pick from—'32-'40. $65-$795. Make your own terms—Trade or cash.
2209 Mich.-av. Open 10 p. m.

$10 DOWN BUYS
WRITE YOUR OWN DOWN PAYMENT.
We finance all sales. Immediate delivery.
'29 Chevrolet sedan; ready to go......$ 25
'31 Buick sed., 5 new tires 65
'32 Ford coach, 4 cyl.; like new 85
'35 Ford tudor, de l. model 110
'33 Chev. coach; can't tell from new. 125
'33 Plymouth 4 dr. sed.; like br. new. 125
'35 Nash-Lafay. Bright fin; like new 150
'34 Dodge 4 dr. sedan; new tires 150
'35 Plym. bus. coupe. Perf. run. con. 185
'35 Plymouth convertible coupe; R. S. 235
'37 Ford Fordor; bright fin.; A1 235
'35 Buick 7 pass. sed.; side mts. 250
'35 Cadillac 7 pass. sed.; like new 295
Check these prices and the cars.
South Shore Finance Co.,
7424 Stony Island. Dorchester 5000.

CADILLAC—'35 7 PASS., $250.
4 dr. trk. sed.; htr.; side mts.; mech. perf.
2247 S. MICHIGAN-AV.

CHEV. 1940, $645
Special de luxe 5 pass. tour. sedan; used little. Radio, heater, defrosters, electric clock, flexible steering wheel, blast horns. Pass for brand new. We have it for $645. Your car down, balance 2 years. Open eves.
3939WASHINGTON

CHEVROLETS—1940
OFFICIALS' CARS.
Special de luxe full 5 pass. trunk sedans, fully equipped. These cars have been driven so little they will pass for brand new. Offered at a big discount.
CHICAGO AV. CHEVROLET
15 W. CHICAGO-AV. OAK PARK.

'35 CHEV. SEDAN, $95
Master 5 pass.; knee action; good tires. Needs some work. A real BARGAIN!
RUBY CHEVROLET, INC.
1147 JACKSON. MON. 8787.

Chev. '36 Con. Cpe., $295
De luxe equipped. Top, paint, mechanical condition excellent.
2317 S. MICHIGAN

CHEVROLET 1939 COUPES.
Two to choose from. 100% thruout. $445 each. NO CARRYING CHARGES. $2 service fee is all you pay on our 8 mos. time deal. STUDEBAKER BRANCH. 1836 RIDGE, Evanston.

Chev. '34 2 Dr. Trk. Sed.
Knee action. Needs some repairs......$55
EVANSTON CARS HAVE BETTER CARE.
Chev. Dlr. 1111 Chicago-av., Evanston.

CHEVROLET—'37 mast. del. sed.; dual eqp. htr., knee action; looks like new. $325. PONTIAC DRL., 945 WASHINGTON-BL.

CHEVROLET—'37 DE LUXE COUPE; needs some wk. Spec. priced for qk. sale at $247. LANAHAN, INC., 2522 and 2542 Michigan.

CHEVROLET—1939 4 dr. master de luxe sed.; heater; like new; will sac. Del. 3819.

CHEVROLET—'37 sed.; exc. cond......$325 McMANUS, 6640 and 6710 S. Western.

CHEVROLET COUPE—1939 A-1 cond.. $450. Pri. party. National 0283 after 7 p. m.

CHEV.—'32 coach, all set to go, clean, $75; best buy in town. 3039 Sheffield-av.

CHEV.—1936 Master 2 dr. trunk sedan; htr. Like new; $245. Terms. 400 S. Canal.

CHEVROLET—1939 Master sedan; sac. $425 Can arrange terms 1634 S. Pulaski.

CHEVROLET—'34 sed. Master 6; side mts.; $110. $5 dn. Kelly-Hudson, 940 N. Clark.

CHRYSLER
AIRFLOW "36"—$245
RADIO, HEATER.
20 YR. AUTHORIZED FORD DEALER.
C. ZEPP
2950 LAWRENCE. JUNIPER 8310.

Chrys. '38 Royal Sed., $545.
4 door, built in trunk, gunmetal finish; fully equipped; seat covers; heater, defroster, etc.; overdrive. A spotless car.
LAKE SHORE MOTORS.
1019 Chicago-av., Evanston. Univ. 4102.

CHRYSLER—'36 4 DR. TRK. SED.
CUT PRICE, $245
LOGAN SQUARE BUICK CO.
2468 MILWAUKEE. SPA. 6060.

CHRYSLER—'32 6 cyl. 4 dr. de luxe sed. Nearly new tires, htr., mech. perf. Exceptionally clean. Priv. party. 1635 S. Central Park.

CHRYSLER—'37 "6" 4 dr. de l. sed.; rad., htr. $395.
GLENN E. HOLMES. 30 W. LAKE-ST.

CHRYSLER—'37 "6" Royal conv. cpe. $465 SEE IRWIN FOR CONVERTIBLES. 6050 N. WESTERN. ROG. PK. 0778.

CHRYS.—'37 coupe, priced right. See this. $75 down cash or trade; make your own tms. Finance Warehouse, 2512 S. Michigan.

CHEVROLET—'39 4 door trunk sedan..$410 NELSON CHEVROLET. 1002 DIVERSEY. 3054 S. HALSTED.

CROSLEY—Conv. sed.; two tone color, like new; $45 dn. Stallworth. 7400 Stony Island.

CORDS
5 TO CHOOSE FROM.
BRAUD MOTOR SALES, INC.
6647 S. WESTERN-AV. PRO. 9500.

DE SOTO—'37 TRUNK SED., RAD.
CUT PRICE, $295
LOGAN SQUARE BUICK CO.
2468 MILWAUKEE. SPA. 6060.

DE SOTO—'38 4 dr. trk. sed., rad., ht..$495 ALVIN FORD DLR., 2107 IRVING PK.

DE SOTO—'35 4 dr. trk. sed., rad., htr., very clean, $195. D. & M. Auto, 7333 S. Halsted.

DODGE—'38 TOURING SEDAN; radio, htr., spotlite; unusual buy at our price of $457. LANAHAN, INC., 2522 and 2542 Michigan.

DODGE—'39 5 pass. trunk sedan........$545 Full dual equipment. 2810 W. MADISON.

DODGE—'36 4 DR. TRK. SED. $2.95 DOWN, $17.90 A MONTH. KROLL DODGE. 7124-30 S. HALSTED.

DODGE—'33 4-dr. Sed......$95 Only $5 down. $2 week. Dodge Dlr. 1930 Milwaukee, cor. Western.

DODGE—'37 4 dr. de l. trunk sed.; 8 tube radio. htr.; A1 condition. 4828 Gladys.

DODGE—1940 coupe, used. Big discount. BENNETT PONTIAC. 1139 N. CLARK.

DODGE—'36 4 dr. trk. sed., htr. Mtr., tires, paint perf. Sac. $235. Priv. Bruns. 8554.

DODGE—'37 4 door trk. sed........$335 DODGE DEALER. 5719 BROADWAY.

DODGE—1934 4 dr. sedan, side mts., heater; runs good; $145. 945 WASHINGTON-BL.

USED AUTOMOBILES FOR SALE.

BONA FIDE REDUCTIONS
As much as $200 on cars listed below. Come in and check these
SPECIAL VALUES
'39 FORD COUPE $445
'39 CHEVROLET DE L. 2 D. SED. 525
'38 STUDEBAKER PRES. SEDAN 475
'38 BUICK 41 5 P. SEDAN 595
'37 BUICK 90 7 P. SEDAN 545
'39 PACKARD 6, CLUB COUPE 645
'38 PACKARD 120 SEDAN 595
'37 PACKARD 120 SEDAN 395
'37 PACKARD 12 CYL. LIMO 350
'37 PACKARD SUPER 8 5 P. SED. 500
'38 OLDS "6" 2 DOOR SEDAN 495
'37 OLDS "6" COUPE 425
'36 OLDS "6" 4 DR. SEDAN 375
'31 LA SALLE R. SEAT COUPE 75
'37 LA SALLE CLUB COUPE 475
'37 LA SALLE 4 DR. SEDAN 395
'36 CADILLAC 5 P. SEDAN 295
'35 CADILLAC 7 P. SEDAN 295
'34 CADILLAC 7 P. LIMO 200
'35 LINCOLN 7 P. LIMO 250
SATISFACTION IS CERTAIN AT
CADILLAC South Shore
2015 E. 71st. Plaza 6600.
OPEN EVENINGS. CLOSED SUNDAYS.

EMIL DENEMARK
'39 Buick 81 4 dr. tr. sed., 6w., rad.$875
'39 Buick 48 5 p. trk. sed.; htr., 6 w. 695
'38 Buick 61 4 dr. trk. sed.; htr., rad. 595
'38 Buick 41 4 dr. trk. sed.; heater 595
'38 Buick 48 5 p. trk. sed.; rad., 6 w. 575
'37 Buick 40C conv. sed.; rad., 6 w. 545
'37 Buick 61 4 dr. trk. sed.; htr., rad. 445
'38 Cadillac 608 Torpedo, htr., rad. 975
'38 Chrysler 4 dr. trk. sed.; htr., rad. 575
'39 De Soto 4 dr. sed.; htr., rad. 645
'35 Dodge 4 dr. sedan; heater 225
'39 Ford 5 pass. sedan; heater, radio 545
'38 Ford coupe; heater, radio 375
'37 Ford 5 pass. sedan; heater, radio 325
'39 La Salle 4 dr. trk. sed.; htr., rad. 875
'37 La Salle 4 dr. trk. sed.; htr. rad. 465
'34 Lincoln 7 pass. sed.; heater, 6 w. 225
'38 Olds. 4 dr. tk. sed.; htr., rad., "6" 575
'36 Pont. sport coupe; heater, 6 cyl., 275
3910 OGDEN-AV.

LAWDER BROS.
[Established 1890.]
'37 Ford 2 drs. and 4 drs.
MODELS 60 AND 85.
$275
'36 Ford 2 drs. and 4 drs.
$245
'39 Chev. 4 d. Mstr. de l. sed.
$545
6900 VINCENNES-AV.
1 block west of State-st.

DODGE 1940, $650
De luxe coupe; push button radio; used little; heater, defroster, whitewall tires, blast horns. We have it for only $650. Your car down, balance 2 years. Open eves.
3939WASHINGTON

1940—DODGES—1940
5 pass. de luxe sedans; used; built-in radios, htrs., defrosters, w. w. tires, chrome wheels, rings. Sac. Tremendous savings. See these cars in new car store.
MURPHY, DODGE DEALER,
2650 N. CICERO-AVENUE.

DODGES—
NOTICE!
F-E-L-Z HAS 16 SEDANS AND COUPES, 1940 AND 1939, USED. PRICED TO MOVE. LIBERAL TRADES.
F-E-L-Z, DIRECT DODGE FACTORY DLR.
1132 DIVERSEY-BLVD.

DODGE—Latest 1938 de luxe 4 door touring sedan; built-in trunk, radio, heater, etc.; beautiful golden beige; like new thruout. Sacrifice for only $495. Terms, trade.
DODGE—BENDER-RIEGER, INC.—PLYM.
933 WASHINGTON-BLVD.

Dodge '39 Lux'ry Liner, $595
Sedan, fully equipped; car like new in every respect.
LAKE SHORE MOTORS.
1019 Chicago-av., Evanston. Univ. 4102.

DODGE—Latest '36 sedan; built-in trunk, radio, htr., etc. Exc. mechanical cond. Needs a paint job. Sac. for only....$195 1647 S. PULASKI. CRAWFORD 1647.

Duesenberg Mod. J 7-P. Sed.
Late series; hardly driven; orig. finish; 6 chrome wheels. Vogue custom white wall tires. This car will pass the most rigid inspection. Barg.
3520 ARCHER-AV.

FORD SEDANS
1937s—$195
ONLY SIX. 85 H. P. FORDORS.
LOGAN SQUARE FORD DEALER.
2451 N. Sacramento
2437 Milwaukee

FORD 1940—$585
Tudor 5 pass. sedan, used very little, car is in excellent condition throughout and has economical Ford motor. Perfect original finish, cannot be told from new.
JACKSON-KEDZIE MOTOR SALES.
DODGE-PLYMOUTH DISTRIBUTORS.
3210 W. JACKSON-BLVD.

FORD—'37 5 pass. sedan; beautiful, carefully driven, low mileage car, very good tires, excellent motor; interior, orig. finish like new; very fine and economical car; repriced to sell at once; $265; your car or $45 down, balance $17.49 a month.
CLARK-MAPLE CHEVROLET CO.
1038 N. CLARK. 940 MILWAUKEE.

'38 Ford 60—2-Doors
10 of these economy popular Fords. Color black. Many with heaters. A real buy and a real low price—$335 each.
LITSINGER'S, 925 W. JACKSON.
21 Yrs. Auth. Ford, Merc., Linc.-Zeph. Dlr.

FORD—1938 DE LUXE TOURING SEDAN, 4 door with radio, heater, clock, phantom steering wheel, etc. Immaculate car. $445. NO CARRYING CHARGES. $2 service fee is all you pay on our 8 mos. time deal. STUDEBAKER BRANCH. 1836 RIDGE, EVANSTON.

FORD 1935, $165
5 pass. sedan, new paint, fine condition.
YOUR CAR DOWN. 2 YEARS TO PAY.
INDEPENDENT MOTORS, 2700 MADISON.

FORD '37 CABRIOLET.
A sporty model with loads of extras, radio, heater, wheel rings, flex. wheel. Beautiful beige finish. Leather upholstery. Runs like new. $365. Easy terms.
PONTIAC. 945 WASHINGTON-BLVD.

FORD—'34 COUPE.
$45.
South Chicago Buick Co.
8600 COMMERCIAL-AV. [3000 E.]

FORD—'39 DE L. TUDOR; RADIO HTR.
$565.
GLENN E. HOLMES. 30 W. LAKE-ST.

FORD 1938, $365.
Tudor touring sedan, trunk, fine cond.
FORD DEALER. 4525 MADISON.

FORD—'34 rumble seat coupe, $90. $10 down will handle. Finance Warehouse, 2512 S. Michigan.

FORD—De luxe tudor; fully equipped; in storage 2¼ years; practically new; private party. Haymarket 9809.

FORD—'38 coupe, 60 h. p.; private owner. Sell reas. 434 Melrose, Apt. 304. Buc. 1799.

FORD—'37 convert. club coupe, immaculate; barg. Ben T. Wright, Inc., 1101 N. Clark.

FORD—'37 convert. sport coupe, immaculate; barg. Ben T. Wright, 1101 N. Clark.

FORD—1937 60 fordor touring sedan, $275. 1815 Sedgwick. Div. 5728.

FORD—1937 tudor; radio, heater......$265 HABICH MOTORS. 6035 BROADWAY.

FORD—'39 de luxe 85 coach, trk.; A1 cond.; 1st $400. 4024 N. Ashland. Apt. 103.

FORD—1934 Tudor sedan, $75; A1 cond Fulton Market Garage, 1043 Fulton-st.

FORD—1936 TUDOR........$175 6445 Sheridan. She. 2362 after 2 p. m.

FORD—'36 sed. and '33 Ford coupe, reposs. Sell unpaid balance. WHITEHALL 8039.

FORD—'36 tudor; heater; very clean; $145. $5 dn. KELLY-HUDSON, 940 N. Clark.

FORD—'34 de luxe 4 dr. 2 tone maroon. Exceptionally cln. Stallworth. 7400 Stony Is.

FORD—1936 4 door sedan; heater; fully equipped. $225. 945 Washington-blvd.

USED AUTOMOBILES FOR SALE.

Honestly Advertised
4 DAY SPECIAL
'40 DeSoto 4 d. de l. sd., used; overd., a. cond., l. mil. $825
'39 Plymouth de l. sed... 480
'38 Packard 6; radio, htr. 470
'38 De Soto cust. 4 d. sed. 450
'39 Plymouth bus. coupe 450
'39 Chevrolet de l. coupe 435
'38 Dodge de luxe coupe. 425
'38 Plymouth 5 pass. sd. 410
'38 Chev. de l. sed... 370
'37 DeSoto de l. sd.; r., h. 350
'38 Ford de l. sedan... 340
'37 Plym. 5 pass. de l. sd. 325
'36 DeSot.4d.de l.s.;over. 265
'37 Ford 85 sedan... 250
'36 Plym. 5 pass. de l. sd. 240
'35 Chev. 5 pass. sed... 175
'35 Ford 5 pass. sed... 120
'33 Plym. conv. coupe... 95
'34 Ford 5 pass. sedan... 50
'29 Pontiac 5 pass. sed... 40
100 MORE CARS TO CHOOSE FROM.
AS LOW AS $10 DOWN.
AUTH. DE SOTO-PLYMOUTH DEALERS.
Sunnyside Auto Co.
4511 N. LINCOLN-AV.
4428 N. WESTERN-AV.

EMPLOYED?
Swell—come in today, select your car.
PAY-ON-PAY-DAY

'36 Plym. sed..$249	'38 Zephyr cp....$566
'36 Olds sed.... 279	'33 Reo sed. 49
'36 Chrys. 6 sd. 399	'37 Olds coupe.. 358
'36 Dodge sed.. 288	'32 Chev. coupe. 51
'36 Ford tudor 160	'37 Ford coupe.. 199
'37 Ply. 4 d. sd. 299	'36 Zephyr sed... 244
'38 De S. 4d. s. 449	'37 Olds. sed.... 399
'37 Chev. 4d. s. 289	'37 De Soto sed. 299
'36 Buick 4 d s. 299	'36 Chev. sed.... 223
'37 Dodge 4d s. 399	'35 Dodge 4 d. s. 129

100'S OF CPES., SEDANS, COACHES. Payments as low as $2.50 per week. Prompt delivery. Trades accepted.
ZENOFF—E. Z'er Terms
2000 S. MICH. VIC. 1437

BARGAIN SPOT
Name Your Own Down Payment. 2 Years to Pay.
30 DAY DRIVING TRIAL.
—IMMEDIATE DELIVERIES—
'39 PLYMOUTH 5 pass. de l. sd.$495
'39 DODGE 4 dr. sed.; black... 545
'39 CHRYSLER Royal 4 dr. sed. 645
'38 BUICK 2 door sedan 495
'38 OLDSMOBILE "6" sedan 495
'38 CHEVROLET 2 door sedan 365

'38 FORD t'dor.$350	'36 Chev. 4 d. sed.$265
'36 CHEV. cpe. 345	'34 PLY. 2 d. sd. 135
'37 CHEV. 4 d. 345	'34 FORD fordor. 50
'37 FORD t'dor. 295	'32 PLY. 4 d. sd 60

100 OTHER BETTER BARGAINS.
OPEN EVES. & SUN. KEYSTONE 2929.
3838 N. WESTERN

DEALERS, ATTENTION!
100 USED CARS WHOLESALE.
Chevrolets, Plymouths, Dodges, Buicks, Fords, Olds., various other makes and models from 1931 to 1939; lowest prices.
MURPHY-DODGE DLR., 2720 N. Cicero-av.

'37 FORD SEDAN, $285.
Radio, heater, white wall tires, trunk, compt. spotless orig. finish. Exc. mech. cond. Priced for July clearance at $285. More than 70 other Fords at reductions. MONTGOMERY Motors at 2300 Madison.

FORD—'36 tudor, needs some work; $95 full price. Ben T. Wright. 1101 N. Clark.

Graham Sed., $350
CUSTOM SUPERCHARGER.
Latest 1937, 4 door, 5 pass. trunk sedan. Built-in radio, overdrive, heater, defr., electric clock, flex. steering wheel, orig. cost $1,375. Only $350. Terms. Open eves.
CLEANEST CARS IN CHICAGO.
4635 Washington-blvd.

GRAHAM—'36 Supercharged 6 cyl. sed., rad., htr. O'Rourke, 2243 S. Michigan.

GRAHAM—'39 TOUR. SED..........$645 Graham Ill. Co., 2550 S. Mich. Cal. 5181.

GRAHM.—1937 4 dr. sedan; radio; low mileage; sacrifice for cash. Regent 7017.

HUDSON '40, $645
De luxe 6 cyl. 4 dr. 5 pass. tour. sedan; used little; built-in trunk, radio, heater, defr., air-foam cushions. This car is spotless. Like brand new. We have it for $645. Your car down, balance 2 years. Open eves.
3939WASHINGTON

HUDSON 1940'S ! !
4 used executive cars, driven only by company officials. All completely equipped. Very low mileage. Carrying new car guarantee. Models include 2 COUNTRY CLUB 8 SEDANS, 1 SUPER 6 AND 1 DE LUXE SEDAN. Substantial reduction.
Waggoners Auth. Hud. Dlr.
353 E. Garfield. Eng. 2600.

Hudson '40 de L sed.......$645
4 dr.; used; de l. equip.; air foam cushs.; other extras; pract. new; cost over $900.
HUDSON DEALER.
1350 N. PULASKI. AT GRAND.

HUPMOBILE—'33 4 dr. sedan, heater, $65. After 6 p. m. 6241 S. Kolin. Por. 9343.

La Salle '39 Opera Cpe., $795.
Radio, heater. Pass for new.
2246 S. MICHIGAN.

LA SALLE—'38 4 dr. trk. sed.; ra., htr. $595
La Salle—'37 4 dr. trk. sed.; ra., htr. $535
MORTON. 730 DIVERSEY.

LA SALLE—'38 4 dr. trk. sed.; sacrifice; owner at garage. 5027 Lake Park-av.

LA SALLE—'37 4 dr. de luxe trunk sedan; white wls.; full eqp., $395. 2240 Michigan.

Lincoln '36 Sedan, $485
Judkins body, 5 pass. sedan. Side mounts; practically all new tires. Original finish. Cost new, $5,800. Looks and runs like new. Bargain.
2317 S. MICHIGAN

LINC. ZEPH.—'37 4 DR. SED.
CUT PRICE, $385
LOGAN SQUARE BUICK CO.
2468 MILWAUKEE. SPA. 6060.

Lincoln '36 7 Pass., $450.
Black sed., s. mts., mech. perf. Radio, htr.
2246 S. MICHIGAN.

LINC.-ZEPH.—'38 4 door. Radio; exc. cond.
$200 DOWN.
GLENN E. HOLMES. 30 W. LAKE-ST.

LINCOLN-Zephyr—'39 sed.; $199 dn. Overdrive, heater; 69 other buys.
ZEPHYR DEALERS. 4922 BROADWAY.

Mercury '39 Club, $675
5 pass. coupe; radio, heater, spotlight, bumper guards, seat covers; all de luxe equipment. Cost new. $1,175.
2317 S. MICHIGAN

MERCURY—'39 5 pass. sed.; radio, heater.
$675.
GLENN E. HOLMES. 30 W. LAKE-ST.

MERCURY—'39 sed., rad., htr., w. w...$695 TAUBERS, INC. 4601 Milwaukee.

MERCURY—'39 4 dr. sed., p. b. rad., htr., low mi.; sac., $595. Zelmar, 6201 N. Western.

MERCURY—1939 4-dr. de l. sed.; like new Sac. $550. Can arr. tms. 1634 S. Pulaski.

NASH 1938, $435
Latest de luxe 6 cyl. 5 pass. tour. sedan, built-in trunk, all dual equip. Open eves.
CLEANEST CARS IN CHICAGO.
4635 Washington-blvd.

NASH '39-6 CLUB, $645
Opera seat 6 cyl. coupe with overdrive, air conditioner, radio, and heater. Full de luxe equip. Real value. Terms. Trade.
2317 S. MICHIGAN

Nash '39 Amb. Sed., $695
8 cyl. Ambassador 4 dr. tour. sedan. Air cond., overdrive, radio, htr., w. w. tires; black fin. like new. Real barg.
2317 S. MICHIGAN

NASH '38 SED., $445
Tour., 6 cyl.; air cond.; pos. like new.
2247 S. MICHIGAN-AV.

NASH—'34 4 DR. SEDAN.
$85.
South Chicago Buick Co.
8600 COMMERCIAL-AV. [3000 E.]

NASH—'36 4 dr. trunk sed.; raido, htr.; $265. $5 dn. Kelly-Hudson, 940 N. Clark.

OLDS.—'34 4 dr. sedan.............$95 DODGE DEALER. 5719 BROADWAY.

USED AUTOMOBILES FOR SALE.

BIRD-SYKES
ESTABLISHED 37 YEARS.
'39 BUICK TOURING SEDAN $645
'38 BUICK 6 WHEEL SEDAN 495
'38 BUICK 46 COUPE 445
'37 BUICK 46 COUPE 375
'38 CADILLAC 65 6 WHL. SEDAN 795
'36 CADILLAC 60 OPERA COUPE 295
'39 CHEV. STATION WAGON 595
'38 CHEV. 4 DOOR SEDAN 395
'39 CHRYSLER 8 OPERA COUPE 695
'39 CHRYSLER 6 CYL. SEDAN 645
'37 CHRYSLER 6 SEDAN 345
'39 DODGE 4 DR. SEDAN 645
'36 FORD TRUNK COACH 195
'39 NASH 4 DR. SEDAN 595
'38 NASH 6 CYL. TOUR. SEDAN 395
'36 OLDS. 4 DR. SEDAN 295
'37 OLDS. 4 DR. SEDAN 395
'39 OLDS. 60 OPERA COUPE 545
'39 OLDS. TOURING SEDAN 595
'37 PACKARD 4 DR. TRUNK SED 395
'39 PONTIAC 4 DR. SEDAN 595
'38 PONTIAC "60" 4 DR. SEDAN 495
'39 PLYMOUTH TOUR. SEDAN 445
'39 STUDE. 6 OPERA COUPE 495
150 OTHERS—ALL MAKES AND MODELS—ALL UNDER ONE ROOF.
4 FLOORS FULL OF CARS.
Your car down. Open evenings and Sun.
BIRD-SYKES
ESTABLISHED 37 YEARS.
2215 S. Michigan-av.

NO MONEY DOWN
IF YOU HAVE A JOB.
Small Down Payment
GRAND AUTO
Low Finance Plan
1940 LICENSE FREE
ON ADVERTISED CARS.

'39 Chev. sed...$465	'39 Dodge sedan..$495
'36 Terr. sedan. 210	'37 Stude. sedan. 295
'36 Ford sedan. 195	'37 Plym. sedan.. 325
'34 Plym. cpe.. 125	'37 Dodge sedan. 325
'38 Olds. 6 set. 485	'37 Buick sedan. 395
'34 Dodge sed.. 145	'37 De Soto sed.. 365
'38 Chrys. sed.. 445	'36 Dodge sedan. 275
'37 Chrys. sed.. 295	'37 Olds. sedan.. 385
'37 Pontiac sed. 365	'37 Packard sed. 345
'38 Ford sedan 295	'39 Plym. sedan. 450
'36 Chev. sedan 265	'37 Plym. coupe. 295
'37 Ford sedan 225	'35 Ford sedan.. 145
'36 Pontiac cpe. 265	'36 De Soto sed.. 265
'34 Chev. sed.. 135	'37 Chev. sedan.. 345

OVER 200 CARS TO CHOOSE FROM.
Most cars have radio and heater.
3940 GRAND
1 blk. east of Crawford, cor. Harding-av.
Spa. 3940. Open Eves.-Sun.

BROADWAY BUICK
26 YEARS YOUR BUICK DEALER.
'31 BUICK 4 door sedan $ 45
'32 NASH 4 door sedan 65
'34 FORD 4 door sedan 95
'33 BUICK "58" trunk sedan 110
'35 STUDEBAKER 4 door trunk sed. 160
'37 FORD "85" de luxe 4 dr. trk. sed. 295
'37 BUICK "81" 4 door trunk sedan 425
'37 CHEVROLET master coupe 275
'35 BUICK convertible coupe 245
'37 CHRYSLER 4 door trunk sed. 375
'39 FORD "85" trunk sedan 475
'39 STUDEBAKER "6" 4 dr. trk. sed. 575
45 OTHER BETTER BUICK BUYS.
5701 BROADWAY

OLDS 1937, $375
De luxe 5 pass. 6 cyl. touring sedan; built-in trunk, radio, heater, defrosters, clock, blast horns; perfect. We have it for $375. Your car down, balance 2 yrs. Open eves.
3939WASHINGTON

Olds. 1939 Conv., $795.
Beautiful 6 cyl. cabriolet opera seats. Red leather uphols.; radio, heater, w. w. tires; New black top; Beau. dark gray finish. Would pass for brand new.
SNOW BROTHERS,
Ford Dealer Since 1914.
1027 SOUTH-BOULEVARD, OAK PARK.

'38 Olds Op. Cp. $465
Radio, heater. Like new throughout.
NAME YOUR OWN DOWN PAYMENT.
GROSSINGER PONTIAC.
2658 LAWRENCE

OLDS 1939, $545
Latest 5 pass. 6 cyl. touring sedan; built-in trunk, heater, defrosters, elec. clock, blast horns; car is in excellent condition throughout. Terms, trade. Open evenings.
CLEANEST CARS IN CHICAGO.
4635 Washington-blvd.

Olds. '39, Mod. 70, $585
De luxe 4 door model 70 touring sedan; radio, heater, white wall tires.
2317 S. MICHIGAN

Olds.—'38-'39 Conv. Coupes.
DE LUXE—RADIO—HEATER—RECOND.
BOTH DRASTICALLY REDUCED.
Olds. Dealer, 661 N. La Salle.

OLDS 1936, $285
5 pass trunk sedan; radio, heater, etc.
YOUR CAR DOWN. 2 YEARS TO PAY.
INDEPENDENT MOTORS, 2700 MADISON.

OLDS.—'31 COUPE.
$45.
South Chicago Buick Co.
8600 COMMERCIAL-AV. [3000 E.]

OLDS. '38 6 cyl. trunk sedan. Very nice.
$495.
GLENN E. HOLMES. 30 W. LAKE-ST.

OLDS.—'39 5 PASS. TRUNK SEDAN.
Full de luxe equipment...........$575
2810 W. MADISON.

OLDS.—'38 6 5-pass. trk. sedan; dual accessories, heater..............$485 AJAX AUTO. 7800 Stony Island.

OLDS—'38 sedan; A-1 cond..............$455 2520 S. MICHIGAN.

OLDS.—'36 coupe; radio and heater; $265. $5 dn. KELLY-HUDSON, 940 N. Clark.

Packard Super 8 Bargain
1937 Packard Super Eight Tour. Sedan, equipped with radio, heater, six white wall tires; only one owner; finished rich black, and looks like new; cost over $3,000 new.
PACKARD DEALER. 6101 N. WESTERN.

PACK. '39-7 PASS.
Super 8 sedan, chauffeur driven. Side mts., overdrive, htr., w. w. tires. Cost new $2,800. Used so little will pass for new; $1,275; terms, trade.
2317 S. MICHIGAN

PACKARD '38 SEDAN
Small 8 Cyl. Custom 8 Pass.
Late series; privately used; LONG W. B.; rad., htr., 6 ply whitewalls; used only 6 months; positively pass for new. Sac.
2247 S. MICHIGAN-AV.

Pack. '35 Club Sed., $235
Standard 8 cyl. 4 dr. trunk sedan. Radio, htr.; paint, tires excellent.
2317 S. MICHIGAN

Packard '40 Sed., $795
4 dr. de luxe, 6 cyl., dual equip., heater, defrosters, radio, etc. Used little. Terms.
HUDSON DEALER,
1350 N. PULASKI. AT GRAND.

PACKARD—120 SEDAN, 1936 four door in velvety back finish. Has radio, heater, many luxurious appointments. Exceptionally fine shape thruout. $345. NO CARRYING CHARGES. $2 service fee is all you pay on our 8 mos. time deal. STUDEBAKER LOT. 4656 MADISON.

PACKARD—'36-7 SEDANS.
4 to choose from. Chrome rad. shells, chrome headlamps; radios, heater, $395.
PACKARD-CHICAGO,
24TH AND MICHIGAN. CAL. 7413.

PACKARD—120 sedan; 1937 4 door that's offered at a special bargain price for quick sale. ONLY $395. Radio, heater, white wall tires. LANAHAN, INC., 2522 and 2542 Michigan.

PACKARD—REAL 120 COUPE, $290. SEE THIS CAR AND REMEMBER IT'S A '36 AND GIVEN AWAY AT $290. F-E-L-Z, 1132 DIVERSEY-BLVD.

PACKARD—'36 convert. sport coupe, many extras, new top, w. w. tires, bargain. Ben T. Wright, Inc., 1101 N. Clark. Open eves.

PACKARD—'37-120 4 dr. sed. A1 cond.; white walls. Many extras. $325. 1658 N. Kilbourn.

PACKARD—1936 12 cyl. 7 pass. limousine. De luxe equip; $650. 5901 W. Madison-st.

USED AUTOMOBILES FOR SALE.

Packard Evanston
OFFERS
THE CREAM OF
North Shore Cars
'39 Packard tour. sed., $795
RADIO AND HEATER.
'39 Plym. De l. coupe, $495
'39 Packard cpe., 6 cyl., $645
LOW MILEAGE; OVERDRIVE.
'38 Nash town sedan, $495
'38 Packard tour. sed., $595
RADIO AND HEATER.
'38 Buick Spec'l tr. sed., $595
'37 Pack'd 120 tour. sd., $475
COMPLETELY OVERHAULED.
'37 Pontiac '8' tour.sed., $395
'37 Packard '6' tour.sed., $445
RADIO AND HEATER.
Buy from
PACKARD EVANSTON
OUR NAME IS YOUR PROTECTION.
1735 E. Railroad-av.
Hollycourt 2121.
OPEN EVENINGS.

Nothing Down OR YOUR CAR
2 Years on the Balance

'38 Buick cpe.$495	'38 Chrys. sedan.$445
'38 Olds. sedan 495	'38 Packard sed. 495
'38 Stude. sed.. 405	'38 Ford sedan... 425
'37 Buick sed.. 395	'37 Linc-Z. sed... 395
'37 Olds. sedan. 385	'37 Chrys. sedan. 365
'37 Chev. sedan 345	'37 Plym. sedan. 345
'36 Buick sed.. 295	'36 Dodge sedan. 245
'36 Pont. cpe.. 235	'35 Pontiac sed.... 225
'35 Olds. sedan. 235	'35 Hudson sed.. 215
'35 Buick sed.. 235	'36 Pont. sedan.. 195
'35 Chev. sedan. 195	'35 Ford sedan.. 145
'35 Ford coupe 145	'34 Plym. sedan. 135
'34 Pont. sedan 135	'34 Ford sedan.. 95
'32 Plym. cpe.. 65	'34 Ford sedan... 65

Don't Wait—Buy Now While
PRICES ARE LOW
Gerwig-Nelson
BUICK DEALERS
7729 S. State
OPEN EVENINGS.

NOTHING DOWN
OR YOUR CAR DOWN.
IF YOU HAVE A JOB.
1940 license free; 7 day driving trial.

'39 Olds. sedan.$575	'36 Dodge trk. sd.$265
'39 Dodge sed.. 545	'36 Pontiac sedan 240
'39 Ford con. cp.Sac.	'35 Chev. sedan.. 195
'39 Hud. 6 cpe. 445	'35 Ford panel... 185
'37 Dodge sp. s. 340	'34 Chev. sedan.. 145
'37 Ford sedan. 235	'30 Ford md. A's. 35
'36 De S. 5 p. s. 265	'30 Olds. coupe... 45

SOME WITH RADIOS AND HEATERS. 50 OTHER LATE MODELS TO CHOOSE FROM. TERMS OR TRADE. Always open.
2810 Madison

PLY.—'39 coupe.$395	Dodge—'36 sed...$145
Dodge—'39 sed. 495	Chev.—'35 sed.... 95
Ford—'39 sed. 395	Ford—'34 sed..... 55
Merc.—'39 sed. 495	Stude.—'31 sed... 45

OVER 200 OTHERS.
$5 down. License free.
CITY AUTO. 1718 S. STATE.

PACKARDS, '35 TO '40
VERY LARGE SELECTION.
BARGAINS GALORE.
EVERY CAR REDUCED.
SEE OUR DISPLAY TODAY.
HILL MOTORS—PACKARD,
640 MADISON-ST. OAK PARK.
260 MADISON-ST. OAK PARK.

PACKARD '39—$675
Popular 6 cyl. 4 door 5 pass. touring sedan, built-in trunk, beautiful Robin's egg blue finish, complete de luxe equipment. An outstanding value at only $675.
JACKSON-KEDZIE MOTOR SALES.
DODGE-PLYMOUTH DISTRIBUTORS.
3210 W. JACKSON-BLVD.

Packard '38 Club Cpe., $495.
6 cyl., auxiliary seats; radio, htr.; like new.
3520 ARCHER-AV.

PLYMOUTH '34, $195
4 dr. sedan; many extras; car in perfect condition; 10% or your car down; balance EZ terms. Free license.
Albany Park Motor Sales,
AUTH. DODGE-PLYMOUTH DEALER.
USED CAR DEPT.
3937 N. WESTERN.

PLYM. 1939, $465
4 door 5 pass. tour. sedan; built-in trunk, heater, defrosters, de luxe equipment, etc. A real beauty. We have it for only $465. Your car down, balance 2 years. Open eves.
3939WASHINGTON

PLYM. 1939—$550
A beautiful full 5 pass. sedan with heater and full equipment. Car has low mileage and excellent tires and motor. A one owner car that is offered at a bargain.
JACKSON-KEDZIE MOTOR SALES.
DODGE-PLYMOUTH DISTRIBUTORS.
3210 W. JACKSON-BLVD.

'40 Plym.—$175 Down
2 DOOR, RADIO, HEATER, ETC.
150 OTHERS. ALL MAKES. ALL MOD.
RAY TENNES MOTOR CO.,
2451 N. SACRAMENTO-AV.
2437 MILWAUKEE-AV.

Plymouth '39 Sed., $445
Built-in trunk, radio, heater, dual equipment. Your car or $75 down. Offered by Authorized Plymouth-De Soto Dealer.
Burke, 6445 S. Western

PLYMOUTH '39—$495
Latest de luxe coupe; beautiful blue finish; like new thruout. Terms, trade.
DODGE—BENDER-RIEGER, INC.—PLYM.
933 WASHINGTON-BL.

PLYMOUTH—'39 special de luxe, convertible coupe; radio, heater, defs., dual horns, wipers, sun visors and w. w. tires. Many other extras. Original paint, low mileage. $645; your car or $135 dn., $29.85 a month.
MIDWAY CHEVROLET CO.
6522 Cottage Grove. Mid. 3500.

Plymouth '39—$445
2 DOOR TOURING SEDAN.
DODGE DEALER,
2300 W. 63D.

PLYMOUTH 1939
De luxe coupe; very low mileage. Priced way below market—$445.
HARBOR MOTOR CO.
7733 Cottage Grove. 79th-Vernon.

Plymouth '38 de l. sed., $385
4 door, built-in trunk, heater. Dual equip. A real buy. Terms.
PONTIAC DLR., 945 WASHINGTON-BL.

PLYMS. 1937 PLYMS.
Sedans, Coupes, Coaches.
Priced as low as $295.
LANAHAN, INC., 2522 and 2542 Michigan.

PLYMOUTH '39 SED., $475.
De luxe radio, heater, dual equip.; $65 down or your present car.
DE SOTO DEALER, 3737 N. WESTERN.

1937 PLYMOUTH SEDAN.
$295.
CLOSED SUNDAYS.
1018 Church-st., Evanston. Rog. Pk. 2047.

Plymouth '37 Sedan, $295.
OUTSTANDING BARGAINS—TERMS.
COOK COUNTY, 1340 W. 63D-ST.

PLYMOUTH—1937 model 4 door de luxe sedan, with trunk and heater; good condition; $250 cash. Phone South Shore 3609.

PLYM.—'39 4 dr. de luxe sed.; needs some repairs; $375; tms. or tr 2654 W. Madison.

PLYM.—'38 sedan, 4 dr., a beauty, all eqpd., trunk, etc. Barg., $400. 1647 S. Pulaski.

PLYM.—'39 sedan, perfect condition; will sacrifice. Delaware 0810.

PLYMOUTH—'32 "PB" Spt. Coupe......$95 DODGE DEALER. 5719 BROADWAY.

PLYM.—'37 de l. sedan, recond., guar., $325 NEWBERRY MOTORS. 1025 N. CLARK.

PLYM.—'39 5 p. sed.; trunk, rad., htr., $495. CHAPPELL CHRYSLER. 6200 S. Western.

PLYMOUTH—'37 de l. 4 dr. trk. sed..$335 DODGE DEALER. 5719 BROADWAY.

PLYMOUTH—'39 deluxe fordor, low mileage. $495. Ben T. Wright, Inc., 1101 N. Clark.

PLYMOUTH—'35 de l. 4 dr. trk. sed..$175 DODGE DEALER. 5719 BROADWAY.

USED AUTOMOBILES FOR SALE.

NORTHWEST BUICK
"18 YEARS ON LAWRENCE-AV."
SELLING QUALITY CARS
'39 BUICK 41 sed., radio, heater $685
'37 BUICK 4-dr. trk. sed., 6 w., r., h. 375
'36 BUICK 4-dr. sed., trk., radio, htr. 265
'38 DODGE 4-dr. trk. sed., radio, htr. 445
'36 CADIL. 60 4-dr. sd., trk., beau. car 295
'37 FORD tour. 4-dr. sed., radio, htr. 295
'38 STUDE. Pres. 4-dr. sed., rad., htr. 445
'38 STUDE. Comm. 4-dr. sed., rd., htr. 445
'38 PONTIAC "8" sedan. Radio, heater 425
'37 PONTIAC "6" de l. 4 dr. sd., r., h. 385
'38 PACKARD "6" 4-d. sed., rad., htr. 500
'37 PACKARD 120 4-dr. sed., rd., htr. 425
'37 LINC-ZEPHYR 4-d. sed., r.h.,w.w. 295
'38 DE SOTO 4-dr. trk. sed., rad., htr. 445
'38 OLDS. 4-dr. sedan, radio, heater. 495
'36 OLDS. "6" 4-dr. trk. sed. 265
'39 OLDS "6" 70, 4-dr. sed., rad., htr. 645
'38 CHEV. sport coupe, radio, htr. 415
'35 CHEV. sd., knee action; a barg. at 185
LIBERAL TRADES. TERMS TO SUIT.
3807 Lawrence-av.
OPEN EVES., CLOSED SUN. KEY. 7400

BUICKS
'35 MODELS LOW AS $195
'36 MODELS LOW AS — $295
'37 MODELS LOW AS $395
'38 MODELS LOW AS $495
'39 MODELS LOW AS $695
Most of These Cars Have Radios and Heaters
Low Terms. Good Trades.
Gerwig-Nelson Buick
8447 S. ASHLAND

Western-Devon Buick
'38 Buick 61 4 dr. sed....$545
'37 Buick 81 4 dr. sed.... 475
'37 Chrysler 4 dr. sed.... 375
'36 Linc. Zeph. 4 dr. sed. 295
'36 Chrysler 4 dr. sed.... 295
OUTSTANDING VALUES.
6100 N. WESTERN

PLYMOUTH '38
4 door de luxe touring sedan; Yosemite gray finish; all dual equipment, including a safety steel top and hydraulic brakes.
$445
Frank Lynch Buick Co.
5330 IRVING PARK.
MULBERRY 1800.

PLYMOUTH—'36 4 DR. SEDAN.
CUT PRICE, $155
LOGAN SQUARE BUICK CO.
2468 MILWAUKEE. SPA. 6060.

PONT. '39, $575
Latest de luxe 6 cyl. 5 pass. touring sedan; trunk, built-in radio, heater, defrosters, automatic transmission; low mileage. Will pass for new. We have it for only $575. Your car down, balance 2 yrs. Open eves.
3939WASHINGTON

PONT. 1939, $565
De luxe 6 cyl. touring sedan; built-in trunk, heater, defrosters; blast horns, flexible steering wheel; original blue finish; clock, etc. 10 other Pontiacs to select from. Terms, trade. Open evenings.
4647 W. MADISON

PONTIAC '39—$595
Latest de luxe 5 pass. touring sedan; built-in trunk, heater, etc.; beautiful blue finish; like new throut. Terms; trade.
DODGE—BENDER-RIEGER, INC.—PLYM.
933 WASHINGTON-BL.

PONTIAC 1940 SEDAN
De luxe 4 dr.; radio, heater, w. w. tires, used very little. Tremendous savings. Also '39 de luxe trunk sedan, only $575.
CHICAGO MOTORS. STEWART 9200.
8106 S. HALSTED

PONT. 1939, $545
Latest 5 pass. 6 cyl. tour. sedan; trunk, radio, heater, defroster. Terms. Open eves.
CLEANEST CARS IN CHICAGO.
4635 Washington-blvd.

PONTIACS—1940.
CLOSING OUT.
OFFICIALS' NEW CARS. USED.
FULLY EQUIPPED.
NEW CAR WARRANTY. BIG DISCOUNT.
PONTIAC DLR., 945 WASHINGTON-BLVD.

PONTIAC—'33 4 DR. SED.
$85.
South Chicago Buick Co.
8600 COMMERCIAL-AV. [3000 E.]

PONTIAC '37 SEDANS.
We have several of these fine models at bargain prices during our sale this week.
WARNER PONTIAC SALES.
958 Diversey-pkwy. Cor. Sheffield.

PONTIAC—'36 sed., 6 cyl., radio, heater, etc., low mileage. Must see to appreciate; only $275. 1647 S. Pulaski. Craw. 1647.

PONTIAC—'37 6 cyl. 2 door trunk sedan; fully eqpt.; low mileage; like new; private party. Phone Austin 3421.

PONTIAC—'36 trk. sed., rad., htr ....$295 Only $35 down; $12 semi-mo. Dodge Dlr., 2524 or 2515 Milwaukee-av.

PONTIAC—'37 sed. A 4 dr. in fine cond. $75 down, cash or trade, balance to suit. Finance Warehouse, 2512 S. Michigan.

PONT.—'37 2 dr. tour. sed.; rad. htr.$295 BENNETT PONTIAC. 1139 N. CLARK.

PONT.—'34 coupe, slightly damaged.......$45 BENNETT PONTIAC. 1139 N. CLARK.

PONT.—'35 6 4 dr. trk. sed.; htr. rad.$185 BENNETT PONTIAC. 1139 N. CLARK.

PONTIAC—'36 sed., 4 dr. trk., only....$345 Capitol De Soto. 8031 S. Halsted.

PONT.—'39 6 COUPE, RADIO, HTR.; like new, low mil. SAC. Terms arr. Rav. 6677.

PONTIAC—'33 coupe ....$85 DODGE DEALER. 5719 BROADWAY.

PONTIAC—'39 6 cyl. sedan. Radio, htr., trk. $550. Nash Sales, Inc., 236 E. 24th-st.

STUDE. 1940 PRES.
Beautiful blue metallic used. 4 door 6 pass. trk. sed.; RADIO, CLIMATIZER, OVERDR. Cost new, $1,429; sac., $895.
2247 S. MICHIGAN-AV.

Stude. '37 Sedan, $345
Dictator 6 cyl. 4 door touring sedan; overdrive; full de luxe equip.
2317 S. MICHIGAN

Stude. Champion Sed., $495.
Latest 1939 de luxe equipped, air conditioning heater. Pract. new. Terms.
HUDSON DEALER,
1350 N. PULASKI. AT GRAND.

STUDE. '39 6 SED., $595
4 door tour. Commander 6 cyl. Model. Full de luxe equip.; orig. blue finish.
2317 S. MICHIGAN

STUDEBAKER—1936 SEDAN, 4 dr. Dictator 6 with phantom steering wheel, heater, trunk, etc. Gleaming black. 100% cond. $245. NO CARRYING CHARGES. $2 service fee is all you pay on our 8 mos. time deal. STUDEBAKER LOT. 4656 MADISON.

STUDE.—'36 sed., 4 dr., rad., htr., trk. $285 Capitol Plymouth. 8031 S. Halsted.

STUDE.—'34 4 dr. sed.; rad., htr.; stock No. 1227A; $85. Stallworth. 7400 Stony Island.

TERRA. '37 TOUR. SED.
4 dr. de l., built-in trunk, heater, dual equipped; only $295. Terms.
HUDSON DEALER.
1350 N. PULASKI. AT GRAND.

USED AUTOMOBILES FOR SALE.

Chevrolet—24th-Mich.
'40 Stude. cpe., r., used..$595
'40 Chev. spec. sed., used 695
'39 Olds 6 de l. sed., trk.. 565
'39 Chev. tour. sed., trk.. 435
'39 Plym. de l. 4 d. t. trk. 495
'39 Ford de l. sed., r., h. 425
'38 Olds 6 de l. spt. sed.. 445
'37 Olds de l. tr. sed... 395
'38 Olds 4 pass. cpe., r.... 495
'38 Olds de l. bus. cpe., r. 435
'38 Pont. 6 4 dr. tr. sed... 535
'36 Pont. de luxe 6 sedan 295
'36 Olds 6 tr. trk. sed... 295
'36 Chev. tour. trk. sed... 265
'36 Chev. de l. bus. cpe.. 225
'37 Buick spec. 41 sedan 395
'36 Buick spec. spt. cpe.. 245
'36 Buick 41 4 dr. tr. sed. 295
'36 Chrys. Airflow sedan 265
'36 Chrys. spt. cpe., o'dr. 265
Petersen Chevrolet
2401 S. MICHIGAN-AV.
YOUR CAR OR 10% DOWN. OPEN EVES.

Ruby Specials
'35 OLDS. 2 DR. TOUR. $195
'31 CHEV. SEDAN 65
'34 FORD 2 DOOR SED 95
'33 CHEV. COUPE 65
'30 FORD 2 DOOR SED 45
'33 CHEV. COACH 75
'29 BUICK SEDAN 45
'33 TERRAPLANE COACH 95
'30 CHEV COPUE 45
'33 PONTIAC COACH 65
'32 FORD COUPE 75
'31 CHEVROLET COACH 65
'31 PLYMOUTH SEDAN 65
'33 DODGE RUMBLE SEAT CPE 65
'34 CHEV. TOUR. SEDAN 95
'30 CHEV. ROADSTER 45
'35 FORD 2 DR. SEDAN 145
'34 CHEV. SPORT COUPE 95
'29 OLDS COACH 45
RUBY CHEVROLET, INC.
7158 Stony Island
FAI. 9600. OPEN EVES. AND SUN.

TERRA., $295
Latest '36 convertible coupe; rumble seat. Electric Hand gear shift, radio, heater, defroster, black top, red trim, leather upholstery. A beauty. We have it for $295. Your car down, balance 2 years. Open eves.
3939WASHINGTON

TERRAPLANE—'36 5 pass. sed.; $195. $5 down. KELLY-HUDSON, 940 N. Clark.

WILLYS—1938 SEDAN, 4 dr. in deep blue with white sidewall tires, heater, plenty of extras. Excellent car at only $345. NO CARRYING CHARGES. $2 service fee is all you pay on our 8 mos. time deal. STUDEBAKER LOT. 7701 STONY ISLAND.

WILLYS, 1940—USED 4 DOOR SEDAN. VERY LOW MILEAGE. ONLY $545.
WILLYS, 1939, 4 dr. sed., like new. $425
WILLYS, 1938, 2 dr. sedan...........$350
Willys Dealer. 5906 N. Western. Ard. 2028.

AUTOMOBILES WANTED.

HIGH CASH PRICES.
Bring car and title, take home cash.
ALSO 7 PASSENGERS.
2246 S. MICHIGAN.
OPEN EVES. TILL 10. CAL. 4437.

PAY ALL CASH TO PRIVATE PARTY. Any make car; also pay off notes. 5928 N. WESTERN. LONGBEACH 1223.

READY CASH FOR YOUR WRECKED, burned, or junked autos and trucks. Martin's. 2036 Southport. Diversey 2772.

MOST CASH YOUR CAR. Can't come in? Call us; we'll come out. Regent 0616. 7601 Stony Island.

HAVE $500 cash for 1940 5 pass. coupe or sedan; or buy your equity. Private. Describe fully. Address L J 244, Tribune.

WE PAY CASH FOR USED CARS. 1025 N. CLARK. WHITEHALL 8000.

PRIV. PARTY WITH ALL CASH WANT '38-'39 DODGE. FRANK. WENT. 3764.

SEE US BEFORE YOU SELL. Immediate cash. 6050 N. WESTERN.

HIGH CASH PRICES FOR WRECKED, JUNKED CARS, TRUCKS Arm. 3500.

IF YOU DON'T NEED YOUR CAR, WE DO. CALL US. 7416 S. HALSTED. RAD. 3460.

HAVE cash for light car, good cond.; from priv. party. 3717 N. Western. Jun. 2350.

WANTED—A good used car for all cash from pri. party. 6200 N. Western. Roc. 5642

OAK PARK DEALER PAYS MORE. 200 Madison-st., Oak Park. Euclid 267.

WTD. small car, late model, from priv. party, for cash. Glenn. Bru. 8465, evenings.

AUTO AND HOUSE TRAILERS.

For Sale.
TRAILER SPECIALS.
GLIDER, 1937, 18 ft., brakes..........$395
PLATT, 1939, 22 ft., brakes.......... 795
CONCESSION trailer—Masonite, 20 ft. 295
A few floor models as low as......... 445
2441 S. MICHIGAN. CAL. 6100.
Terms or Trade. Open Eves. & Sun.

HAYES safety steel—Also Elcar, shown at modern park now open; reas. rate. Route 12-20-41. Indianapolis-blvd. and 107th.

NEW-USED—Large selection; easy dn. paymt.; bal. like rent; $100 up. We fin. all sales. We rent 'em. 7424 Stony Isl. Dor. 5000.

FACTORY showrm.—Universals. 18 ft., $465. All models. 9321 Cottage Grove. Rad. 0212.

PLYMOUTH trailers—Factory dist.; used; barg., terms. 7640 Stony Island. Reg. 8300.

FULLY equipped Schult trailer, as new; will sacrifice. 4912 Madison-street.

NEW 1940 RYDE-WELL. Bargain Roc. 3142. Ryde-Well Trailer Co. 2607 W. 17th-street.

NEW 1940 trailer at factory, compl., $285. Lighthouse, 3737 N. Clark-st. Lak. 3652.

AIR CONDITIONING.

NATIONALLY known ice machine. Air conditioners. List price, $175 WHILE THEY LAST, $55. Finance Co., 2441 S. Michigan.

NEW G. E. air condit'ers; ¾ h. p., 2,500 c. f. Cost $400; pr. $150. 2429 Wabash. Vic. 5767.

AUTO TIRES.

TIRES, ALL SIZES, $2.45-$5.95. Guaranteed unconditionally for one year. Used tires, $1. 6938 Stony Island-av.

NEW U. S. ROYAL SECONDS—Save to 50%. SERLIN TIRE CO., 1400 S. Michigan-av.

AUTO SERVICE, GASOLINE, OILS.

GENUINE ETHYL GAS, 15½c GAL.; 72 OCT. LEADED REG., 14c GAL. TAXES PAID. FELDMAN SERV. STATION. HAR. 3500.

TYPEWRITERS AND SUPPLIES.

UNDERWOOD typewriters, mimeographs, dictaphones. PRUITT, 425 N. La Salle-st.

TERMS OF SUBSCRIPTION OF THE TRIBUNE

Order for mail subscription must be accompanied by remittance to cover.

Rates in Illinois [outside Chicago], Indiana, Iowa, Michigan, and Wisconsin:

Daily, without Sunday, one year, $5.00; six months, $2.50; three months, $1.25; two months, $1.00; one month, 50 cents.

Daily, with Sunday, one year, $12.50; six months, $6.25; three months, $3.15.

Sunday only, one year, $7.50; one month, $1.00.

Rates of subscription in postal zones 3 and 4 [measured from Chicago], outside of Illinois, Indiana, Iowa, Michigan, and Wisconsin:

Daily, without Sunday, one year, $7.50; one month, $1.00.

Daily and Sunday, one year, $15.00; one month, $2.00.

Rates of subscription in zones 5, 6, 7, and 8 [measured from Chicago], Canada, and Mexico:

Daily, without Sunday, per year, $12.00; one month, $1.50.

Sunday only, one year, $7.50; one month, $1.00.

Daily and Sunday, one year, $19.50; one month, $2.50.

Foreign: Daily Tribune only, $25.00 per year; with Sunday, $42.00 per year.

Give postoffice address in full, including county and state. Remit in express money order, draft, or in registered letter at our risk to the Tribune company, publishers, Tribune Square, Chicago.

We cannot be responsible for currency sent thru the mail.

Persons wishing to take The Tribune by carrier may order it by postal card or telephone Superior 0100. When delivery is irregular, make complaint.

All unsolicited manuscripts, articles, letters, and pictures sent to The Tribune are sent at the owner's risk and The Tribune company expressly repudiates any liability or responsibility for their safe custody or return.

MEMBER OF THE ASSOCIATED PRESS.

The Associated Press is exclusively entitled to the use for publication of all news dispatches credited to it or not otherwise credited to this paper, and also to the local news published herein. All rights of republication of special dispatches herein also are reserved.

Chicago Daily Tribune.
THE WORLDS GREATEST NEWSPAPER

THURSDAY, JULY 11, 1940.

Stadium Prepared for Democratic Convention—Performers Practice for Police and Fire Show Next Sunday

[TRIBUNE Photo.]

The Hartley triplets, who live at 5702 South Halsted street, eating birthday cake on second anniversary at home yesterday. They celebrated the occasion with a family party. Their parents are Mr. and Mrs. Jerry Hartley. *(Story on page 17.)*

Mrs. Eunice Brewer, 175 Sheridan road, Winnetka, who yesterday obtained divorce from marine engineer after long litigation. [TRIBUNE Photo.] *(Story on page 17.)*

Ralph Bergstrom (upside down) and Clarence Reardon demonstrating stunt for Sunday's Police and Fire Thrill show. [TRIBUNE Photo.] *(Story on page 3.)*

[Associated Press Wirephoto.]

Teddy and Freddy, 250 pound brown bears, poked inquiring faces out of auto in which they had ridden 130 miles from Pittsburg, Kas., to Kansas City zoo yesterday. Owner Cecil Jenkins, who raised them, gave the bears to the zoo.

Fourteen students of Gulf Park college, Gulfport, Miss., with Dr. Richard Cox, president and aviator, who plans to offer the girls course in flying to help in defense program. Left to right: Nan Hatch, Kansas City; Elaine Simpson, Oklahoma City; Virginia Marchmont, Atlanta, Ga.; Virginia Marshall, Charleston, Mo.; Martha Clayton, Wichita Falls, Tex.; Wynee Martin, 3750 Lake Shore drive, Chicago; Mary Montgomery, Birmingham; Dr. Cox, Phyllis Stanley, Dayton; Maurine Barnes, Wichita; Barbara Larimer, Chariton, Ia.; Maybelle Marr, Lexington, Ky.; Jayne Swartzbaugh, Toledo; Shirley Lay, Ann Arbor, and Jeanne Wasem, Fort Dodge, Ia. *(Story on page 8.)*

Earl Browder, under conviction for passport fraud, as he testified before senate committee against bill to require registration of foreign controlled organizations.
[Associated Press Wirephoto.] *(Story on page 13.)*

Interior of the Chicago Stadium as it appeared yesterday while preparations were going forward for opening of Democratic National convention next Monday. Captions indicate various features of the arrangement of the interior. This view is looking eastward inside the amphitheater.
[TRIBUNE Photo.] *(Story on page 11.)*